DYCE COLLECTION.

PRINTED BOOKS AND MANUSCRIPTS.

25991. a

2 vols

6/

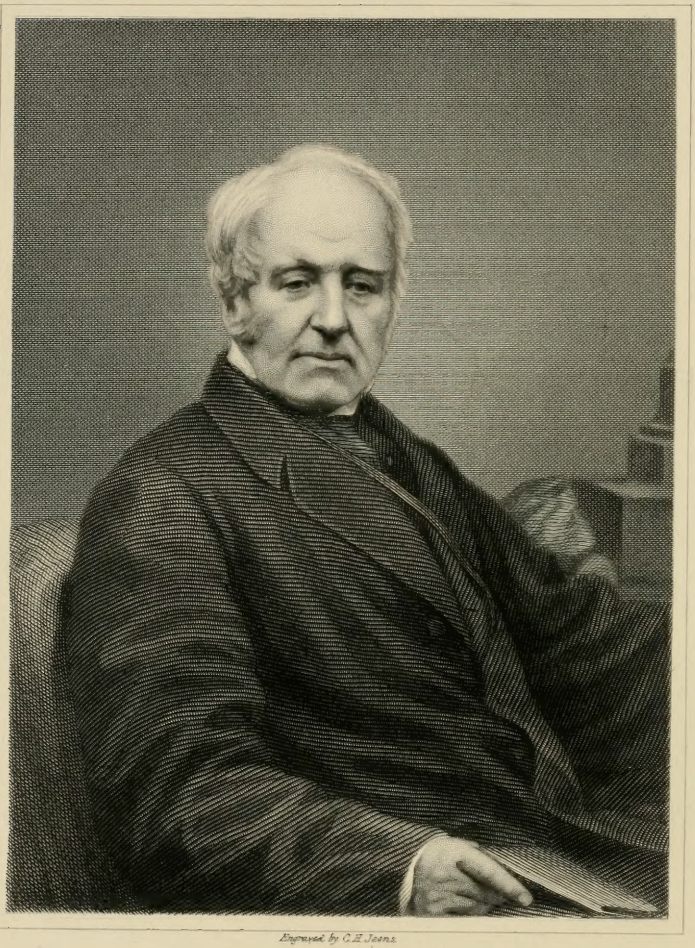

Engraved by C. H. Jeens.

Always, Most sincerely Yours,

Alex. Dyce.

SCIENCE AND ART DEPARTMENT
OF THE COMMITTEE OF COUNCIL ON EDUCATION,
SOUTH KENSINGTON MUSEUM.

DYCE COLLECTION.

A CATALOGUE

OF THE

PRINTED BOOKS AND MANUSCRIPTS

BEQUEATHED BY

THE REVEREND ALEXANDER DYCE.

MANUSCRIPTS. PRINTED BOOKS, A TO K.

LONDON:
PRINTED BY GEORGE E. EYRE AND WILLIAM SPOTTISWOODE,
PRINTERS TO THE QUEEN'S MOST EXCELLENT MAJESTY.
FOR HER MAJESTY'S STATIONERY OFFICE.

MDCCCLXXV.

CONTENTS.

	Page
NOTE - - - - - - -	v
ALEXANDER DYCE. *By John Forster* - - -	vii
MANUSCRIPTS - - - - - -	1
PRINTED BOOKS - - - - - -	9

921
L73D
v.1

NOTE.

This catalogue refers to the Printed Books and Manuscripts, part of the Collection bequeathed to the South Kensington Museum by the Reverend Alexander Dyce, who died May 15, 1869. A companion volume contains a catalogue of the remainder of the Bequest, the paintings, miniatures, drawings, engravings, rings, and miscellaneous objects. The following is an extract from Mr. Dyce's will.

"This is the last will of me, the Rev. Alexander Dyce, of Oxford Terrace, Paddington, Middlesex. As to all my books, works of art, and other such effects, I dispose of them as herein-after specially mentioned. And I appoint my friends, John Forster, of Palace Gate House, Kensington, esquire, and William Macpherson, of Lancaster Gate, esquire, executors of this my will. As to my collection of books and works of art, consisting of the whole of my rare and valuable and other books, and of my pictures, paintings, drawings, miniatures, antique rings, and curiosities, and all my printed books and manuscripts, and any other effects which may, in the opinion of my executors, come under the description of works of art or articles of vertu (the same being herein-after described as "my said collection") I give the same in manner following, in which I have had regard to the gift of the Sheepshanks collection of pictures and works of art, which I desire generally to follow, that is to say, I give and bequeath my said collection unto the Member of Her Majesty's Government for the time being charged with the promotion of art education now undertaken by the Department of Science and Art as the ex-officio trustee thereof, upon the following terms and conditions, viz.:

"1. That such ex-officio trustee do within six months from the probate of my will sign a memorandum of the acceptance of the trusteeship, and deliver the same to my executors, and to be by them copied on the probate of my said will, with a memorandum to be signed by them of such acceptance.

"2. That a proper and sufficient separate room or gallery in or near to the public buildings built, or to be built, for the Department of Science and Art, now called the South Kensington Museum, or elsewhere, be set apart or provided for the purpose of holding my said collection (to be called "The Dyce Collection"), and that my said collection be deposited and kept in such room or gallery.

"3. The right of property in, and possession of, my said collection shall be solely in the ex-officio trustee for the time being, but subject to the conditions herein-after expressed, and to be and remain always under his control, and he shall be the sole arbiter of any question that may arise touching the management or disposition thereof under this my will.

"4. My said collection shall be used for reference and instruction, and shall be exhibited to the public at such times and under such regulations as the ex-officio trustee shall prescribe, and so soon as arrangements can be properly made by him for that purpose; but no part of my

said collection shall ever be sold or exchanged or be dealt with contrary to the true spirit and meaning of the use, disposition, and control thereof herein prescribed ; the books to be the subject of special care and preservation, and never to be lent or removed from the collection.

" 5. My said collection, or the conditional bequest thereof hereby made, shall not be subject to the provisions of the Act of the 19 and 20 Victoria, cap. 29., intituled 'An Act to extend the Powers of the 'Trustees and Directors of the National Gallery, and to authorize the 'Sale of Works of Art belonging to the Public,' or to any future enactment of the legislature which but for this declaration to the contrary shall or may have the effect of placing my said collection under any other care or ordering than is herein prescribed, or would otherwise alter or interfere with the disposition thereof hereby made. And in case of such interference on the part of the legislature, or if the terms and conditions as herein expressed be not strictly adhered to (subject as after mentioned), or in case the said bequest should not be accepted as aforesaid, then and in either of such cases the gift thereof hereby made shall wholly cease, and my said executors or the ex-officio trustee for the time being, as the case may be, shall thereupon hold my said collection in trust for the University of Cambridge, to be added to and for ever thereafter form part of the Fitz-William Collection of the said university.

" 6. The ex-officio trustee (or university aforesaid, as the case may require) shall provide for the payment (by Government or out of any funds available or to become available for the purpose) of the Government legacy duty which may become payable on the said collection, and also for so much and such part of the duty on the probate of this my will as shall be payable in respect of the estimated value of my said collection so hereby given for the purposes aforesaid, this provision being necessary as my general estate is otherwise of small comparative amount or value.

" In testimony whereof I have to this my will, written on six sheets of paper, set my hand, this Ninth day of March, in the year of our Lord One thousand eight hundred and sixty-nine."

ALEXANDER DYCE.

A BIOGRAPHICAL SKETCH.

THIS word of biography is an attempt to comply with the wish of the authorities of the South Kensington Museum, that some account of Mr. Dyce should accompany the catalogue of the books forming part of the Dyce collections bequeathed to the museum for public use and enjoyment; though what the catalogue itself suggests might by some be thought sufficient without biographical addition. Drawn up with care and knowledge rarely bestowed on such performances, the books it completely describes represent as completely the several themes and subjects from which their owner drew all his pursuits as well as all his pleasures; and glancing through its pages however carelessly, one sees at once that here is a library not brought together haphazard, but collected for special tastes and requirements, and illustrating worthily the life of a scholar. All to whom Mr. Dyce was known will find everywhere the individual impress very strongly marked indeed.

The groups of books most prominent, in more than one literature, are the dramatic; and the range of English production in this field is extraordinarily wide, taking in every variety of stage-play as well as of the higher drama, down to the opening of the present century. It was a taste accidentally determined very early in life; and it gave ultimately a settled direction, in the form which proved to be most beneficial, to his critical and philological studies in later years. The next richest groups are the editions of ancient writers, abundant as they are admirable; and, with them, a rare and fine collection of the works of scholars and critics of the sixteenth and seventeenth centuries, presenting at their best such men as Heinsius, Reinesius, Meursius, Casaubon, the Scaligers, Scioppius, and Salmasius.

Testimony is thus borne alike to his scholarship and to the critical investigations on which it was first employed. To the same date belonged his liking for the Greek poets of the first five centuries, and for the later Platonists, all of whom enter worthy appearance beside their nobler predecessors. And of the same character, traceable in the same care for best editions, were his readings in English classical scholarship, which for him had no higher names than the first and the second Richard, Bentley and Porson. In much danger at one time that the best years of his own life, like theirs, might have been passed in critical amendments of ancient texts, a better genius happily interposed. The youthful accident that first made poetry and the theatre attractive to him, and which also gave him his first real interest in the noblest remains of antique learning, led him in middle life to those studies in English poetry attested by his matchless collection, in that department, of books quite priceless in their value. Beside these were gradually admitted the other principal masters of English literature; and here, to the close of his life, his labours and enjoyments wholly centered. Enriched with wide and varied stores of critical reading such as the greatest in this line might have envied, he became an English scholar; and, following in the ardour of pursuit on the tracks of many English poets, a study of Italian familiarized him with its masterpieces of romance and invention, which he then added to his books. But though he went to them first for help in regard to the writings of others, he stayed with them for love of their own. They were the principal solace of all his remaining leisure; and they helped with his translation of Athenæus, which had been the amusement of several previous years, to relieve his latest labour of preparing his third edition of the greatest of poets. With Shakespeare, on a little table by his bed at the last, were Athenæus and Ariosto.

Alexander Dyce, the eldest son of a general in the East India Company's Service, was born in George Street, Edinburgh, on the 30th of June 1798. His mother was a sister of Sir Neil Campbell, sometime British Commissioner with Napoleon at Elba, and afterwards Governor of Sierra Leone. His father was as nearly related to a very distinguished actor in Indian history, the mother of the General being the "Miss Ochterlony of "Tillifrisky," who took the Sir David of that name into her house at Aberdeen, treated him as one of her own children, and

equipped him for his cadetship to India. She had married a substantial burgess occupying a house in the Broad Street of Aberdeen next to that in which Byron's mother lived, with Byron himself in his boyhood. The floor containing the poet's bed-room was occupied three years ago by a printer who described "hardly a week passing without some party or other "making pilgrimage to the spot." Within a stone's throw is the school Byron went to; and just at hand is Marischal College, where Dugald Dalgetty, another of the immortals, went to school.

Dyce's father and mother sailing for India the year after his birth, he was left in charge of his two paternal aunts at Aberdeen, the elder of whom had a mansion called Rosebank, a mile from the bridge of Dee, which he afterwards inherited from her. Here was passed all his boyhood, until he was ready for the Edinburgh High School; and his earliest recollections of

"la bella Aberdona
Che del gran fiume Dea in riva è posta"

were associated with a Major Mercer, whose verses when published by his brother-in-law Lord Glenbervie ran into a third edition, and who, with another then living celebrity, Beattie, represented to the admiring lad all that was poetically conceivable of the beautiful and sublime. Next to these, he was most impressed by what he was told of the eccentricities of Lord Monboddo, and of a very whimsical lord of session, Gardenstone, who would never use any knife and fork but his fingers in eating fish, and in travelling between Edinburgh and Aberdeen would always persist in going round by Stirling to avoid the danger of the Queen's Ferry!

It was not till Dyce joined the High School that his taste for poetry took the decidedly dramatic turn, though there was a touch of the stage in his last boyish experience at Aberdeen. Miss Paton came there as a little girl with her mother, a singer of the Catalani school, and between the two parts of the mother's musical entertainment recited Alexander's Feast with a superabundance of gesticulation that delighted the small Alexander, who was full of glee when he saw her scampering round the room towards the end of the Ode, to supply the action of leading on the Macedonian Conqueror to fire the palace of the Persian Kings. Dyce visited Aberdeen not infrequently in his manhood, and after he had taken orders once preached at an English episcopal chapel in the Gallowgate, giving offence by taking his text from the Apocrypha; but the general impression left by

him here was rather sporting than clerical or literary, if we are to take it from the remark of a friend of the family on hearing of his publishing old plays, that he wondered a man should take to that who could fish so well with a fly.

Adam, the author of Roman Antiquities, was at this time, I believe, in the last year of his rectorship of the High School; but the Gazetteer which Dyce kept to the last among his grander books ("Brookes and Walker improved"), with the inscription, "Alexr. Dyce received this book as a premium at "the High School, August, 1811," tells us all we know of him in the famous academy; and it may be feared that his scholastic achievements in Edinburgh were somewhat eclipsed by his opportunity of indulgence in dramatic tastes and enjoyments.

This came to him as part of the cordial welcome that awaited him from an old lady who had been his mother's friend from her childhood; a woman of character, and very attractive. She was the widow of Smollett's nephew; her sister, under her maiden name of Renton, figuring in Humphrey Clinker; and in her oldest age she retained not a little of the vivacity of youth. Well acquainted with the higher literature, she was chiefly remarkable by her fondness for the theatre, where, not being ill or under any special engagement, she went every night: to the horror of presbyterian neighbours, who thought a woman of eighty, even if she ever indulged such unbecoming soul-ensnaring vanities, should long ago have abjured them. Still, every night at the theatre royal, full or empty, there sate in the box next the stage, either with a daughter or alone, the stately yet sprightly old gentlewoman in her black dress of somewhat obsolete fashion, with a large fan in her hand. Dyce remembered the fan for the part it played when he went with its mistress to see Blue Beard, and she tapped with it on the side of her box to motion back the Bashaw's attendants, and get her little friend full and unobstructed view of the pasteboard elephant with its rolling eyes. On other occasions there was loftier fare. He sat by the old lady's side, one night, to see John Kemble in Brutus; Mr. Walter Scott coming into the box with his wife at the end of the tragedy, and saying to Mrs. Smollett, on Kemble being announced to play Sir Giles Overreach next night, that Sir Giles was a Richard the Third in low life. Dyce had made a note of this before discovering something of the same remark in one of Scott's later writings on the stage. But it was not the author of Marmion, or any other celebrity one would now be apt to select, to whom the Edinburgh folk

then reverentially looked up as their representative man in letters. This they found in the (if it must be said) by no means first-rate novelist and essayist, whose association was with the glory of the past, the author of the Man of Feeling, Henry Mackenzie; whose thin tall form, Dyce, a few days before he left for Oxford, had intense interest in seeing as he walked rapidly through the streets of his native city, in a scanty brown wig, a plain black suit with long gaiters, and supporting rather than supported by a stout gold-headed cane. The last touch of the picture recalls his own familiar presence at old book-shops and sale-rooms in London streets half a century later, the stout walking-stick giving no support to the tall bent figure, but borne always aloft before it. The face which in these Edinburgh days, judging from the photograph of a miniature belonging to his mother, must have been a very type of attractive boyhood, animated, intelligent, and handsome, had borne well, then, all the interval of years; in manners ever studiously courteous and quiet, he was in the later days still the "gentle giant" they had called him in his youth; but he stooped very much, as men above the average height are given to do, and his now massive person had ceased to receive much advantage from the scrupulous attention he had once paid to the superficials of dress. His brother the General thus described to me the amount of his luggage on the occasion of a week's visit to himself at Southampton. "He brought seven shirts and a "Sophocles."

Dyce's father, whose promotion in the Madras army had been very rapid, was extremely eager to secure to his eldest son the advantages of the El Dorado which India in his day continued to be: but "Alick" steadily stood out against his father's plan, left its profits to his brothers, and, on the General insisting as an alternative that he should adopt the Church for a profession, he took orders; though this had not been his intention on first entering into residence at Exeter College, Oxford, in the winter of 1815. There he took up with much zeal the study of the classics, and was assiduous at lecture; but his earliest and strongest tastes remained. The 1775 edition of Gray's Poems in his library has this manuscript note: "When an undergraduate at Oxford I "bought this volume of R. Bliss the bookseller, paying for it "two guineas, and it is now worth about half-a-crown." He might have added by way of set-off that not many years later he bought for two shillings, bound up in a ragged volume of otherwise worthless pieces, one of the rarest of the Shakespeare

quartos worth at least as many hundred pounds. Of course his passion for the stage as well as for English poetry had accompanied him to Oxford; and he was still in statu pupillari when he approached the "Great John" (Kemble) with a respectful written request to be informed which was the particular night fixed for his farewell appearance? Kemble's reply had the gravity and stateliness as of the utterance of a bishop, and was to the effect that he didn't know himself. It turned out however to be the 29th of June, 1817; and at one o'clock on that day, Dyce, who had travelled up from Oxford, found himself at the pit-door of Covent Garden theatre, in a group of a dozen other enthusiasts, who, by the time of the opening of the doors at half-past six, had become wedged in among masses of people exceeding by many hundreds what the pit could hold. Borne along the lobby in a fearful rush, he alighted luckily upon a seat next the orchestra, and there saw Coriolanus. He gave an account of it which Campbell published; but I was more struck by his verbal description of the contrast that Kemble presented, between what he had been that night on the stage, and what he was when he came at the close before the curtain to utter his farewell. Unreality and reality were suddenly brought face to face; and the spectators assembled for the grandest show that could attend an actor's life, saw unexpectedly the most pitiable also, which yet with equal certainty accompanies it in its highest successes and worst failures. During the tragedy Kemble's bearing had been erect, his tread firm and stately; but in his own person after it, he entered stooping, dragging his feet after him, gasping for breath, wiping his tears with trembling hand, and in his agitation unconsciously twisting his pocket-handkerchief round his fingers. It was as if visibly before the lookers-on, a real Melmoth were passing from manhood into age.

In the same month, two years later, Dyce saw a greater performer act for the last time. Mrs. Siddons's first farewell had been taken seven years before, and her fame had not profited by subsequent appearances in aid of family benefits; but Dyce always spoke of portions of this particular performance of Lady Randolph on that night as a thing quite apart in his memory. This was confirmed by Macready, who played Glenalvon; and who told me that when, after her caution about Norval, putting aside as needless Glenalvon's gaze as though he'd "pry" into her "heart," she said

'Tis open as my speech!

her look, gesture, and tone were so startling in the majesty of their

perfect simplicity, that he forgot himself, the scene, the words of his part, everything! His only other like experience was while playing in the School for Scandal with Mrs. Glover, and Mrs. Candour says to Joseph Surface "By the bye, I hope 'tis not true "that your brother is absolutely ruined," when Macready was so taken with surprise by its perfect naturalness, so disconcerted, and made so uncomfortable, that his assumed character and its language quitted him abruptly, and his mind flew back suddenly to his own brother, as if ruin might have fallen upon him. It was doubtless the same sort of effect that made Charles Kemble's wife say, on hearing Kean's comment, in Othello, on Iago's devilish suggestions as to the source of Desdemona's preference for him, "And so she did!" that it was so natural it made her jump.

But the merely natural, after all, is not the consummate thing that poets of the highest genius demand from the stage. There is something beyond, and yet including it, which even the greatest masters rarely, if ever, mount to; and this is what Charles Lamb pointed at when he said that Lear could not be acted. Judging what is popular now, however, by the current reports in praise of it, acting that goes widest of the poet it professes to interpret gets credit at a very cheap rate for the original and surprising; though it seems also evident enough that the thing substituted for the real thing has plenty of cleverness of its own to excuse admirers. Indeed where the art of an actor is even of the first rate, it occupies only a strange middle place between the subtle reaches of poetry on the one hand which it can seldom hope to arrive at, and those triumphs on the other of movement, gesture, tone, and look where it must always help an author more than it can be helped by him. Acting at its very best, in short, by the reason that its master strokes leave the highest things undealt with, is practically a dead leveller; equalizing the Penruddocks and Timons, putting side by side the Lady Randolphs and Lady Macbeths, and lifting the stilted bombast of Zara to the level of Constance's grief and scorn. Godwin said it was worth a day's journey to see Mrs. Siddons walk down the stage as Congreve's captive Queen; and Leigh Hunt used to illustrate what the actor can supply where the poet is deficient, by an instance of the same great actress in the insipid tragedy of the Grecian Daughter. The heroine has obtained for her aged and imprisoned father some unexpected assistance from the guard Philotas, at which transported with gratitude, but having nothing from the poet to give expression to her feelings, Mrs. Siddons

started with extended arms and cast herself in mute prostration at his feet. "I shall never," said Hunt, "forget the glow which "rushed to my cheeks at this sublime action." The modesty of the author who would appropriate it as his own, and that of the actor who mistakes for his own those master-hits by Shakespeare of which he always misses the meaning, run in lines exactly parallel.

To the brilliant histrionic genius who blazed out upon the London stage as the elder Kembles quitted it, Dyce was less strongly attracted. First impressions in these matters go for much; even the grief of Mrs. Siddons, to those who had given allegiance to Mrs. Pritchard, seemed the grief of a cheesemonger's wife; and something of the same style of criticism was in Dyce's description of Kean's Duke of Gloster as a pot-house Richard. He was present at his sixth performance of it at Drury Lane, and described vividly what he saw of the enormous crowd it attracted. There was a slowly-moving line of carriages from Coventry Street in Piccadilly up to Brydges Street, and the line from the city was proportionally long.

He took his bachelor's degree at Oxford in 1819; Lord Yarmouth, afterwards Lord Hertford, being his only college contemporary he ever spoke of, and very strange were the stories of him; afterwards he closed the discussions between his father and himself, by entering into orders; and between 1822 and 1825, when his London residence and literary life began, he served two curacies. The first, that of Llanteglos, a small fishing village near Fowey in Cornwall, to which his college, by its special connection with the western counties, had probably helped him. The second, that of Nayland in Suffolk, famous as the scene of the principal labours of a distinguished English scholar and divine. Dyce here collected many curious anecdotes of "Jones of Nayland," and formed a high estimate of his writings and character; but while thus engaged in clerical duties, he made no sally of his own into literature. Shortly before he took his degree he had edited, in 1818, Jarvis's Dictionary of the language of Shakespeare; and in 1821, just before his ordination, Parker of Oxford published for him a small volume of translations from the Greek of Quintus Smyrnæus. The selections were from the first five books of the continuation of the Iliad, and were executed in easy well-modulated blank verse; the object being to show the greater adaptability of that form over rhyme to the simple tone of Grecian poetry.

Thomas Rodd, one of the best-informed dealers of this century

in old books, and who rendered Dyce invaluable service in the collection of editions, published for him in 1825 his Specimens of British Poetesses, including some rare and some manuscript pieces, its range being from Juliana Berners to Felicia Hemans. In the preface to it he justly claimed the merit of having first put forth such a work "entirely consecrated to women;" and, expressing the hope that this fact might not be forgotten when more such Anthologies should appear, he added his confident and gallant belief that they would in future centuries be more interesting and exquisite than that which he was laying before our own, because the female mind had been making rapid advances, and female genius had invariably risen with every opportunity afforded to it. Two years later, an edition of the poems of Collins with Dyce's notes came out; and with this began his connection with the late Mr. Pickering, a publisher famous for his accuracy and refinement of taste, and for the luxury of his paper and print. When Dyce's reputation was highest, his payment for his labours would have paid only in a small part for the rare editions which were the tools he worked with; but at the outset he had not even so much contribution to his outlay; and, in other circumstances than his own, the work he did best could not have been done. So limited the sale for it, and so exacting his necessary requirements in regard to printing and other points of production, that it was a liberality merely to share the venture; and, but for Mr. Pickering's enterprise, Dyce would have had no encouragement to continue the design he now began of employing his critical powers and acquirements in the field of early English dramatic poetry.

George Peele's works, with memoir and notes, appeared in 1828, and a second edition was published in 1829; the third or supplementary volume not being added until 1839. With the same care, and even more completeness, in 1831, his memoir and works of Robert Greene were issued; and thus were restored the two leading features of by far the most remarkable picture of the earliest achievements of our English stage, until then so blurred as to be illegible. The edition of Greene was one of the books that last interested Scott, who in a letter to Dyce published by Lockhart says he meant to review it in the Quarterly; but the sad closing illness interposed. No such accurate illustration of the condition of the English theatre and its writers at the critical moment when Shakespeare was entering the scene, will be found anywhere as in these two books; and when Marlowe's works were afterwards added, the

trilogy of our earliest drama was complete. Without thorough study of it, Shakespeare himself can never be understood thoroughly. Wide and broad as the distinctions are between those three men and him, the stride they made over the heads of all their predecessors was as great and sudden as the leap he took over theirs; and in the contrast of their three miserable, pitiable, tragical existences, beside what we must infer his to have been from the calm close of it at Stratford, may be found, by such as care to look for it, a lesson of the deepest significance. There is nowhere written, in such terrible characters as in the lives of Greene, Peele, and Marlowe, the story of the depths of degradation to which recklessness and vice may bring the highest intellects.

After a quarter of a century, and singularly careful revision, Greene and Peele were put forth in one volume, Marlowe following in similar shape a little later; and, as it happened with all his books, they have encountered no criticism so keen as his own. "Unfortunately" he wrote to me, "after all the pains I took to "amend the texts, much remains, in Greene and Peele especially, "in a most wretched state, and must ever remain so, owing to "the frightful mutilation they have undergone." It was from this readiness to apply sharp tests to his own work that its general excellence was derived; and his most arduous, minute, and unremitting labour of critical investigation, where no reward was possible to him but to satisfy himself, had too often disappointment for its sole reward. But nothing quenched his ardour in the pursuit which was the interest of his life; and, leaving others to praise what he would himself secretly condemn, he was always ready to begin anew. He was a social man, had many friends, was welcome everywhere for the pleasure of his quiet talk, so full of varied knowledge made doubly delightful by old-world breeding and courtesy; but once immersed in a fresh subject, his power of concentration upon it, and of self-isolation from every other theme or thing on earth, reminded one most of what is told in this particular of the prodigious scholiasts of old. "I never hear "anything, or of anything," he wrote on one of these occasions. "If the conflagration of the universe were to take place to-"morrow, I should not know that it was going on till the flames "had reached Gray's Inn gate." He lived in Gray's Inn Square (number nine) until his mother's death in 1859: when his brother, General Archibald Dyce, forced him out of the chambers where the books that lined every wall had overflowed into all the nooks and crannies in the passages; where, within deal chests and

drawers of a marvellous ungainliness, were concealed drawings and engravings of supreme beauty by the earliest and rarest masters; and where treasures of editions that would have deprived a bibliomaniac of his last remaining vestige of reason, were hidden away from all eyes, including his own. He went often to the British Museum to consult a rare book, which it would have taken him too much time to dig out of his own recesses. After quitting Gray's Inn he lived until his death in 33 Oxford Terrace.

Between Peele and Greene he had published, in 1830, four volumes of Webster, to whose indisputable dramatic genius something of a just homage was thus first paid. Three years later he completed the edition of James Shirley which Gifford had left unfinished, adding some notes of special value and a biographical preface. He had meanwhile taken much interest in Mr. Pickering's undertaking of the Aldine Poets, to which, in 1831, 1832, and 1835, he contributed editions and memoirs of Beattie, Pope, Akenside, and (the poems of) Shakespeare. He edited also for Mr. Pickering a choice little square volume of English Sonnets; and between this date and 1838, dropping for the time his labours in poetical literature, he turned to a critical master in another field to whom the success of his own earliest self-discipline had been largely due, in the hope of paying back something of his debt to Richard Bentley. "I published three volumes of his works," he wrote to me, "and originally intended to have greatly in-" creased the collection both from printed and from manuscript " sources; but the indifference of general readers to classical " literature prevented my carrying out the design." What he managed to do was nevertheless worth doing. The book is the best edition we have of the Dissertations on Phalaris, and of the Boyle Lectures; and, if for no other reason, it would have claimed mention for its introduction to him of its printer, Mr. Charles Robson, in whom he found a man of unusual taste and of knowledge still more rare in his calling. He used to compare him, for the extent and accuracy of his acquaintance with many ancient languages, to the famous French and Italian lords of type, Aldus and Etienne; and if he could always have had his own choice, would never have employed any other for his editions. Like Mr. Carlyle, who has had the same experience of the worth of a learned printer, he felt safe only in Mr. Robson's hands.

Two years after the Bentley, having meanwhile completed his supplementary volume of Peele, he sent out an elaborate edition of the plays of Middleton; and between this and 1843, when he

began his Beaumont and Fletcher, the weightiest enterprise he had yet attempted, he finished an admirable collection of the Poems of Skelton, and edited sundry pieces for the Percy, Camden, and Shakespeare Societies, which he had assisted in establishing. These pieces are particularly named in a list, furnished by himself, of the several subjects handled by him up to the date of the fifth of his Beaumont and Fletcher volumes; and this list therefore, although its more important information has in substance been given, it may be interesting to add under his own hand. "The following is I believe, with the exception of a few scattered "things, a complete catalogue of my literary sins. i. Select "Translations from Quintus Smyrnæus, 12mo. ii. Specimens of "British Poetesses, 8vo. iii. Poetical Works of Collins, 8vo. "iv. Peele's Works, 8vo, 3 vols. v. Greene's Plays and Poems, "8vo, 2 vols. vi. Webster's Works, 8vo, 4 vols. vii. Shirley's "Works, begun by Gifford, 8vo, 6 vols. viii. Middleton's Works, "8vo, 5 vols. ix. Specimens of British Sonnet-writers, 12mo. "x. Demetrius and Enanthe (*i.e.* Fletcher's Humorous Lieu-"tenant), from a MS., 8vo. xi. Bentley's Works, 8vo, 3 vols. "xii. xiii. xiv. xv. (In the Aldine Poets.) Life and Poems of "Shakespeare, Life and Poems of Akenside, Life and Poems of "Beattie, Life and Poems (3 vols.) of Pope, 12mo. xvi. Kempe's "Nine Days' Wonder (Camden Society), 4to. xvii. xviii. Porter's "Angry Women of Abington, Drayton's Harmony of the Church "(Percy Society), 12mo. xx. xxi. The Old Tragedy of Timon, "The Tragedy of Sir Thomas More (Shakespeare Society), 8vo. "xxii. Skelton's Works, 8vo, 2 vols. xxiii. Beaumont and "Fletcher's Works, 8vo. *To Be*, 11 vols."

The eleven volumes that were "to be," he finished duly, and had a just pride in. He would say that he had never bestowed so much labour on a very few pages as in the memoir of Beaumont and his Friend. "It cost me an immense deal of pains" he wrote, "for I tried to make it not exactly what such biogra-"phies too often are, a mere string of dates and extracts from "registers. But it extinguished everything else for me during "the time. Of what has been passing lately I am entirely "ignorant. Indeed I don't believe I am fully acquainted with "anything that has happened later than the 29th of August, "1625, the day of Fletcher's burial." Nor did he ever lose his liking for this book; although more than a year before its last volume came out his mind was already set upon a higher task, to which this, and indeed all those previous labours of which the list is above set down by him, had been but as discipline or

preparation. "Remarks" on some recent editions of Shakespeare, published at the close of 1844, were followed in the next few years by similar "Notes" and "Strictures," until at last, on the 25th of July 1853, he arranged with the late Mr. Moxon for an edition by himself of the great poet. It appeared in 1857; and six years later he made arrangement with Messrs. Chapman and Hall for his more valuable second edition, adding to it a noble Glossary into which he poured the reading of his life. This concluding volume appeared in 1867, but already he had resumed a critical investigation of what seemed to him still doubtful passages in his earlier volumes, and had laid the foundation of that third edition which was to be indeed his last. Other work there had been in the interval; to which we are indebted for an improvement of Gifford's edition of Ford, and for our best edition (before named) of a mightier master, Marlowe, beyond question the greatest genius of the Elizabethan stage excepting Shakespeare, and to the modulation and music of whose verse Milton had large obligation; but Dyce's labours to illustrate the poet confessedly greater than them all were never again discontinued. They ceased only with his life. Shakespeare was the subject of his first book, and of his last.

At his death the Times spoke of Dyce as a man who during a long life of study united the patient learning of an antiquary with a real yet chastened feeling for the beauties of our earlier poets and dramatists. The remark fairly expresses the distinctive merit in his critical method which above every other qualified him to deal successfully with Shakespeare's text. In criticism as in other things, every time has its fashion; and the modern style in Shakespeare criticism has been to make much too light of the notes and readings of the Variorum edition. Charles Lamb much impressed me in my youth by telling me, that having tried to read the First Folio he had to fling it down in bewilderment and despair, and that the men of the eighteenth century who first made the poet readable were entitled to everybody's gratitude. They have since, from the critics at least, had nothing but anathema. Any worship of the poet has been reckoned heterodox unaccompanied by a flaying of his commentators. As a general rule, what they left uncorrected has been kept, what they corrected put back, and the safe middle course rarely taken. Dyce on the other hand took precisely that course, and held it with a nice judgment. He reinforced those old labourers in the same field by fresh authorities when he believed them to be right; he exposed what he saw to be their errors; and so

steadily kept the balance between rational scrutiny and blind idolatry of the original texts, as to satisfy fairly both the poetic student and the archaic scholar. Thoroughly practised in the language and customs of Shakespeare's day; with his mind fixed on restoring, and never upon amending, his original; an excellent classic; a master of phraseology now obsolete, to whom the old orthography and prosody were familiar; with a good ear, and strong common sense; none of the commentators have excelled Dyce, and very few have equalled him, in the felicitous application, from a remarkably wide range of reading, of identical or analogous phrases and words to the settlement of lines in dispute. One important judgment, it may be added, passed upon Shakespeare more clearly and strongly than by any other commentator, was one on which he spoke with peculiar authority, and is decisive of his capacity as a critic. Conversant with Jonson and Massinger, with Dekker, Cyril Tourneur, and Heywood, and having subjected to his own special study each separate effort by Greene, Peele, Marlowe, Webster, Middleton, Ford, Beaumont, and Fletcher, Dyce altogether objected to placing Shakespeare only at the top of the same list with these his brilliant contemporaries. Hazlitt's dictum for the most part has been silently accepted, that it was a race of giants; that they all were of a noble but common brood; and that among them Shakespeare was only distinguishable as "in shape and "gesture proudly eminent," the tallest, strongest, and most graceful of them all. No, said Dyce, that is decidedly not so. Shakespeare was not only immeasurably superior to his Elizabethan comrades in creative power, profound thought, and insight into the human heart, but stood quite distinctly apart from the whole of them in his methods of delineating character, in language, in versification, and in peculiarities of diction. Dyce added an illustration which was very simple, but has extraordinary weight. It was an ordinary and common practice with all of them to affect their audiences at the expense of nature and probability, and this Shakespeare *never did.*

All through the years when thus he was busiest with the work that pleased him most, he had been amusing his leisure with a translation of Athenæus, already named, which he began, if I remember rightly, while engaged on Fletcher's plays. He had varying fortune with it; but as it was never in the nature of a task, he made light of the failures and rejoiced in the lucky hits, of which his letters gave occasional small examples. "Here" said one "is something I mean to submit to Luttrell." (Rogers's

friend of course, whose name may remind me that the later life of the old wit and poet had no more welcome or familiar companion than Dyce, who published after his death a small volume of his table-talk.) "They are four lines of Theognis, apud "Athenæus, which after much pains I have just translated so as "to satisfy myself.

"Befits not old man with young wife to yoke,
"For she's a skiff which rudder cannot sway,
"Nor anchor hold: but oft, her cables broke,
"At night she harbours in another bay."

Even Athenæus however was not to go smoothly always; for soon after he sent that epigram he was moved to much impatience by one of the cheap "classical libraries" putting out an extremely eccentric version (to characterize it mildly) of the Banquet of the Learned. He had never before admitted any other design in his own translation than an agreeable occupation of leisure; but there was doubtless behind it a hope secretly cherished which any bungling caricature of his original might altogether disable, and this now escaped him in sundry scornful allusions. "Oh yes! I "work away at Athenæus, which, if I ever finish it, nobody will "print, publish, or read! I sent you a few lines the other day, "but what say you to these?

"A numerous party may sit round a table,
"But not more than three, four, or five on one sofa;
"For else it would be a disorderly Babel,
"Like the hireling piratical band of a Rover!"

They belonged to one of the effusions of the translator who had struck Dyce with horror, and who thus burlesqued and cockneyfied what Athenæus so gravely quotes from the divine Archestratus, famous for having first, in his magnificent poem on Gastronomy, called the world's attention to the fact that the dinner-table was the only institution really deserving the attention of mortals, and laying down the rule which so many immortals since have accepted and insisted on, that "It is best "to dine together at one luxurious board, and to let the party "consist but of three, or four, or five at most, else it will be a "camp-revel of hireling and rapacious soldiery!" Nor had this ingenious gentleman been content with making Archestratus cognizant of the building of Babel. He made Æschylus dilate on "other smells besides Macassar!" And of a party whom Clearchus describes as talking about lampreys caught in the Sicilian sea, he reported as "having in their mouths" turbots caught there. Perhaps it was the very extravagance of such

things that on reflection reconciled Dyce to his translating rival, for after a few days no more was heard of him. With his own translation, to the very close of life, he continued to indulge himself at odd intervals; and, not very far from completion, it has come with his books to South Kensington: where, some day perhaps, an enthusiast for the Deipnosophists may think it worth the pains of unearthing. The manuscript is a little confused, and through erasures and interlineations not very legible; but it may be also worth mentioning that wherever the Greek character is, that trouble is not. Porson himself did not write it better than Dyce did.

His last letter before his final illness, dated the close of June 1868 (on the 12th he had received some friends at dinner at the United University, where such meetings were frequent in the latter years), told me that he felt, he was "thankful to say, "unusually well;" said he had been reading the Atalanta of Mr. Swinburne, whom he called a genuine singer; and closed thus: "Here's a morsel of Athenæus I have just tortured into "English: an epigram on Cratinus the comic poet, who was "always drunk when he composed his plays!

"'Wine's the swift courser, on whose wings
"'The charming poet mounts the skies;
"'But ne'er to bright imaginings
"'The water-drinking bard can rise.'

"'Twas thus Cratinus said and felt,
"Who, while he plied his tuneful task,
"Not of a single wine-skin smelt,
"But breath'd the fumes of a whole cask.

"Hence, in his dwelling, garlands fair
"With roses twined were scatter'd round;
"And hence with ivy was his hair
"Like thine, O Dionysus, crown'd!"

Dyce's next letter, at the beginning of August, written from the bed-room which he never quitted again, was to tell me he might be shown by way of contrast to our old friend the Yellow Dwarf, having become a Yellow Giant. "Being free from pain, "which Horace Walpole defined to be the pleasure of old age, I "ought to be satisfied; but I nevertheless am ill, ill, ill, ex-"hausted from inability to sleep and to eat, my nights intolerable, "my days wearisome because I cannot read, and when or how "it is to end seems uncertain." It was an attack of jaundice which ended in organic derangement of the liver. "I am now," he wrote on the 4th of December 1868, "in the seventh month

" of my martyrdom, and very little better on the whole . . . I " suspect that I am very gradually dying; and if such is the " case, I certainly have no reason to make any childish lamenta- " tion, for I have lived a great deal longer than most people who " are born into this world, and I look back on my past existence " without much disapprobation." He lingered five more months, not without higher consolations than may accompany even the retrospect of a blameless and not ill-spent life; and passed away very peacefully on the 15th of May 1869, within a month of his seventy-first year. He left a great many friends to deplore a loss which they could never replace, for all the qualities that give charm to private intercourse were his in abundant measure.

Dyce's books it had been his intention to bequeath to the Bodleian; but it was suggested that they ought rather to be placed, with the rest of his collections, where they would be within reach of a wider world of students. This appeared to satisfy a wish he had himself strongly indulged, that they should be kept together not merely as a memorial of the employments and enjoyments of his own life, but as a means of helping others engaged in like pursuits; and the South Kensington Museum was chosen to receive them. The bequest was drawn up on the plan of Mr. Sheepshanks's gift of pictures, the ex-officio trustee to whom care of it was committed being the member of the government for the time being charged with the promotion of art-education "now undertaken by the Department of Science " and Art." An extract from the will is prefixed. It states the object of so leaving the collection of books and works of art to be, that they shall be used for reference and instruction, and exhibited to the public under such regulations as the trustee may prescribe; with a condition that the books are not to be lent or removed, and with express stipulation for the provision of a separate room or gallery "proper and sufficient" to contain them. The respect shown to this important bequest; the arrangement of the collections since made; the present catalogue of the books, and the catalogue already issued of the paintings, drawings, and engravings; have thus far attested the value set on the gift by the authorities having charge of it. It is the duty of Mr. Dyce's representatives to add that in preparations connected with the legacy, and especially in the volumes here laid before the reader, invaluable help has been rendered by the zeal and the ability of Mr. R. F. Sketchley. The want of a proper building is the only

shortcoming which they have had to bring under notice of the Department, and this is to be remedied without farther delay. The architect of the new works at the museum, General Scott, has now instruction to complete, before any other portion, this much-needed provision; and when a fitting home is afforded to Dyce's Books, Drawings, and Engravings, the public will understand the extent of the generous bequest, and will receive its advantages.

JOHN FORSTER.

CATALOGUE

OF

MANUSCRIPTS AND PRINTED BOOKS.

MANUSCRIPTS.

*** *Manuscripts to which an asterisk is prefixed contain MS. notes by Mr. Dyce.*

A LARUM.

A Larvm for London, or the Siedge of Antwerpe. With the ventrous actes and valorous deeds of the lame Soldier . . . 4to. Lond. 1602. (*See* Printed Books, No. 65.) 1

Transcript. "The Garrick copy is imperfect at the end."—*MS. note by Mr. Dyce.*

ALCILIA.

Alcilia. Philoparthens Loving Folly. 12mo. Lond. 1613. 2

Transcript, with MS. notes.

ANTIBOSSICON.

Antibossicon. [By William Lily.] 4to. *End.* Lond. In Ædibus Pynsonianis. 1521. 3

Transcript by Mr. Dyce.

Antibossicon Guil. Hormani ad Guilielmum Lilium, &c. 4to. *End.* Lond. In Ædibus Pynsonianis. 4

Transcript by Mr. Dyce. *See* Brunet, Manuel du Libraire, I., 314.

APOLLONIUS, Rhodius.

Αργοναυτικα. Argonautica. E manuscriptis codicibus, adhibitis suis etiam et doctorum virorum conjecturis, emendavit et descripsit R. F. P. Brunck. Greek. On vellum. Folio. 5

"This MS., wholly in the handwriting of Brunck, was finished by him on the 21st of March 1775 (see the last page)."—*MS. note by Mr. Dyce.*

ATHENAEUS.

MS. translation and notes by Mr. Dyce. *5

AVALE (Lemeke).

A Commemoration or Dirige of Bastarde Edmonde Boner, alias Sauage, vsurped Bisshoppe of London. Compiled by Lemeke Auale. . .Anno Domini. 1569. 8vo. Imprinted by P. O. 6

Transcript by Mr. Dyce.

B. (R.).

Greenes Funeralls By R. B. Gent. [Richard Barnfield?] 4to. Lond., John Danter. 1594. 7

Fourteen sonnets. Transcript by Mr. Dyce.

BALE (JOHN, Bishop of Ossory).

A brefe Comedy or enterlude concernynge the temptacyon of our lorde and saver Jesus Christ, by Sathan in the desart. Compyled by Johan Bale, Anno 1538. 4to. 8

Transcript.

BEAUMONT (FRANCIS) and FLETCHER (JOHN).

The Honest mans Fortune Plaide in the yeare 1613. 34 leaves, written on both sides. [Anon.] Folio. 9

At the end is written: "This Play, being an olde one and the Originall Lost was reallowd by mee, This 8. Febru. 1624. Att the Intreaty of Mr. [Taylor]." From Mr. Heber's Library.

The Faithful Friends. Title (on which appear the Dramatis Personæ) and 78 numbered pages (and an inserted leaf). Folio. 10

"From this MS. Weber printed *The Faithful Friends*, in his ed. of Beaumont and Fletcher, vol. I., and has given a fac-simile of its three different handwritings,—from p. 4.—from the leaf inserted after p. 69.—and from p. 78."—*MS. note by Mr. Dyce.*

On Title—"Henry Kett, Oxford, 1798." From Mr. Heber's Library.

BEZA (THEODORE).

A Tragedie of Abrahams Sacrifice, written in french by Theodore Beza, and translated into Inglish, by A. G. [Arthur Golding]. Finished at Povvles Belchamp in Essex, the xj. of August. 1575. 8vo. Lond., Thomas Vautroullier. 1577. 11

"The copy (the only one, I believe, known to exist), from which this transcript was made, was purchased by Forster from Scot the bookseller for 21 guineas. At Forster's sale it was bought by Malone for 10*l.* 5*s.*"—*MS. note by Mr. Dyce.*

BURTON (E.).

Observations on several authors. E. Burton, A.M., "Fellow of Trinity College, Cambridge, in the year 1745." 4to. 12

"N.B.—These critical remarks were the employment of my leisure hours. The books here examined, are part of my own collection. Begun May 20, 1755."

CHESTER (ROBERT).

Loves Martyr: or, Rosalins Complaint. Allegorically shadowing the truth of Love, in the constant Fate of the Phoenix and Turtle. A Poeme enterlaced with much varietie and raritie; now first translated out of the venerable Italian Torquato Coeliano, by Robert Chester. With the true legend of famous King Arthur, the last of the nine Worthies, being the first Essay of a new Brytish Poet: collected out of divers authenticall Records. To these are added some new com-

positions, of several modern Writers, whose names are subscribed to their severall workes, upon the first subject: viz. the Phoenix and Turtle. 4to. Lond. 1601. 13

Transcript. The "Modern Writers" are Shakespeare, Jonson, Marston, Chapman, &c.

CHURCHYARD (THOMAS), CAMEL (THOMAS), and others.

Davy Dycars Dream [and other verses]. 4to. Lond., Rycharde Lant, &c. n. d. 14

Transcript by Mr. Dyce. Davie Dicar's Dream, in verse, appeared 1562–3. It was attacked by Thomas Camel, and several tracts appeared on the controversy, of which Lowndes (Bohn's ed.) gives a list—Vol. I., pt. 2, p. 450.

COMMON CONDITIONS.

A pleasant Comedie called Common Conditions. 4to. n. p. n. d. 15

"Printed, I believe, about the year 1570. This copy was transcribed from the only one known to be extant, which is in the possession of Dr. Wright of Charles Street, Grosvenor Square. It wants both the beginning and ending. E. M [alone.] No other copy is known to exist. EM.S. in Bibl. Bodl.—Mal. 228."

DARIUS.

A Pretie new Enterlude both pithie & pleasaunt of the Story of Kyng Daryus, beinge taken out of the third and fourth chapter of the thyrde booke of Esdras. . . . 4to. Lond., Thomas Colwell. 1565. 16

Transcript.

DONNE (JOHN).

Poems written about the year 1616; and believed to be unprinted; viz. Five Satires; a Storme; and a Calme. 4to. 17

"Pneve."

Five Satyres, the Letanny, the Storme, and Calme. Transcribed, 1625. Also Elegies, etc. transcribed from Donne. At the end of the volume several pieces by Richard Corbet Bishop of Norwich, beginning with "Dr. Corbett his relation of his iourney Northwarde from Oxforde." 4to. 18

MS. note by F. G. Waldron.

DUKERUS (CAROLUS ANDREAS).

Dictata C. A. Dukeri ad Aristophanis Equites. Quæ in colegio conscripsit Nicolaus Janus Besozen. Anno 1719. 4to. (Ultrajecti.) 19

DYCE (ALEXANDER), *the Donor.*

An alphabetical collection of words, phrases, &c. from old plays, poems, &c. Seven vols. 8vo. 20

ELEGIES.

Certain Elegies, done by sundrie excellent wits. With satyrs and epigrams. [Printed text and MS.] 8vo. Lond. 1620. 21

"This little volume is made perfect by MS., the work being amongst the rarest of the rare." . . . *MS. note.* "This was Haslewood's copy, and the MS. portion is by him. The copy in the Bodleian Library, and that which was in Heber's collection, are the only other copies known to be extant."—*MS. note by Mr. Dyce.*

ELEMENTS.

A new interlude and a mery of the nature of the iiii. elements declarynge many proper poynts of phylosophy naturall, and of dyuers straunge landys, and of dyuers straunge effects & causis, whiche interlude yf ye hole matter be playd wyl conteyne the space of an hour and a halfe . . . Here folow the namys of the pleyers . . . 4to. 22

"Transcribed [by Mr. Dyce] from the unique copy in the Garrick Collection I. vol. 3. It is unfortunately imperfect."—*MS. note by Mr. Dyce.*

"The first book in which reference is made to the discovery of the West Indies and America." Lowndes, Bibl. Man. (Bohn's ed.), p. 725.

EMLYN.

Here is the boke of mayd Emlyn that had .V. husbandes and all kockoldes she wold make theyr berdes whether they wold or no, and gyue them to were a praty hoode full of belles. 4to. *End.* London, Johñ Skot. n. d. 23

Transcript by Mr. Dyce.

FRANCKLIN (THOMAS).

Begin. Mary Queen of Scots. A tragedy. *End.* "And smooth my passage to the realms above. Finis." [Anon.] 8vo. 64 pp. 24

Probably by T. Francklin. *See* Baker's Biographia Dramatica, Vol. IV., p. 24.

FULWEL (ULPIAN).

A pleasant Enterlude, intituled, Like will to Like quoth the Devill to the Collier. Wherein is declared what punishments followe those that will rather live licentiously: then esteeme and followe good Councell. And what benefits they receive that apply themselves to vertuous living and good exercises . . . 4to. Lond., Edward Allde. 1587. 25

Transcript. From Rev. J. Mitford's collection.

GREENE (ROBERT).

The Repentance of Robert Greene Maister of Arts. Wherein by himselfe is laid open his loose life, with the manner of his death. 4to. Lond., Printed for Cutbert Burbie. 1592. 26

Transcript by Mr. Dyce.

HAWYS, or HAWES (STEPHEN).

The Conuercyon of Swerers. 4to. 8 ff. *End.* Lond., John Butler. n. d. 27

Transcript by Mr. Dyce.

L. (R.).

Diella, certaine Sonnets, adioyned to the amorous Poeme of Dom Diego and Gineura. By R. L. Gentleman. 8vo. Lond. Henry Olney. 1596. 28

"I transcribed this volume from Mr. Caldecott's copy, and afterwards collated them word by word."—*MS. note by Mr. Dyce.*

L. (T.), i.e. LODGE (THOMAS).

Euphues Shadow, the Battaile of the Sences. Wherein youthfull folly is set downe in his right figure, and vaine fancies are prooued to produce many offences. Hereunto is annexed the Deafe mans Dialogue, contayning Philamis Athanatos: fit for all sortes to peruse, and the better sorte to practise. By T. L. Gent. 4to. Lond., Abell Jeffes. 1592. 29

Transcript.

LICIA.

* Licia, or Poemes of Love, in Honour of the admirable and singular vertues of his Lady, to the imitation of the best Latin Poets, and others. Whereunto is added the Rising to the Crowne of Richard the third. 4to. 30

"This apparently unpublished and anonymous production is inscribed to the Lady of Sir Richard Mollineux, and the epistle dedicatory bears date Sept. 4, 1593. The writer quite unknown."—Lowndes (Bohn's ed.), p. 1358.

Transcript.

LIPPI (LORENZO).

Malmantile Riacquistato. Poema di Lorenzo Lippi Pittore dedicato al Cardinale Leopoldo de Medici di Toscana. 4to. 31

Book-plate of Sylvester, Lord Glenbervie.

"The original manuscript of this celebrated poem, with a key, a dedication to Cardinal Leopoldo di Medici, and a sonnet by Anton Malatesti, which have never been published."—Catalogue cutting.

Rotta di Malmantile. Poema di Perlone Zipoli [i.e. L. Lippi]. ("With the curious suppressed preface," and a key to the persons.) Folio. n. d. 32

LYDGATE (JOHN).

Here begynneth the testamet of Johñ Lydgate monke of Berry: which he made hymselfe, by his lyfe dayes. 13 ff. 4to. *End.* Lõdon. Richard Pynson. n. d. 33

Transcript by Mr. Dyce.

The Puerbes of Lydgate. 13 ff. 4to. *End.* London. Wynkyn de Worde. n. d. 34

"Transcribed [by Mr. Dyce] from a copy in Mr. Heber's possession. I have seen another ed. by W. de Worde in the Bridgewater Library."—*MS. note by Mr. Dyce.*

MARRIAGE OF WIT AND SCIENCE.

A new and pleasant enterlude intituled the mariage of Witte and Science. 4to. Lond., Thomas Marshe. n. d. 35

Transcript.

MASQUE.

* A Maske presented on Candlemas nighte at Coleoverton, by the earle of Essex, the lorde Willobie, Sr. Tho. Beaumont, Sr. Walter Devereux . . . to Sr. William Semer and the ladie Francis Semer. Folio. n. d. 36

A transcript from the original, supposed to be in the handwriting of Sir Thos. Beaumont, which has not been printed; it was presented between the years 1615 and 1622. The MS. is accompanied by an autograph letter, dated Oxford, 1808, from R. H. Beaumont, referring to the Masque.

MASS.

The Vpcheringe of the messe: In printed at Lõdon by John Daye and Willyam Seres. [ends at verso of leaf 8. after which] A pore helpe [leaf 9–16]. 8vo. 37

Transcripts by Mr. Dyce.

MASSEY (William).

A brief account of Athenaeus, and his writings. By Willm. Massey of Wandsworth in Surrey. 1760. (And) Extracts from Massey's Translation of Athenaeus's Banqueting Philosophers. (With two letters from Mr. John Bond, 1764; and one from Wm. Massey, 1764 to Sir Peter Thompson, and a sheet of notes.) 4to. 38

MASSINGER (Philip).

* The Parliament of Love. [Anon.] 19 leaves. Folio. 39

The MS., written on both sides of folio paper, is much mutilated. It formerly belonged to Malone, (who believed that it was from the poet's own hand) and at the beginning there is an autograph letter from that gentleman to Mr. Gifford, lending him the MS. for inspection and transcription. A printed copy of the play is bound up with the MS., and at the end of the volume is (in MS.), "An attempt to supply (the introductory scenes excepted) the lost parts of *Massinger's* Play of The *Parliament of Love.* Respectfully presented to William Gifford, Esq. by F. G. Waldron July 8, 1805."

MEDWALL (Henry).

* Nature. A goodly interlude of Nature compylyd by mayster Henry Medwall chapleyn to the ryght reverent father in god Johan Morton somtyme Cardynall and Archebyshop of Canterbury. Folio. 40

A transcript by Ritson. From the Roxburgh Sale.

MIDDLETON (Thomas).

The Triumphs of Truth. A Solemnity vnparalleld for Cost, Art, and Magnificence, at the Confirmation and Establishment of . . . Sir Thomas Middleton, Knight; in the Honorable office of his Maiesties Lieuetenant, the Lord Maior of . . London . . . By Thomas Middleton. 4to. Lond. 1613. 41

Transcript.

MILLER OF ABINGDON.

A ryght pleasaunt and merye Historie, of the Mylner of Abyngton, with his Wife, and his fayre Daughter: and of two poore scholers of Cambridge. Whereunto is adioyned another merye Jest, of a Sargeaunt that woulde have learned to be a fryar. 35 leaves. 4to. Imprinted at London by Rycharde Jhones. n. p. n. d. 42

Transcript by Mr. Dyce.

POETRY.

Odes, Songs and Satyrs in the Reign of Charles II. With an Index. 2 vols. Folio. 43

"The above price [55*l.*] I believe, was given by Perry, for these 2 volumes." —*MS. note by Mr. Dyce.*

Miscellany. Sonnets, verses, &c. 12mo. 44

"This valuable MS. belonged formerly to Todd; and from it were published in Park's ed. of the Harleian Miscellany (vol. ix.) thirty-eight sonnets by Constable which do not appear in the printed copy. Todd received the MS. as a present from Alderman Bristow, who had been a bookseller at Canterbury, and who had bought it along with the library of a family in Kent.—*MS. note by Mr. Dyce.*

Verses in English and Latin. Extracts. Medical receipts, etc. 4to 45

ROPER (WILLIAM).

The Life, and Death of Sir Tho: More K^{t}: somtyme Lo. Chauncellor of Eng: writen by W^{m}. Roper his Sonne in lawe: An: Do: 1535. 4to. 46

Fifty-two leaves of MS. Factitious title-page with engraved ornamental border. Portrait of More, &c. inserted.

SAMOR.

MS. of Samor. A poem in blank verse, in twelve books. 12mo. 47

SHIRLEY (JAMES).

Shirley's Poems. A transcript from the MS. Rawl. Poet. 88. Bodl. Libr. Oxf. 4to. 48

SKELTON (JOHN).

Magnyfycence, a goodly interlude and a mery devysed and made by mayster Skelton poet laureate late deceasyd. 4to. 49

Transcript by Ritson. From the Roxburgh Sale.

STRAW, JACKE.

The Life and Death of Jacke Straw, a notable Rebell in England: Who was kild in Smithfield by the Lord Maior of London. 4to. Lond., John Danter. 1593. 50

Transcript. From Rev. J. Mitford's Collection.

TERENTIUS AFER (P.).

Terens in englysh [Andria]. 4to. 51

Apparently a transcript from a printed copy in the British Museum. No title-page, and the signatures run thus: A, 8 leaves; B, 6 leaves; C, 6 leaves; and D, 5 leaves. The B. M. copy, however, has the text by the side of the translation.

TIMON.

* A Play. Scene Athens. Recto of first folio blank. On the verso "The Actors names." Then follow 24 folios written on both sides except on that of the last, which is blank. 52

From Mr. Heber's Library. This drama, of which no other copy exists, is mentioned by Steevens and Malone. It was edited by Mr. Dyce for the Shakespeare Society, in 1842.

TOUP (JONATHAN).

Sermon, upon Rom. x. 21, "All the day long have I stretched forth mine hands unto a disobedient and gainsaying people." Unpublished. In the handwriting of Toup, author of *Emendationes in Suidam*, &c. 22 pp. 12mo. 53

From Dawson Turner's Collection.

VALCKENAER (LUDOVICUS CASPARUS).

Observationes in Aristophanis Plutum. 167 pp. De Verbis, &c. 37 pp. Observationes, quibus via panditur ad Origenes Græcas investigandas, &c. 72 pp. Hrĩa Litteraria Scriptorum Græcorum, qui sup̃st, brevissima. 86 pp. 4to. 54

MS. notes.

In Acta Apost. In S. Marci Evang. In Epist. ad Colossenses. 4to. 55

WAGER (LEWIS).

A new enterlude, neuer before this tyme imprinted, entreating of the Life and Repentaunce of Marie Magdalene: not only godlie, learned and fruitefull, but also well furnished with pleasaunt myrth and pastime, very delectable for those which shall heare or reade the same. Made by the learned clarke. Lewis Wager . . . 4to. Lond., John Charlewood. 1567. (Two copies.) 56

No. 1. Transcript by Ritson. From the Roxburgh Sale. No. 2. Transcript. From Rev. J. Mitford's Collection.

WAPULL (GEORGE).

The Tyde taryeth no Man. A moste pleasant and merry commody, right pythie and full of delight. Compiled by George Wapull . . . 4to. Lond., Hugh Jackson. 1576. 57

Transcript.

WESSELINGIUS (PETRUS).

Dictata Petri Wesselingii in Sophoclis Philoctetem. Latin MS. 190 leaves. 4to. 1745. 58

Petri Wesselingii in Sophoclis Ajacem dictata. Latin MS. 185 pp. 4to. (Ultraj. 1751.) 59

WOMEN.

A new cõmodye in englysh in maner of an enterlude ryght elygant & full of craft of rethoryk, wherein is shewd & dyscrybyd as well the bewte & good propertes of women, as theyr vycys & euyll cõdiciõs, with a morall cõclusion & exhortacyon to vertew. *End.* Johẽs rastell me imprimi fecit. 4to. n. d. 60

Transcript.

WOODES (NATHANIEL).

An excellent new Comedie intituled the Conflict of Conscience contayninge, A most lamentable example, of the dolefull desperation of a miserable worldlinge; termed, by the name of Philologvs, who forsooke the trueth of Gods Gospel, for the feare of the losse of lyfe and worldly goods. Compiled, by Nathaniell Woodes, Minister, in Norwich . . . 4to. Lond., R. Bradocke. 1581. 61

Transcript. From Rev. J. Mitford's Library.

YARINGTON (ROBERT).

Two Lamentable Tragedies. The one, of the murther of Maister Beech a Chaundler in Thames-streete, and his boye, done by Thomas Merry. The other of a young childe murthered in a Wood by two Ruffins, with the consent of his Vnckle. By Rob. Yarington. 4to. Lond. 1601. 62

Transcript. (*See* Printed Books, No. 10,811.)

ZIPOLI. *See* LIPPI.

PRINTED BOOKS.

*** *Books to which an asterisk is prefixed contain MS. notes by Mr. Dyce.*

A.

A. (R.)

The Valiant VVelshman, or The Trve Chronicle History of the life and valiant deedes of Caradoc the Great, King of Cambria, now called Wales. As it hath beene sundry times Acted by the Prince of Wales his seruants. Written by R. A., Gent. [i.e. Robert Armin]. 4to. Lond. 1615. 63

* Another edition. 4to. Lond. 1663. 64

A LARUM.

* A Larum for London, or The Siedge of Antwerpe. With the ventrous actes and valorous deeds of the lame Soldier. As it hath beene playde by the right Honorable the Lord Charberlaine his servants. 4to. Lond. 1602. (Two copies.) 65

ABÆLARDUS (PETRUS).

* P. A., abbatis et Heloissæ, abbatissæ epistolæ a prioris editionis erroribus purgatæ . . . curâ Ricardi Rawlinson. 8vo. Londini. 1718. (Three copies.) 66

"A scarce book." *MS. note by Mr. Dyce.* No. 1. Large paper. "Very scarce." *MS. note by Mr. Dyce.*

Lettres d'Héloïse et d'Abailard; édition ornée de huit figures . . . d'après les desseins de Moreau le jeune. 3 vols. 4to. Paris, l'an quatrième. (1796). 67

ABBING (CORNELIUS ALARD).

Specimen literarium de Solonis laudibus poëticis . . . 8vo. Traj. ad Rhen. (1825.) 68

ABBOTSFORD CLUB.

Ane Garlande of ye Abbotsforde Clobbe [and various other documents connected therewith.] 4to. (Edinb. 1836.) 69

"Rev^{d}. Alex^{r}. Dyce. With the Secretary's comp^{ts}."

A List of the Members; the Rules; and a Catalogue of Books printed for the Abbotsford Club since its institution in 1833. 4to. Edinb. 1866. 70

ABDICATED PRINCE.

The Abdicated Prince: or, the Adventures of Four Years. A tragi-comedy as it was lately acted at the Court at Alba Regalis. 4to. Lond. 1690. 71

ABERDEEN (GEORGE GORDON, Earl of).

An Inquiry into the Principles of Beauty in Grecian Architecture; with an historical view of the rise and progress of the art in Greece. 8vo. Lond. 1822. 72

ABRESCH (FRIEDRICH LUDWIG).

Animadversionum ad Aeschylum libri duo. Accedunt annotationes ad quaedam loca N. Testamenti. (The title of vol. ii. is—Animadversionum ad Æschylum Liber Tertius. Accedit dilucidationum Thucydidearum Auctarium.) 2 vols. 8vo. Medioburgi (et Zwollæ). 1743–63. 73

ACCIPITRARIA.

Ιερακοσοφιον. Rei Accipitrariae scriptores nunc primum editi. Accessit Κυνοσοφιον. Liber de cura canum. [Together with] Ορνεοσοφιον . . . cum versione Petri Gillii de Re Accipitraria . . . et Iac. Aug. Thuani de Re Accipitraria lib. iii. . . . [Edidit N. Rigaltius]. Gr. Lat. 4to. Lutetiæ. 1612. (Two copies.) 74

No. 1. Autograph of "Hamon le Strange" and MS. notes.

ACCOLTI ARETINO (Bernardo).

Virginia. Comedia: Con molte sue Rime, nouamente corrette & ristampate. 12mo. Venetia. 1553. 75

MS. notes.

ACHILLES TATIUS.

Ερωτικων sive de Clitophontis et Leucippes amoribus libri viii. Gr. Lat. 12mo. Lugd. Bat. 1640. 76

Another edition. Varietate lectionis notisque Cl. Salmasii [et aliorum] ac suis illustrati a B. G. L. Boden. 8vo. Lips. 1776. 77

ADAGIA.

Παροιμιαι Ελληνικαι. Adagia sive Proverbia Graecorum ex Zenobio seu Zenodoto Diogeniano et Suidae collectaneis . . . ab Andrea Schotto. Gr. Lat. 4to. Antverpiæ. 1612. 78

Adagia, id est; proverbiorum, paroemiarum et parabolarum omnium, quæ apud Græcos, Latinos, Hebræos, Arabas, etc. in usu fuerunt, Collectio . . . In qua continentur suis quæque locis accurato ordine posita: Des. Erasmi Chiliades [et aliorum Proverbia et Adagia]. Typis Wechelianis. Folio. 1629. 79

* Adagialia Sacra Novi Testamenti Graeco-Latina: Selecta . . . à P. Andrea Schotto. Seorsim ab eodem edita Adagia seu proverbia veterum Graecorum. 4to. Antverpiae. 1629. 80

ADAM (Alexander).

Roman Antiquities: or, an account of the manners and customs of the Romans. Second edition. 8vo. Edinb. 1792. 81

Sixth edition. 8vo. Lond. 1807. 82

An Account of the Life and Character of Alexander Adam. [By A. Henderson.] 8vo. Edinb. 1810. 83

ADDISON (Joseph).

* Miscellaneous Works in verse and prose. With some account of the life and writings of the author, By Mr. Tickell. 3 vols. 12mo. Lond. 1746. 84

* Poetical Works. 8vo. Glasgow. 1750. 85

Another (Cooke's) edition. With the life of the Author (and portrait). 12mo. Lond. (1796). 86

* Remarks on several parts of Italy, &c. In the years 1701, 1702, 1703. 8vo. Lond. 1705. (Two copies.) 87

The Campaign, a poem, to the Duke of Marlborough. Folio. Lond. 1705. 88

ADDISON—(*continued*).

Rosamond. An Opera. [Anon.] 4to. Lond., Tonson. 1707. 89

"By Addison." *MS. note by Mr. Dyce.*

Cato. A tragedy. 4to. Lond. 1713. 90

Poems on several occasions. With a Dissertation upon the Roman Poets. (Portrait.) 8vo. Lond. 1719. 91

The "Dissertation" in Latin and in English [by Christopher Hayes], each version with a separate title-page, and the date 1718.

Another edition. 8vo. Glasgow. 1751. 92

* The Free-Holder. Or, Political Essays. 12mo. Lond. 1744. 93

The Evidences of the Christian Religion, by J. A. To which are added, several discourses against Atheism and Infidelity . . . occasionally published by Him and others. . . . With a preface, containing the sentiments of Mr. Boyle, Mr. Locke, and Sir Isaac Newton, concerning the Gospel Revelation. Seventh edition. 12mo. Lond. 1790. 94

Another edition. 16mo. Oxford, Clarendon Press. 1801. 95

Observations upon Cato, a tragedy. By Mr. Addison. In a letter to * * * [Anon.] 4to. Lond. 1713. 96

Joseph Addison and Sir Andrew Fountaine; or the Romance of a Portrait. [Anon.] 8vo. Lond. 1858. 97

(*See also* SPECTATOR.)

ADIMARI (ALESSANDRO).

La Polinnia o vero cinquanta sonetti d' A. A. Fondati sopra sentenze di G. Cor. Tacito. Con argom: a ciascuno d' essi, ch' vniti insieme formano un breue discorso polit; e morale. 4to. Fir. 1628. 98

L' Vrania o uero 50 Sonetti Spirituali sopra più Santi, & altre Diuozioni fondati & esplicati con Frasi della Scrittura Sacra. 4to. Firenze. (1642.) 99

ADVENTURER.

The Adventurer. (No. I. Nov. 7, 1752—No. 140. March 9, 1754. Conducted by Dr. John Hawkesworth). Third edition. 4 vols. 12mo. Lond. 1756. 100

Fourth edition. 4 vols. 12mo. Lond. 1762. 101

ADVERTISER.

The Universal Advertiser. Containing a collection of essays, moral, political, and entertaining: together with addresses from several corporate and other bodies in Ireland, to their representatives in Parliament, in relation to their conduct on the 23d of November and 17th of December, 1753. 12mo. Dublin. 1754. 102

ÆLIANUS (Claudius, Prænestinus).

Κλ. Αι. Ποικιλης Ιστοριας βιβ. ιδ. Cl Ae. Variae historiae libri XIV. Cum notis Joan. Schefferi. Editio secunda. Gr. Lat. 8vo. Argentorati. 1662. 103

MS. notes by Porson.

Another edition. Nunc primum recognita, cum versione Justi Vulteji . . . et commentario Jac. Perizonii. 8vo. Lugd. in Bat. 1701. 104

Another edition. Cum notis Conr. Gesneri [et aliorum], et interpretatione Latina Just. Vulteji . . . curante Abr. Gronovio, qui et suas adnotationes adjecit. 2 vols. 4to. Lugd. Bat., etc. 1731. 105

Αι. περι ζωων ιδιοτητος. . . . Aeliani de natura animalium libri XVII. Cum animadversionibus Conr. Gesneri, et Dan. Wilh. Trilleri: curante Abr. Gronovio. Gr. Lat. 2 vols. L. P. 4to. Lond., G. Bowyer. 1744. 106

Operum Tomus I. Variam Historiam continens . . Praefatus est et indices vocum subiecit Christoph. Kretzschmar. Gr. 1 vol. (in 2). 8vo. Dresd. et Lips. 1746. 107

"No more published in consequence of the death of the editor." Dr. Parr's copy.

ÆSCHINES.

Socratici dialogi tres Graece . . . denuo editi cura Ioh. Frider. Fischeri. 8vo. Lipsiae. 1753. 108

Dialogi tres Graece quartum edidit ex recensione sua indicemque verborum Graecorum adiecit Ioh. Frider. Fischerus. 8vo. Miseni. 1788. 109

ÆSCHYLUS.

Αι. Τραγωδιαι ΕΞ. Προμηθευς δεσμωτης. Επτα επι Θηβαις. Περσαι. Αγαμεμνων. Ευμενιδες. Ικετιδες. Aeschyli tragoediae sex. Gr. [First edition]. Coloph. Venetiis in aedibvs Aldi et Andreae soceri. MDxviii mense Febrvario. 8vo. (1518.) (Three copies) 110

No. 1. Dr. Hawtrey's copy.—No. 2. "A very fine copy." *MS. note by Mr Dyce.*

Αι. Τραγωδιαι επτα. Aeschyli Tragoediæ septem. A Francisco Robortello Vtinensi. Nunc primum ex manuscriptis libris ab infinitis erratis expurgatæ, ac suis metris restitutæ. Gr. 8vo. Venetiis. 1552. (Two copies.) 111

"Scholia" by Robortellus bound up with the Tragedies. No. 2, in two vols.

Αι. Προμηθευς δεσμωτης, Επτα επι Θηβαις, Περσαι, Αγαμεμνων, Ευμενιδες, Ικετιδες. 8vo. Parisiis, Adr. Turnebus. 1552. 112

Αι. Τραγωδιαι Ζ, Προμηθευς δεσμώτης, Επτα επι Θηβαις, Περσαι, Αγαμεμνων, Χοηφοροι, Ευμενιδες, Ικετιδες. Σχολια. . . . Aeschyli Tragoediae VII. . . . Petri Victorii cura et diligentia. n. p. Ex off. Henr. Stephani. 4to. 1557. (Two copies.) 113

No. 1. MS. notes; and letter from George Burges.

ÆSCHYLUS—(*continued*).

Αι. Τραγωδιαι Ζ. Aeschyli Tragoediæ VII. In quibus praeter infinita menda sublata, carminum omnium ratio hactenus ignorata, nunc primum proditur; Opera Gul. Canteri. 16mo. Antverpiae, ex off. C. Plantini. 1580. 114

Αι. Τραγωδιαι επτα. Æschyli Tragoediæ septem: cum scholiis Græcis omnibus; deperditorum dramatum fragmentis, versione et commentario Thomæ Stanleii. Gr. Lat. Folio. Lond. 1664. 115

Novae editionis Tragoediarum Aeschyli specimen curante Antonio Askew. 4to. Lugd. Bat. 1746. 116

Tragoediae quae supersunt ac deperditarum fragmenta. Recensuit Christian. Godofr. Schütz. Gr. 5 vols. 8vo. Halæ. 1782–1821. 117

Bishop (S.) Butler's copy with his book-plate, autograph, and MS. notes. Two copies of Vols. IV. and V.

Another edition. Editio nova. 3 vols. 8vo. Halæ. 1809, 1811, 1808. 118

Dramata quae supersunt et deperditorum fragmenta Graece et Latine. Recensuit et brevi annotatione illustravit Frid. Henr. Bothe. 8vo. Lipsiae. 1805. 119

Æ. Tragoediæ quæ supersunt deperditarum fabularum fragmenta et scholia Græca ex editione Tho. Stanleii cum versione Latina ab ipso emendata et commentario longe quam antea fuit auctiori ex manuscriptis ejus nunc demum edito. Accedunt variæ lectiones et notæ criticæ ac philologicæ quibus suas intertexuit S. Butler. 4 vols. 4to. Cantabrigiæ. 1809–16. 120

Αι. Τραγωιδιοποιου λειψανα. Æ., quæ supersunt, fabulæ et fragmenta. Eumenides. Recensui Geo. Burges. 8vo. Lond. 1822. 121

MS. notes and corrections.

Æ. Tragoediae. Recensuit, integram lectionis varietatem notasque adjecit Augustus Wellauer Gr. 2 vols. (in one). 8vo. Lipsiae 1823–24. 122

Αι. Æschyli Tragœdiæ superstites et deperditarum fragmenta ex recensione G. Dindorfii. Gr. (with "Annotationes," Lat. and "Scholia Graeca"). 3 vols. (in 4). 8vo. Oxonii. 1832–51. 123

Tragoediae. Recensuit Godofr. Hermannus. Gr. (Portrait of Hermann.) 2 vols. 8vo. Lipsiae. 1852. 124

Τρεις Τραγῶδιαι, Αισχυλου Χοηφοροι, Σοφοκλεους Ηλεκτρα, Ευριπιδου Ηλεκτρα. In usum Scholiæ Regiæ Westmonasteriensis. Gr. 8vo. Oxoniæ. 1729. 125

Αι. Προμηθευς Δεσμωτης. Cum Stanleiana Versione . . . amplissimisque variorum notis, Quibus suas adjecit . . . ac Anglicanam interpretationem T. Morell. Gr. Lat. and Eng. 4to. Londini. 1773. 126

Another edition. Cum variis lectionibus, Stanleiana versione, et notulis ex Garbitii aliorumque commentariis quibus suas adjecit T. Morell. Ed. altera. 8vo. Etonæ. 1798. 127

Autograph of "C. J. Blomfield."

* Another edition. Prometheus Vinctus ad fidem manuscriptorum emendavit notas et glossarium adjecit Car. Jac. Blomfield. Editio quinta. 8vo. Londini. 1829. (Two copies.) 128

The Prometheus of Æ., with English notes, critical and explanatory, original and selected . . . for the use of schools and colleges. 8vo. Lond. 1831. 129

Αι. Τραγωιδιοποιου λειψανα. Æschyli, quæ supersunt, Fabulæ et Fragmenta. Supplices . . . Recensui Georgius Burges. 8vo. Lond. 1821. 130

Presentation copy to Rev. Edward Valpy.

Αι. Ικετιδες. Æ. Supplices. Recensuit . . . Fred. A. Paley. 8vo. Cantabrigiæ. 1844. 131

Eumenides specimen novæ recensionis tragoediarum Aeschyli. Edidit Godofr. Hermannus. 8vo. Lipsiæ. 1799. 132

Αι. Τραγ. . . . Aeschyli, quæ supersunt, Fabulæ et Fragmenta. Eumenides . . . Recensui Georg. Burges. 8vo. Lond. 1822. 133

Αι. Ευμενιδες. Æschyli Eumenides ad codicum manuscriptorum fidem recognovit et notis instruxit Gulielmus Linwood. Accedunt C. J. Blomfieldii notæ MStæ et aliorum selectæ. 8vo. Oxonii. 1844. (Two copies.) 134

Septem Thebana Tragœdia Æschulea. Stylo ad veteres tragicos Latinos accedente quàm proximè fieri potuit à Q. Septimio Florente Christiano. Lat. Gr. L. P. 4to. Lutetiæ. 1585. 135

The Greek text has a separate title and pagination. Bp. Blomfield's copy (ruled).

Αι. Επτα επι Θηβας. Æschyli Septem contra Thebas ad fidem manuscriptorum emendavit notas et glossarium adjecit Car. Jac. Blomfield. Editio tertia. 8vo. Londini. 1824. 136

Ed. quinta. 8vo. Lond. 1838. 137

Αι. Αγαμεμνων. Æschyli Agamemnon ad fidem manuscriptorum emendavit notas et glossarium adjecit Car. Jac. Blomfield. Editio tertia. 8vo. Londini. 1826. 138

Ed. quinta. 8vo. Lond. 1839. 139

ÆSCHYLUS—(*continued*).

Αι. Περσαι. Æschyli Persæ ad fidem manuscriptorum emendavit notas et glossarium adjecit Car. Jac. Blomfield. Editio tertia. Gr. 8vo. Londini. 1826. 140

Editio quinta. 8vo. Londini. 1840. 141

Αι. Χοηφοροι. Æschyli Choephoræ ad fidem manuscriptorum emendavit notas et glossarium adjecit Car. Jac. Blomfield. Editio secunda. Gr. 8vo. Cantabrigiæ. 1827. (Two copies.) 142

Conjecturæ in Æschylum (Conjecturæ in Euripidem. Conject. in Aristophanem. Observationes in Dawesii Misc. Crit.) 8vo. n.p. n.d. (Wants title.) 143

"From the Editor."

The Tragedies of Æ., translated by R. Potter. New edition, with notes. 8vo. Lond. 1819. 144

The Tragedies of Æ. literally translated. With critical and illustrative notes, and an introduction, by Theodore Alois Buckley. 8vo. Lond. 1849. 145

Presentation copy to Mr. Dyce.

An Index to the Glossaries contained in Bishop Blomfield's edition of Æschylus. 8vo. Lond. 1829. 146

ÆSOPUS.

Aesopi Phrygis fabulae Graece et Latine, cum alijs opusculis. Gr. Lat. 8vo. Tubingae. 1546. 147

Μυθων Αι. συναγαγη. Fabularum Æsopicarum Collectio, quotquot Græce reperiuntur. Gr. Lat. 8vo. Oxon. 1718. (Two copies.) 148

No. 1. MS. notes by Tyrwhitt.

Αι. Μυθοι. Fabulæ Æ. Graecae quae Maximo Planudi tribuuntur . . . curavit Christ. Adolph. Klotzius. 8vo. Isenaci et Lipsiae. 1776. 149

H. Drury's copy.

Μυθοι Αι. Fabulæ Æ. e codice Augustano nunc primum editae cum Fabulis Babrii Choliambicis collectis omnibus et Menandri sententiis singularibus aliquot etiam ineditis. Recensuit et emendavit Io. Gottlob Schneider. 8vo. Vratislaviæ. 1812. 150

Francisci Josephi Desbillons Fabularum Aesopiarum libri XV. (With the Life of Desbillons in German by Bonaventura Andres). 2 vols. (in one). 8vo. Wirzburg. 1789. 151

Fabulæ Aesopicæ quales ante Planudem ferebantur ex vetusto codice Abbatiæ Florent. nunc primum erutæ una cum aliis partim hinc inde collectis partim ex codd. depromtis notis exornatæ cura ac studio Francisci de Furia. Gr. 8vo. Lipsiæ. 1810. 152

Æsop's Fables, with their morals: in Prose and Verse. Grammatically translated. Illustrated with Pictures and Emblems . . . 18th edition, exactly corrected by W. D. 8vo. Lond. 1721. 153

AGATHIAS.

Agathiae, Historici & Poëtæ eximij, de Imperio et Rebvs Gestis Ivstiniani Imperatoris, Libri quinque. Græcè nunquam antehac editi. Ex Bibliotheca & Interpretatione Bonaventvræ Vvlcanii. Accesserunt eiusdem Agathiæ Epigrammata Græca. Gr. et Lat. 8vo. Lvgd. Bat. 1594. 154

Autograph of Toup.

Agathiae Myrinaei Historiarum libri quinque cum versione Latina et annotationibus Bon. Vulcanii. B. G. Niebuhrius Græca recensuit. Accedunt Agathiæ Epigrammata. 8vo. Bonnae. 1828. 155

AGRIPPA (Henricus Cornelius ab Nettesheym).

De Incertitudine et Vanitate Scientiarum declamatio inuectiua, ex postrema authoris recognitione. 12mo. Coloniae. 1575. 156

Autograph of Toby Matthew.

Another edition. (Portrait.) 12mo. Coloniae. 1584. 157

AGUTTER (William).

On the difference between the deaths of the righteous and the wicked, illustrated in the instance of Samuel Johnson and David Hume. A Sermon, preached before the University of Oxford . . . July 23, 1786. 8vo. Lond. 1800. 158

AHASUERUS.

Ahasuerus, the Wanderer: a dramatic legend, in six parts. By the Author of Sketches in Hindoostan, and other Poems. 8vo. Lond. 1823. 159

"With the Author's best comp^ts."

AHRENS (Henricus Ludolfus).

De Graecae Linguae dialectis. Liber primus. De dialectis Aeolicis et Pseudaeolicis. (Liber Secundus. De dialecto Dorica.) 2 vols. 8vo. Gottingae. 1839–43. 160

AIKIN (Arthur).

The Natural History of the Year. Being an enlargement of Dr. Aikin's Calendar of Nature. Fourth edition. 12mo. Lond. 1815. 161

AIKIN (John).

A View of the character and public services of the late John Howard. (Portrait.) 8vo. Lond. 1792. 162

Vocal Poetry, or a select collection of English Songs. To which is prefixed an essay on song-writing by John Aikin. 8vo. Lond. 1810. 163

AIKIN (John), and (Anna Lætitia BARBAULD).

* Miscellaneous pieces, in prose. Second edition. 8vo. Lond. 1775. (Two copies.) 164

Third edition. 8vo. Lond. 1792. (Two copies.) 165

Evenings at Home; or, the Juvenile Budget Opened. Seventh edition. 6 vols. (in 3). 12mo. Lond. 1807. 166

AINSWORTH (Robert).

* An abridgement of A.'s Latin Dictionary, designed for the use of schools. By Thomas Morell. Tenth edition. With additions by John Carey. 8vo. Lond. 1817. 167

AIOLPHO DEL BARBICONE.

Aiolpho del Barbicõe disceso della nobille stirpe de Rinaldo Elquale tracta delle battaglie da poi la morte de Re Carlo magno: ⁊ come fu Capitanio de Uenetiani: ⁊ come cõquisto Candia: ⁊ molte altre Citade: ⁊ come Mirabello suo figliolo fu facto Imperatore de Constantinopoli ⁊c. Colophon: ¶ Qui finisse el libro de Aiolpho diceso de la nobile casa chiaramonte: nel qual tracta de molte nobilissime battaglie. Stampato ne la inclita cita de Milano per Magistro Gotardo Da Ponte ad Instantia Do. Jo. Jacobo ⁊ fratelli da Legnano. Anno D. M. ccccc. xix. Adi xxv. de Febrario. 8vo. (Milano. 1519.) 168

Text in double columns, demi-gothic letters.

AKENSIDE (Mark).

Works in verse. 8vo. Dublin. 1773. 169

Works in verse and prose; with his life, a fac simile of his hand-writing, and an essay on the first poem, by Mrs. Barbauld. 2 vols. (in 1). 8vo. New-Brunswick, New-Jersey. 1808. 170

"A valuable edition: I never saw another copy of it." *MS. note by Mr. Dyce.*

Poetical Works. Collated with the best editions. By Thomas Park. 2 vols. 8vo. Lond. 1811. (Sharpe's edition of the British Poets.) 171

* Poetical Works. (Life, by Alex. Dyce. Aldine edition.) Portrait. 8vo. Lond. 1835. 172

(Another Aldine edition.) (Portrait.) 8vo. Lond. 1857. 173

The Pleasures of Imagination. A poem. In three books. [Anon.] [First Edition.] 4to. Lond. 1744. (Two copies.) 174

Third edition. 8vo. Lond. 1744. 175

Fourth edition. 8vo. Lond. 1744. 176

Another edition. 8vo. Lond. 1765. 177

Presentation copy to Miss Hannah More from William Weller Pepys, with an inscription. The pencil marks are by Hannah More.

Another edition. 8vo. Lond., J. Dodsley. 1788. 178

New edition. To which is prefixed a critical essay on the poem, by Mrs. Barbauld. 8vo. Lond. 1806. 179

An Epistle to Curio [*i.e.* Pulteney]. [Anon.] 4to. Lond. 1744. 180

Odes on several subjects. [Anon.] [First ed.] 4to. Lond. 1745. (Two copies.) 181

Another edition. Sm. 8vo. Lond. 1745. 182

"I. Reed. 1762."

Second edition. 4to. Lond. 1760. 183

Pencil notes in the margins.

An Ode to the Earl of Huntingdon. By Dr. Akinside. 4to. Lond. 1748. 184

An Ode to the Country Gentlemen of England. Second edition. 4to. Lond. 1758. (Three copies.) 185

De Dysenteria commentarius. 8vo. Lond. 1764. 186

AKERMAN (John Yonge).

A Glossary of provincial words and phrases in use in Wiltshire. 12mo. Lond. 1842. 187

ALABASTER (William).

Roxana tragædia a plagiarij unguibus vindicata, aucta, & agnita ab authore G. A. 8vo. Lond. 1632. (Two copies.) 188

No. 1. Rev. J. Mitford's copy and MS. notes.

ALAMANNI (Luigi).

Opere Toscane di L. A. al Cristianissimo Re Francesco Primo. 2 vols. 8vo. Roma. 1806. 189

La Coltivatione di Lvigi Alamanni al Christianissimo Re Francesco Primo. 8vo. Fiorenza. 1546. 190

MS. Notes by Wodhull and Heber.

La Coltivazione di L. A., e Le Api di Giovanni Rucellai . . . colle annotazioni di Ruberto Titi sopra Le Api, e con gli Epigrammi Toscani dell' Alamanni. (Portrait of L. Alamanni.) 4to. Padova. 1718. 191

Another edition. Si sono aggiunte . . . la vita dell' Alamanni da Giammaria Mazzuchelli . . . e le annotazioni sopra la Coltivazione di Giuseppe Bianchini. 8vo. Verona. 1745. 192

ALAMANNI—(*continued*).

Gyrone il Cortese di L. A. al Christianissimo, et invittissimo Re Arrigo Secondo. 4to. Parigi. *End.* 1548. 193

Edizione terza. 2 vols. 12mo. Bergamo. 1757. 194

Autograph of "Robert Southey."

L' Avarchide. Edizione seconda. 2 vols. 12mo. Bergamo. 1761. 195

Autograph of "Robert Southey."

ALBANI (ANGELO).

Innamoramento di due fedelissimi amanti Paris e Vienna composto in ottava rima da A. A. Orvietano detto il Pastor Poeta diviso in otto canti con li suoi argomenti. Nuovamente stampato . . . e di figure adornato. 12mo. Venezia. 1816. 196

ALBANIA.

* Albania: a poem, addressed to the Genius of Scotland. Folio. Lond. 1737. (Two copies.) 197

No. 1.—"J. Beattie, Aberdeen." "John Leyden, Edin^h. to Richard Heber, Esq., Westminster."

ALBERT LUNEL.

* Albert Lunel; or, the Château of Languedoc. 3 vols. 8vo. Lond. 1844. 198

"This novel was suppressed on the eve of publication, and it is said not above five copies are extant." Lowndes, Bibl. Manual (Bohn's ed.), p. 285, where it is ascribed to Lord Brougham.

ALBERTI (JOANNES).

Observationes philologicæ in sacros Novi Foederis libros. 8vo. Lugd. Bat. 1725. 199

"D. Wyttenbach, 1772." H. Drury's copy.

Periculum criticum. In quo loca quaedam cum Veteris ac Novi Foederis, tum Hesychii et aliorum, illustrantur, vindicantur, emendantur. 8vo. Lugd. Bat. 1727. 200

Autograph of Jo. Toup.

Glossarium Graecum in sacros Novi Foederis libros. Ex MSS. primus edidit, notisque inlustravit J. A. Accedunt ejusdem Miscellanea Critica in Glossas Nomicas, Suidam, Hesychium; et index auctorum . . . 8vo. Lugd. Bat. 1735. 201

Book-plate of Henry Francis Lyte.

Notitiam Lexici Hesychiani editionis quae inter Batavos prodire coepit cura J. A. . . . Exhibet et specimen animadversionum addit Io. Salom. Semlerus. 8vo. Halae. 1749. 202

ALBERTIS (ALBERTUS DE).

Lydius Lapis ingenii, spiritus, ac morum Gasparis Scioppii. 12mo. Monachii. 1649. 203

Generales Vindiciæ, adversus famosos Gasparis Scioppii libellos. 12mo. Monachii. 1649. 204

ALBINOVANUS (Cornelius Pedo).

Elegiæ III., et fragmenta, cum interpretatione et notis Jos. Scaligeri . . . et aliorum. 8vo. Amstel. 1715. 205

The Elegies of C. P. A., a Latin Poet of the Augustan age, with an English version. 8vo. Kidderminster (printed). Lond. (1807.) 206

ALBUM.

The Album. [A periodical.] 4 vols. 8vo. Lond. 1822–25. 207

ALCÆUS.

Αλκαιος Σαπφω Σιμωνιδης Συνεσιος Λυρικοι διαφοροι. Lyrici Græci curante J. F. Boissonade. 12mo. Paris. 1825. 208

A. Mytilenaei reliquiae. Collegit et annotatione instruxit Aug. Matthiae. 8vo. Lipsiae. 1827. 209

Another copy. Praemissa est epistola ad C. G. L. Grossmannum. 8vo. Lipsiae. 1827. 210

A. Poetae Lyrici fragmenta. 8vo. Halae. 1810. 211

ALCIATUS (Andreas).

Emblemata cum commentariis . . . Opera et vigiliis Joannis Thuilii. 4to. Patavij. 1621. 212

ALCIDALIS.

The History of Alcidalis and Zelida. A tale of the fourteenth century. [Anon.] 8vo. Strawberry-Hill. 1789. 213

With cuttings in reference to this volume.

ALCIPHRON.

Α. Ρητορος Επιστολαι. Alciphronis Epistolae . . . Recensuit, emendavit, versione ac notis illustravit Steph. Bergler. 8vo. Lipsiae. 1715. 214

ALCMAN.

Fragmenta Alcmanis lyrici collegit et recensuit Frid. Theoph. Welckerus. 4to. (Gissen.) 1815. 215

ALCYONIUS (Petrus).

P. A. Medices Legatus, de exsilio. Venetiis, in aedibus Aldi. 4to. 1522. (Two copies.) 216

No. 1.—"A very fine copy." *MS. note by Mr. Dyce.* No. 2.—MS. notes.

ALEARDI (Lodovico).

Amida Tiranno Tragedia. 12mo. Vicenza. 1611. 217

L' Origine di Vicenza Favola Boschereccia. (Con Intermedii fatti nella rappresentatione.) 12mo. Vicenza. 1612. 218

ALEMAN (MATHEO).

The Rogve: or the Life of Gvzman de Alfarache. Written in Spanish by M. A. Folio. Lond. 1623. 219

ALEXANDER.

Alexander, and the King of Egypt. A Mock Play, as it is acted by the Mummers every Christmas. 4to. Newcastle. 1771. 220

ALEXANDER AB ALEXANDRO.

A. ab A. Genialium Dierum libri sex. Cum integris commentariis A. Tiraquelli [et aliorum]. 2 vols. 8vo. Lugd. Bat. 1673. 221

ALEXANDER, THE GREAT.

Alexander's Expedition down the Hydaspes and the Indus to the Indian Ocean. [Poem.] 4to. Lond. 1792. 222

The Buik of the most noble and vailzeand Conquerour Alexander the Great. (Bannatyne Club publication.) 4to. Edinb. Reprinted 1831. 223

ALEXANDER, ÆTOLUS.

Fragmenta collecta et illustrata ab Aloysio Capellmanno. 8vo. Bonnae. 1830. 224

ALEXANDER (SIR WILLIAM). *See* STIRLING.

ALEYN (CHARLES).

The Battailes of Crescey and Poictiers, vnder the fortunes and valour of King Edward the third of that name, and his sonne Edward Prince of Wales, named the Black. Second edition. 8vo. Lond. 1633. 225

The Historie of that wise and fortunate prince, Henrie of that name the Seventh, King of England. With that famed Battaile, fought betweene the sayd King Henry and Richard the third named Crookbacke, upon Redmoore neere Bosworth. 8vo. Lond. 1638. 226

ALFIERI DA ASTI (VITTORIO).

Tragedie. 6 vols. (Portrait.) 12mo. Parigi. Anno XI. (1803.) 227

(Vol. 6 contains several pieces in prose, beginning with :—Lettera dell' Abate Stefano Arteaga alla Contessa Isabella Teotochi Albrizzi intorno la Mirra.)

Another edition. 4 vols. 24mo. Firenze. 1817. 228

Another edition. 6 vols. (in 3). (Portrait.) 8vo. Pisa. 1819. 229

Quindici Tragedie, in tre volumi; dedicate all' Autore medesimo; ed aggiuntevi sue Memorie Letterarie, con La Merope di Maffei, e l' Aristodemo di Monti. Dall' editore Antonio Montucci. 3 vols. 8vo. Edimb. 1806. 230

Vita . . . . Scritta da esso. (Portrait.) 12mo. Italia. 1817. 231

Rev. J. Mitford's copy with his MS. notes.

Another edition. 2 vols. 8vo. Firenze. 1822. 232

Engraving of his monument, the frontispiece to vol. ii.

ALFRED.

Alfred; an Historical Tragedy. [Together with] Poems. No imprint. 8vo. (Sheffield. 1789.) 233

ALLACCI (Leone).

De patria Homeri. (With Leonis Allatii Homeri natales. Andrea Baiano interprete.) 8vo. Lugd. 1640. 234

Poeti Antichi raccolti da codici MSS. della Biblioteca Vaticana, e Barberina da L. A. 8vo. Napoli. 1661. 235

"This book is of the greatest rarity." *MS. note by Mr. Dyce.*

Drammaturgia accresciuta e continuata fino all' anno 1755. 4to. Venezia. 1755. 236

ALLEYN, Edward.

The Alleyn Papers. A Collection of original documents illustrative of the life and times of E. A., and of the early English stage and drama. With an introduction by J. P. Collier. 8vo. Lond., Shaks. Soc. 1843. 237

(*See also* No. 2322.)

ALLINGHAM (John Till).

Fortune's Frolic; a farce, in two acts. 8vo. Lond. 1799. (Two copies.) 238

The Marriage Promise; a comedy in five acts. 8vo. Lond. 1803. 239

ALLOT. *See* England's Parnassus.

ALMELOVEEN (Theodor Jansson van).

De vitis Stephanorum, celebrium typographorum dissertatio epistolica. Subjecta est H. Stephani querimonia artis typographicae. Ejusdem Epistola de statu suae Typographiae. (Index librorum, qui ex omnium Stephanorum Officinis unquam prodierunt). 8vo. Amstel. 1683. 240

Opuscula sive Antiquitatum e sacris profanarum specimen, conjectanea, veterum poetarum fragmenta, et plagiariorum Syllabus. 8vo. Amstelædami. 1686. 241

Amoenitates theologico-philologicæ; in quibus varia S. Scripturæ loca; ritus prisci, et inedita quædam Erasmi, Bocharti, Baudii, Scriverii, J. de Laet, etc. eruuntur. Subjiciuntur Epigrammata et Poëmata vetera, ut et plagiariorum Syllabus altero tanto auctior. 8vo. Amstelædami. 1694. 242

ALSOP (ANTHONY).

Odarum libri duo. 4to. Lond. 1752. (Two copies.) 243

"Privately printed." *MS. note by Mr. Dyce.* No. 2. "From the Library of William Vincent, Dean of Westminster, with his MS. notes and additions." *MS. note.*

ALSTORPHIUS (JOHANNES).

De Hastis Veterum opus posthumum . . . cum multis tabularum ænearum iconibus. 4to. Amstelædami et Lipsiæ. 1757. 244

AMADIS OF GAUL.

* [Half title.] Amadis of Gaul, from the Spanish version of Garciordonez de Montalvo, By Robert Southey. [Full title.] Amadis of Gaul, by Vasco Lobeira. 4 vols. 12mo. Lond. 1803. 245

Amadis de Gaul; freely translated from the first part of the French Version of Nicolas de Heberay with notes: by William Stewart Rose. 8vo. Lond. 1803. 246

AMALTHEUS (HIERONYMUS).

Trium fratrum Amaltheorum Hieronymi Io. Baptistae Cornelii carmina. Editio secunda. 12mo. Amstelædami. 1689. (Two copies.) 247

No. 1. On title "Will: Wotton."

AMARYNTHUS.

Amarynthus, the Nympholept; a Pastoral Drama, in three Acts. With other poems. 12mo. Lond. 1821. 248

AMBRA (FRANCESCO D').

Il Fvrto Comedia. Nuouamente ristampata. 12mo. Vinegia. 1584. (Two copies). 249

AMBROSIUS (EPISCOPUS MEDIOLANENSIS).

De Helia et ieiunio liber unus In quo etiam taxatur horribile peccatum ebrietatis. 8vo. Antverpiæ. 1538. 250

AMERICA.

Plain Truth. Addressed to the Inhabitants of America, containing remarks on a late pamphlet, intitled Common Sense. . . . Written by Candidus. Second edition. 8vo. Philad. printed. Lond. reprinted. 1776. 251

An examination into the conduct of the present administration, from the year 1774 to the year 1778. And a plan of accommodation with America. 8vo. Lond. 1778. 252

A Letter to Lord George Germaine, giving an account of the dispute between Great Britain and the colonies. . . . By a gentleman for many years a resident in America. 8vo. Lond. 1778. 253

AMERICAN POETS.

Specimens of the American Poets; with critical notices, and a preface. 8vo. Lond. 1822. 254

AMHURST (Nicholas).

Poems on several occasions. 8vo. Lond. 1720. 255

AMMIANUS MARCELLINUS.

A. M. rerum gestarum quæ extant. M. Boxhorn-Zverius recensuit . . . (Historiæ Augustæ Scriptorum Latinorum minorum pars quarta et ultima.) 12mo. Lugd. Bat. 1632. 256

J. Markland's autograph and MS. notes.

Another edition. Ex recensione Valesio-Gronoviana. Indicem . . . adjecit Aug. Guil. Ernesti. 8vo. Lips. 1773. 257

AMMONIUS (Son of Hermeas).

Α. του Ἑρμειου εις το του Αριστοτελους περι Ερμηνειας ὑπομνημα. Ammonii Hermiæ in librum Aristotelis de interpretatione commentaria. Gr. 8vo. *End.* Venetiis. 1545. 258

"Porson's corrections and omissions supp^d fr. MS." *MS. note.*

Α. . . . εις τας του Αριστοτελους κατηγοριας ὑπομνημα. Ammonii Hermiae in Aristotelis praedicamenta Commentaria. Gr. 4to. *End.* Venetiis. 1545. 259

Α. . . . εις τας πεντε φωνας του Πορφυριου ὑπομνημα. Ammonii Hermiae in quinque voces Porphyrii Commentaria. Gr. 8vo. *End.* Venetiis. 1545. 260

AMMONIUS (Grammaticus).

Α. περὶ Ὁμοίων καὶ Διαφόρων λεξεων. Ammonius de adfinium vocabulorum Differentia. Accedunt opuscula nondum edita, Eranius Philo de Differentia Significationis. Lesbonax de Figuris Grammaticis. Incerti Scriptores de Soloecismo & Barbarismo. Lexicon de Spiritibus Dictionum, ex operibus Tryphonis, Choerobosci, Theodoriti, etc. selectum. Ammonium, ope MS. Primae editionis Aldinae, . . . emaculavit . . . Reliqua . . . nunc primum vulgavit Ludovicus Casparus Valckenaer. Gr. 4to. Lugd. Bat. 1739. (Two copies.) 261

No. 1.—Presentation copy from Valckenaer, with his autograph. No. 2.—Presentation copy to P. Burmann with inscription by the Editor, Valckenaer.

AMOR.

Linganni e tradimenti d' Amor, con un Sonetto di pouerta, & vno Capitulo delle bellezze de vna Donna. 12mo. *End.* Venetia per Matthio Pagan. 1554. 262

4 leaves.

AMORY (Thomas).

* The Life of John Buncle, Esq.; containing various observations and reflections made in several parts of the world; and many extraordinary relations. [Anon.] 2 vols. 8vo. Lond. 1756–66. 263

AMPELIUS (Lucius).

[Half title.] L. A. ex Bibliotheca Cl. Salmasii. 39 pp. 8vo. (Lugd. Bat. 1744). 264

A portion of the vol. L. A. Flori Epitome Rerum Romanarum—No. 3774.

ANACREON.

Τα του Ανακρεοντος. . . . Anacreontis et Sapphonis carmina. Notas et animaduersiones addidit Tanaquillus Faber. 12mo. Salmuri. 1660. (Two copies.) 265

No. 1.—MS. notes, and the autograph "Annae Fabri," (Madame Dacier).

Another edition. 8vo. Glasguae, R. Foulis. 1744. 266

A. μελη. Anacreontis Carmina . . . notasque cum nova interpretatione adjecit Will. Baxter. Subjiciuntur etiam duo Sapphûs Odaria, cum novo Commentario: item Theocriti Anacreonticum in Mortuum Adonim. Ed. altera. Gr. Lat. 8vo. Lond. 1710. (Two copies.) 267

No. 1.—Autograph of Richd Owen Cambridge.

A. Teius . . . ad fidem etiam vet. MS. Vatican. emendatus, dimidia fere parte auctus, aliquot nempe justis poematiis, et fragmentis plurimis, ab undiquaque conquisitis. Item A. vita, etc. Opera et studio Josuæ Barnes. (Portraits of Barnes, &c.) Editio altera. 12mo. Cantabrigiæ. 1721. (Two copies.) 268

Ανακρέοντος Τηίου Μέλη. Anacreontis Teii Carmina: Accuratè Edita; cum Notis perpetuis; et Versione Latinâ, numeris Elegiacis paraphrasticè expressâ. Accedunt Ejusdem, ut perhibentur, Fragmenta; et Poetriæ Sapphus, quæ supersunt. Gr. et Lat. 12mo. Lond. 1733. 269

Anacreontis carmina. Accedunt selecta quaedam e lyricorum reliquiis. Editio secunda emendatior. Gr. [Edited by R. F. P. Brunck.] 32mo. Argent. 1786. 270

Another edition. Editio nova locupletior. 16mo. Argent. 1786. 271

Carmina Graece e recensione Guil. Baxteri cum eiusdem notis tertium edidit varietatemque lectionis atque fragmenta cum suis animadversionibus adiecit Ioan. Frider. Fischerus 8vo. Lipsiae. 1793. 272

"R. Nares." MS. notes.

Anacreontica Græce. Recensuit notisque criticis instruxit Fridericus Henricus Bothe. Gr. 16mo. Oxonii. 1813. (Two copies.) 273

Anacreontis carmina quæ exstant, cum clavi . . . studio et opera Ant. Brumek. Gr. 12mo. Lond. 1820. 274

The Works of Anacreon and Sappho. Done from the Greek, by several hands. With their lives prefix'd. To which is added, the Prize of Wisdom. A dialogue between Anacreon and Aristotle. By M. Fontenelle. Also Bion's Idyllium, upon the Death of Adonis. By the Earl of Winchelsea. 12mo. Lond. 1713. 275

Autograph of Fr. Wrangham.

The Works of A., Sappho, Bion, Moschus, and Musæus. Translated from the original Greek. By Francis Fawkes. 8vo. Lond. 1760. 276

* Anacreon, Bion, and Moschus, with other translations. By Thomas Stanley. First printed 1651. A new edition, with a preface, critical and biographical. (Portrait of Stanley.) 8vo. London, from the Private Press of Longman, etc. 1815. 277

Odes of A. Translated into English verse. With notes. By Thomas Moore. Tenth edition. 2 vols. 16mo. Lond. 1820. 278

Les Oeuvres d'A. et de Sapho. Contenant leurs Poesies, & les galanteries de l'Ancienne Grece. Traduites de Grec en vers François par Mr. de Longepierre, avec des Notes. Gr. and Fr. 12mo. Paris. 1692. 279

ANALECTA.

Analecta Veterum Poetarum Graecorum. Editore R. F. P. Brunck. 3 vols. 8vo. Argentorati. (1772–6.) 280

ANAXAGORAS (Clazomenius).

Fragmenta quae supersunt, omnia, collecta, commentarioque illustrata ab Ed. Schaubach. Accedunt de vita et philosophia Anaxagorae commentationes duae. 8vo. Lipsiæ. 1827. (Two copies). 281

ANDERSON (Robert).

The Life of Tobias Smollett, with critical observations on his works. Fourth edition. 8vo. Edinb. 1803. 282

* The Life of Samuel Johnson. With critical observations on his works. Third edition. 8vo. Edinb. 1815. 283

ANDRÉ (John).

The Cow-Chace: an heroick poem, in three cantos. Written at New York, 1780, by the late Major A., with explanatory notes by the editor. 4to. Lond. 1781. 284

ANDREINI (Francesco).

Le Bravvre del Capitano Spauento; divise in molti ragionamenti in Forma di Dialogo. (Portrait.) 4to. Venetia. 1607. 285

Thos. Grenville's copy. MS. note.

ANDREINI (Giovanni Battista).

La divina visione, in soggeto del beatto Carlo Borromeo. 4to. Fiorenza. 1604. 286

La Saggia Egiziana Dialogo spettante alla lode dell' Arte Scenica. Con vn trattato sopra la stessa arte, cauato da San Tomaso, & da Altri Santi. 4to. Fiorenza. 1604. 287

La Florinda Tragedia. 4to. Milano. 1606. 288

* L' Adamo Sacra Rappresentatione. (Plates.) 4to. Milano. 1613. 289

Lo Schiavetto Comedia. 12mo. Venetia. 1620. 290

Very rare. *MS. note by Mr. Dyce.*

Amor nello Specchio Commedia. 8vo. Parigi. 1622. 291

La Centavra Svggetto Diviso. In Commedia, Pastorale, e Tragedia. 8vo. Parigi. 1622. 292

Garrick's copy.

Li Dvo Leli Simili. 8vo. Parigi. 1622. 293

La Ferinda Commedia 8vo. Parigi. 1622. 294

La Svltana Commedia. 8vo. Parigi. 1622. 295

La Maddalena Lasciva, e Penitente, Azzione Drammatica, e diuota in Milano rappresentata. 8vo. Milano. (1652.) 296

ANDREINI (Isabella).

Rime d' Isabella Andreini Padovana Comica Gelosa. 4to. Milano. 1601. 297

ANDREWS (Miles Peter).

The Reparation, a comedy. 8vo. Lond. 1784. 298

Second edition. 8vo. Lond. 1784. 299

Better Late than Never. A comedy. In five acts. 8vo. Lond. 1790. (Two copies). 300

The Mysteries of the Castle: a dramatic tale, in three acts. 8vo. Lond. 1795. (Two copies). 301

ANDRONICUS RHODIUS.

Libellus περι παθων, id est, de animi affectionibus. Et Anonymus de virtutibus et vitijs. Editi operâ Dav. Hœschelij. Gr. 8vo. Aug. Vindel. 1594. 302

Another edition. 8vo. Lugd. Bat. 1617. 303

A. . . . Andronici Ethicorum Nicomacheorum paraphrasis. Cum interpretatione D. Heinsii. 8vo. Lugd. Bat. 1617. 304

Autograph and MS. note of Thomas Taylor, the Platonist.

ANECDOTA.

Anecdota Graeca e MSS. Bibliothecis Vaticana, Angelica, Barberiniana Vallicelliana, Medicea, Vindobonensi deprompta edidit et indices addidit P. Matranga. 2 parts (in one). Gr. 8vo. Romae. 1850. 305

ANECDOTES.

Anecdotes and correspondence of celebrated Actors and Actresses. Including Mr. Reynolds, Mr. Kelly, Mr. Kemble, Mr. Colman, Mrs. Siddons, &c., &c. Also, an account of the awful death of Lord Lyttleton. 3 vols. 12mo. Lond. 1830. 306

ANGELI (Nicola de gli).

Arsinoe, Tragedia. 12mo. Venetia. 1594. 307

ANGHIARI (Gierolamo Magi d').

Cinque primi canti della guerra di Fiandra. 8vo. Vinegia. 1551. (Portrait.) 308

R. Heber's copy.

ANGUILLARA (Giovanni Andrea dell').

Edippo Tragedia. 8vo. Vinegia. 1565. 309

ANNA MATILDA.

The Poetry of Anna Matilda. . . . To which are added Recollections, printed from an original manuscript. Written by General Sir William Waller. 8vo. Lond. 1788. 310

ANONIMIANA.

Anonimiana ou melanges de poesies, d'éloquence, et d'érudition. 8vo. Paris. 1700. 311

ANSON, George, Lord.

* A Voyage to the South-Seas, and to many other parts of the world, performed from the month of September in the year 1740, to June 1744, by Commodore Anson. . . . By an Officer of the Squadron [Richard Walter, *i.e.* Benjamin Robins]. (Portrait of Anson.) 8vo. Lond. 1744. 312

A Voyage round the World, in the years 1740, 1, 2, 3, 4, by George Anson, Esq., now Lord Anson. . . Compiled from his papers and materials, by Richard Walter . . . 13th edit. 8vo. Lond. 1768. 313

Another edition. 2 vols. 12mo. Edinb. 1800. 314

ANSPACH (Lady Elizabeth Berkeley, afterwards Lady Craven; afterwards Margravine of).

* Modern Anecdote of the Ancient family of the Kinkvervankotsdarsprakengotchderns; a Tale for Christmas 1779. Dedicated to Horace Walpole. [Anon.] 12mo. Lond. n.d. (1779.) 315

* Fourth edition. 12mo. Dublin. 1781. 316

ANSPACH—(*continued*).

*A Fashionable Day. New edition. With a postscript. [Anon.] 8vo. Lond. 1780. 317

"This curious little work was writ by the Margravan of Anspatch, now Dowager Lady Craven." *MS. note.*

*Songs, duets, trios, &c. in the Silver Tankard; or, The Point at Portsmouth. [Anon.] 8vo. Lond. 1781. 318

The Miniature Picture; a Comedy in three Acts. [Anon.] 8vo. Lond. 1781. 319

A Journey through the Crimea to Constantinople. In a series of letters . . . Written in 1786. 4to. Lond. 1789. 320

Airs and chorusses in the Princess of Georgia, an Opera. 8vo. (Lond. 1798.) 321

Sketch of the Pantomime. [By Lady Craven, Margravine of Anspach.] 8vo. n. p. n. d. 322

Wants title-page.

ANSTEY (CHRISTOPHER).

Poetical Works of C. A. With some account of the life and writings of the author, by his son John Anstey. (Portrait.) Large 4to. Lond. 1808. 323

The New Bath Guide; or Memoirs of the B—r—d Family. In a Series of Poetical Epistles. [Anon.] L. P. 4to. Lond. 1766. 324

Seventh edition. 8vo. Lond. 1770. 325

* Eighth edition. 8vo. Lond. 1772. 326

An Election Ball, in poetical letters from Mr. Incle at Bath to his wife at Glocester. First published in the year 1776. Fifth edition. With six copperplate prints, designed by C. W. B., Esq. By the author of the New Bath Guide. 4to. Bath, printed. Lond. (published). 1787. 327

Poetical Epistles, to the Author of the New Bath Guide, from a Genteel Family in —— shire. [Anon.] 4to. Lond. 1767. 328

ANSTEY (JOHN).

The Pleader's Guide; a didactic poem, in two parts: containing the Conduct of a Suit at Law, with the arguments of Counsellor Bother'um and Counsellor Bore'um, in an Action betwixt John-a-Gull and John-a-Gudgeon, for assault and battery, at a late contested election. By the late J. S. [*i.e.* John Anstey] Esquire, Special Pleader and Barrister-at-Law. Fifth edition. 8vo. Lond. 1808. 329

Sixth edition. 8vo. Lond. 1810. 330

Seventh edition. 8vo. Lond. 1815. 331

ANTHOLOGIA.

Ανθολογια seu Selecta quædam Poemata Italorum qui Latine scripserunt. 8vo. Lond. 1684. (Five copies). 332

"The Publisher of this collection was Bish^p. Atterbury," &c. MS. note by I. R., *i.e.*, Isaac Reed.

Anthologia veterum Latinorum epigrammatum et poëmatum, Sive catalecta poëtarum Latinorum in VI. libros digesta . . . Cura Petri Burmanni Secundi, qui perpetuas adnotationes adjecit. 2 vols. 4to. Amstelaed. 1759–73. 333

* Anthologiæ Græcæ a Constantino Cephala conditæ libri tres. Ad editionem Leipsiensem Joan. Jac. Reiske expressi. Accedunt interpretatio Latina, poetarum Anthologicorum notitia, etc. 8vo. Oxonii, e typ. Clarend. 1766. (Two copies.) 334

No. 1.—With MS. notes by T. Tyrwhitt. Afterwards Bp. Blomfield's copy.

Anthologia Graeca sive Poetarum Graecorum lusus. Ex recensione Brunckii. Indices et commentarium adiecit F. Iacobs. 14 vols. 8vo. Lipsiae. 1794–1814. 335

Archbishop of Cashel's copy.

Anthologia Graeca ad fidem codicis olim Palatini nunc Parisini ex Apographo Gothano edita. Curavit epigrammata in codice Palatino desiderata et annotationem criticam adjecit F. Jacobs. (Accesserunt supplementa variarum lectionum . . . ab Ant. Iac. Paulssen). 3 vols. 8vo. Lipsiæ 1813–17. 336

The "Apographi Gothani" has a separate pagination.

Anthologia Graeca. Poesis Graecorum elegiacae, melicae, bucolicae, epigrammaticae fragmenta selecta cum Hesiodi Operibus et Diebus . . . In usum adolescentium accommodata a Jo. Fr. Guil. Burchard. 8vo. Berolini. 1839. 337

Delectus Poetarum Anthologiae Graecae cum adnotatione critica Aug. Meinekii. Accedunt coniectanea critica de Anthologiae Graecae locis controversis. 8vo. Berolini. 1842. 338

[A. Græce. Cuttings of the Greek epigrams from various editions, arranged alphabetically, with emendations and notes by T. Tyrwhitt. Together with excerpta ex MS to. Dorvilliano Anthologiae Gr.] 4to. 339

(*See also* EPIGRAMS.)

ANTHOLOGY.

* The Annual Anthology. Vols. I. and II. L. P. 8vo. Bristol, printed. Lond. (1799–1800.) 340

"Pages 31–32 of this [First] volume are wanting in every copy of the book I have seen, except the present one, which I bought at Southey's sale." *MS. note by Mr. Dyce.*

ANTHOLOGY, GREEK.

Epitaphs from the Greek Anthology. Translated by Major Robert Guthrie Macgregor. 8vo. Lond. n. d. 341

Collections from the Greek anthology. By the late Rob. Bland, and others. New edition . . . by J. H. Merivale. 8vo. Lond. 1833. 342

The Greek anthology, as selected for the use of Westminster, Eton, and other Public Schools. Literally translated into English prose, chiefly by Geo. Burges. To which are added, metrical versions by Bland, Merrivale (sic), and others. 8vo. Lond. 1854. 343

ANTICIPATION.

Anticipation. Containing the substance of H. M——y's most gracious speech to both H——s of P——l——t, on the opening of the approaching session, together with a full and authentic account of the debate which will take place in the H——e of C——s, on the motion for the address and the amendment. With notes. [By Richard Tickell.] 8vo. Lond. 1778. 344

Third edition. 8vo. Lond. 1778. 345

MS. note by Mr. Dyce respecting Tickell.

ANTI-DIABO-LADY.

Anti-Diabo-Lady. Respectfully Dedicated to All the Women in Her Majesty's Dominions in general; and to the Best of Them in particular, calculated to expose the malevolence of the Author of Diabo-Lady. 4to. Lond. 1777. 346

ANTIGONUS (CARYSTIUS).

Historiarum mirabilium collectanea. Io. Meursius recensuit, notas addidit. Gr. Lat. 4to. Lugd. Bat. 1619. 347

Another edition. Explicata a Joan. Beckmann . . . annotationibus G. Xylandri . . . aliorumque cum interpretatione G. Xylandri. 4to. Lipsiæ. 1791. 348

ANTI-JACOBIN.

Poetry of the Anti-Jacobin. [By Gifford, Canning, Hookham Frere, and Ellis.] Fifth edition. 8vo. Lond. 1807. 349

ANTIMACHUS (COLOPHONIUS).

Reliquiae nunc primum conquirere et explicare instituit Car. Adol. Gottl. Schellenberg. Accessit epistola Frid. Aug. Wolfii. 8vo. Halae Saxon. 1786. 350

Reliquiæ primum a Schellenbergio iterum ab I. A. Giles auctius editæ. L. P. 8vo. Lond. 1838. 351

ANTIQUITIES.

Miscellaneous Antiquities; or, a Collection of Curious Papers; either republished from scarce tracts, or now first printed from original MSS. Number I. (–II.) To be continued occasionally. 4to. Strawberry Hill. 1772. (Two copies). 352

ANTISTHENES.

Fragmenta. Nunc primum collegit et edidit Aug. Guil. Winckelmann. 8vo. Turici. 1842. 353

ANTONINUS (Liberalis).

Μεταμορφωσεων. Transformationum congeries, interprete Guil. Xylandro. Cum Tho. Munckeri notis, quibus suas adjecit Henr. Verbreyk. 8vo. Lugd. Bat. 1774. 354

Autograph and MS. notes of Gilbert Wakefield.

Another edition. Cum notis Guil. Xylandri . . . Accesserunt Aesopi fabulae aliquot . . . et Babrii nonnullæ curavit Lud. Henr. Teucherus. 8vo. Lipsiæ. 1796. 355

ANTONIUS (Aelius).

Commentaria, in sex A. Persii Satyras. 8vo. R. Stephanus, Paris. 1527. 356

ANTS.

The Ants: a rhapsody. 2 vols. (in 1). 12mo. Lond. 1767. 357

R. Heber's copy.

APHTHONIUS, Sophista.

Προγυμνασματα καὶ μυθοι. Progymnasmata. Franc. Scobario interprete: cum notis ex commentarijs Hadamarij. Eiusdem Aphthonii fabulae nunc primum in lucem prolatæ. 8vo. Genevae. 1597. 358

Προγυμνασματα. Progymnasmata. Accedit ejusdem interpretatio . . . 8vo. Lugd. Bat. 1626. 359

Progymnasmata Graece recensuit. . . . Julius Petzholdt. Accessit Gregorii Corinthii ut fertur de Sapphonis dialecto libellum Graece primum editum et notis grammaticis indicibusque instructum. 8vo. Lipsiæ. 1839. 360

APICIUS (Coelius).

De Opsoniis et condimentis, sive arte coquinaria, libri decem. Cum annotationibus Martini Lister, et notis selectioribus Humelbergii [et aliorum]. Editio secunda. 8vo. Amstel. 1709. (Three copies.) 361

APOLINARIUS (Bishop of Laodicea).

Μεταφρασις του Ψαλτηρος. . . . Interpretatio Psalmorum, versibus Heroicis. Gr. 8vo. Paris. 1552. 362

"Bound by R. Payne."

APOLINARIUS—(*continued*).

Another edition. Gr. Lat. 8vo. Parisiis. 1580. (Three copies). 363

No. 1. MS. notes.

Another edition. Gr. 8vo. Lond. 1590. 364

APOLLODORUS (ATHENIENSIS).

Bibliothecae libri tres et fragmenta. Curis secundis illustravit Chr. G. Heyne. 8vo. Gottingae. 1803. (Two copies). 365

APOLLONIUS (ALEXANDRINUS, DYSCOLUS).

De syntaxi seu constructione orationis libri IIII. A Francisco Porto correcti; tum Latine redditi et notationibus illustrati: nunc denuo a Frid. Sylburgio collati, et notationibus aucti. Addita e Procli Chrestomathia grammatica Electa; ab And. Schotto primum edita latinitate donata . . . nunc iterum a Sylburgio . . . notationibus aucta . . . Folio. Francof. 1590. 366

Proclus has a separate title and pagination.

Historiæ commentitiæ liber. Io. Meursius recensuit et commentarium addidit. Gr. Lat. 4to. Lugd. Bat. 1620. 367

Another edition. Graece et Latine cum notis Guil. Xylandri et Joan. Meursii emendavit suasque notas adjecit Lud. Henr. Teucherus. 8vo. Lipsiae. 1792. (Two copies.) 368

De Constructione Orationis Libri quatuor ex recensione Immanuelis Bekkeri. Gr. 8vo. Berolini. 1817. 369

APOLLONIUS (RHODIUS).

Αργοναυτικων. Argonauticωn libri IIII. Cum annotationibus Henrici Stephani. Gr. 4to. [Paris.] H. Stephanus. 1574. 370

"From Mr. Heber's Hodnet Library."

* Argonauticorum libri IV. Ab Jeremia Hoelzlino in Latinum conversi; commentario et notis illustrati, emaculati, etc. Gr. Lat. 8vo. Lugd. Bat. ex off. Elzevir. 1641. 371

With the autograph of "R. Bentley," and his MS. notes.

Argonauticorum libri quatuor. Priorum editorum et interpretum notis selectis accedunt Ruhnkenii, Piersoni, Georgii D'Arnaud, necnon Joannis Toupii animadversiones. Edidit . . . Joannes Shaw. Editio secunda. Gr. Lat. 8vo. Oxonii. 1779. 372

* Argonautica . . . edidit Rich. Fr. Phil. Brunck. 8vo. Argent. 1780. (Two copies.) 373

No. 1. Presented by Brunck "a Monsieur Valckenaer."

Editio nova . . . Accedunt Scholia Græca ex codice Biblioth. Imperial. Paris. nunc primum evulgata. 2 vols. 8vo. Lipsiæ. 1810–13. 374

Argonautica. . . . Recensuit . . . Augustus Wellauer. 2 vols. (in one). Gr. 8vo. Lipsiae. 1828. 375

The Argonautics of A. R. in four books, by Francis Fawkes; the whole revised by his coadjutor and editor (the Rev. H. Meen), who has annexed a translation of Coluthus's Greek poem on the Rape of Helen, or the origin of the Trojan War; with notes. 8vo. Lond. 1780. 376

The Argonautics of A. R., translated into English verse, with notes . . . and dissertations. By William Preston. 3 vols. 12mo. Dublin. 1803. 377

APOLLONIUS, Sophista.

A. Λεξικον. Apollonii Lexicon Graecum Iliadis et Odysseae. Ex ed. Par. repetiit, recensuit et illustravit, Herm. Tollius. 8vo. Lugd. Bat. 1788. 378

APOPHTHEGMATA.

Flores apophthegmatum Graecorum. Ex Plutarcho et Diogene Laertio selecti. Graecè et Latinè. Sq. 12mo. Parisiis, 1626. 379

APPARITION.

* The Apparition. A Poem. [By Abel Evans.] 8vo. Lond. 1710. 380

The Apparition; or, The Sham-Wedding. A Comedy. By a Gentleman of Christ Church College in Oxford. Fourth edition. 12mo. Lond. 1736. 381

APPEAL.

An Appeal from the New to the Old Whigs, in consequence of some late discussions in Parliament, relative to the Reflections on the French Revolution. Fourth edition. 8vo. Lond. 1791. 382

APPIANUS (Alexandrinus).

Ρωμαικα. Romanarum historiarum Pars prior (et altera) . . . Alex. Tollius emendavit, et H. Stephani . . . . annotationes adjecit. 2 vols. 8vo. Amstel. 1670. 383

APTHORP (East).

Letters on the prevalence of Christianity, before its civil establishment: with observations on a late History of the Decline and Fall of the Roman Empire. 8vo. Lond. 1778. 384

APULEIUS (Lucius, Madaurensis).

Opera, quæ extant omnia. Cum Phil. Beroaldi . . . commentariis, . . . emendationibus, etc. [Edidit] I. Casaubonus . . . Nova editio. 2 vols. 8vo. Lugd. 1614. 385

APULEIUS—(*continued*).

Opera interpretatione et notis illustravit Julianus Floridus . . . in usum Delphini. 2 vols. 4to. Parisiis, 1688. 386

Philosophi Platonici Apologia. Is. Casaubonus recensuit, Græca supplevit, et castigationum libellum adiecit. 4to. [Heidelb.] Ex typog. H. Comelini. 1594. 387

MS. notes.

Metamorphoseos libri XI., cum notis Ioan. Pricæi . . . 8vo. Goudæ. 1650. 388

Appuleii Metamorphoseon Libri XI. Cum notis integris Petri Colvii . . . et aliorum, inprimis cum animadversionibus hucusque ineditis Francisci Oudendorpii. Praefationem praemisit David Ruhnkenius. 4to. Lugd. Bat. 1786. 389

Gilbert Wakefield's copy with his autograph and MS. notes.

Psyches et Cupidinis amores ex Apuleii Metamorphoseon libris excerpti. 12mo. Parisiis, ap. Ant. Aug. Renouard. 106 pp. 1796. 390

On blue paper.

De Deo Socratis liber singularis. Textum ad libros scriptos impressosque exegit, et adnotatione instruxit Theodorus Alois Guilielmus Buckley. 8vo. Lond. 1844. 391

Cupid and Psyche; a mythological tale, from the Golden Ass of Apuleius. [By Hudson Gurney.] Third edition. L. P. 8vo. Lond. 1801. 392

Apulée de l'Esprit Familier de Socrate. Traduction nouvelle avec des remarques. 12mo. Paris. 1698. 393

Apvleo [The Golden Ass of A.] volgare tradotto. Per il Magnifico Cõte Mattheo Maria Boiardo, nelqual molte cose vi sono state aggionte, che nella prima impressione gli mancauano. Nvovamente stampato . . . con molte figure ornato. 8vo. *End.* Vinegia. 1537. 394

ARABIAN NIGHTS.

Les Mille et une Nuit contes Arabes, traduits en François par Mr. Galland. Nouvelle édition. 6 vols. 8vo. Paris. 1747. 395

New Arabian Nights' Entertainments, selected from the original oriental MS. by Jos. von Hammer; and now first translated into English by the Rev. Geo. Lamb. 3 vols. 12mo. Lond. 1826. 396

ARABIAN TALES.

Arabian Tales. Being a continuation of the Arabian Nights Entertainments. . . . Translated from the Arabian Manuscript into French, by Dom [Denis] Chavis and M. Cazotte, and now translated into English from the last French edition. 4 vols. (Vols. 5–8 of the Arabian Nights). 12mo. Edinb. 1792. 397

ARATOR.

Aratoris de Actibus Apostolorum libri duo, et epistolae tres ad Florianum, Vigilium et Parthenium. Recensuit, suasque et aliorum observationes adiecit Henr. Joan. Arntzenius. 8vo. Zutphaniae. 1769. (Two copies.) 398

No. 1. Rev. J. Mitford's copy with his MS. notes.

ARATUS (Solensis).

Φαινομενα και διοσημεια. Θεωνος σχολια. Λεοντιου Μηχανικου περι Αρατειας σφαιρας. 4to. Parisiis, apud G. Morelium. 1559. (Two copies.) 399

No. 1. G. Wakefield's MS. notes. No. 2. Interleaved, with the Autograph and MS. notes of J. Upton, editor of Epictetus, and with two celestial maps at the end.

Φαινομενα και Διοσημεια. Θεωνος σχολια. Ερατοσθενους καταστερισμοι· μετρον της γης περιφερειας· του Κυβου διπλασιασμος· Κοσκινον· του Νειλου Πηγαι· του κανονος τομη. Διονυσιου υμνοι. Accesserunt annotationes in Eratosthenem et Hymnos Dionysii. 8vo. Oxon., e theatr. Sheldon. 1672. 400

Φαινομενα και Διοσημεια. Arati Phaenomena et Diosemea. . . . Curavit Joannes Theophilus Buhle. Gr. et Lat. 2 vols. 8vo. Lipsiae. 1793, 1801. 401

Διοσημεια. Arati Diosemea, notis et collatione scriptorum illustravit, Thomas Forster. 8vo. Lond. 1815. 402

Arati Phaenomena et Diosemea, quibus subjiciuntur Eratosthenis Catasterismi. Dionysii Orbis terrarum descriptio. Rufi Festi Avieni utriusque poetae metaphrases. Curavit notasque adjecit F. C. Matthiae. Gr. et Lat. 8vo. Francof. ad Moen. 1817. 403

Bp. Blomfield's book-plate.

The Phenomena and Diosemeia of A., translated into English verse, with notes, by John Lamb. 8vo. Lond. 1848. 404

Hug. Grotii syntagma Arateorum; Opus antiquitatis et astronomiæ studiosis utilissimum. Gr. et Lat. 4to. Lugd. Bat. ex off. Plantin. 1600. 405

MS. notes.

ARBUTHNOT (John).

Miscellaneous Works. With an account of the author's life. New edition. 2 vols. 8vo. Lond. 1770. 406

ARCADIUS.

Περι τονων. De accentibus. E codicibus Parisinis primum edidit Edmund. Henr. Barkerus. Addita est editoris epistola critica ad Jo. Fr. Boissonade. 8vo. Lipsiae. 1820. 407

ARCHESTRATUS.

I frammenti della Gastronomia di Archestrato raccolti e volgarizzati da Domenico Sciná. (Text Gr. Ital.) 8vo. Palermo. 1823. 408

ARCHILOCHUS.

Reliquiae. Quas accuratius collegit adnotationibus virorum doctorum suisque animadversionibus illustravit et praemissa de vita et scriptis poetae commentatione nunc seorsum edidit Ignatius Liebel. Editio repetita. 8vo. Lipsiae. 1818. 409

Editio secunda. 8vo. Vindobonae. 1818. 410

ARDEN OF FEVERSHAM.

The Lamentable and Trve Tragedie of M. Arden of Feversham in Kent. Who was most wickedlye murdered, by the meanes of his disloyall and wanton wyfe, who for the loue she bare to one Mosbie, hyred two desperat ruffins Blackwill and Shakbag, to kill him. Wherin is shewed the great mallice and discimulation of a wicked woman, the vnsatiable desire of filthie lust and the shamefull end of all murderers. B. L. [First edition.] 4to. Lond., Edward White. 1592. 411

One of the "doubtful" plays ascribed to Shakespeare.

* Another edition. 4to. Lond., Eliz. Allde. 1633. (Two copies.) 412

ARETÆUS, (the CAPPODOCIAN).

Περι αιτιων και σημειων οξεων και χρονιων Παθων. . . . Aretæi de causis et signis auctorum, et diuturnorum morborum libri quatuor. De curatione acutorum, et diuturnorum morborum libri quatuor. Cum commentariis Petri Petiti, Joannis Wiggani et Mattairii . . . editionem curavit Hermannus Boerhaave. Folio. Lugd. Bat. 1731. 413

ARETINO (PIETRO).

L' Horatia. 12mo. Vinegia, G. Giolito. 1549. 414

Comedia intitolata Il Filosofo. 8vo. Vinegia. 1549. 415

Qvattro Comedie del divino Pietro Aretino. Il Marescalco. La Cortegiana. La Talanta. L' Hipocrito. Nouellamente ritornate, per mezzo della stampa, a luce. (Vignette head). 8vo. n. p. 1588. (Three copies.) 416

La Sirena, Marfisa, & Angelica poemetti di Partenio Etiro [*i.e.*, P. A.]. 24mo. Venet. 1630. 417

Dubbj Amorosi, altri dubbj, e Sonetti lussuriosi di P. A. . . . Edizione più d' ogni altra corretta. 12mo. Roma. 1792. 418

La Puttana errante dialogo di Maddalena, e Giulia. 12mo. n. p. n. d. 419

ARETIUS (BENEDICTUS).

Commentarii absolutissimi in Pindari Olympia Pythia Nemea Isthmia. [Anon.] 4to. n. p. Ioannes Le Preux. 1587 420

ARGENTI (BORSO).

La Prigione Comedia. 8vo. Ferrara. 1580. 421

ARGYLE, Archibald Campbell, Marquis of.

Instructions to a son, containing rules of conduct in publick and private life . . . By A. Marquis of A. Address'd to his children . . . Written in the year 1660, during his confinement . . . 12mo. Glasgow, R. Foulis. 1743. 422

"Denounced, on its original publication, as an impudent forgery. The Marquis never wrote any such book."—Cat. cutting.

ARGYRUS (Isaacus).

KANΩN . . . Computus Græcorum de solennitate paschatis celebranda: ab I. A. . . . editus . . . nunc primum . . . typis evulgatus. Auctore M. Jac. Christmanno. Gr. et. Lat. 8vo. Typis G. Voegelini. [Heidelbergae, 1611.] 423

ARIOSTO (Lodovico).

Opere in versi, e in prosa, Italiane, e Latine. [Edited by G. A. Barotti.] 4 vols. 12mo. Venezia. 1741. 424

Rev. J. Mitford's copy and MS. note.

Opere varie. 3 vols. 12mo. Parigi. 1776. 425

La Lena. Comedia di Messer Lodovico Ariosto. Novamente impressa e da molti errori espvrgata. (Portrait.) 8vo. *End.* Vinegia. 1535. 426

Another edition. 8vo. *End.* Vinegia. 1538. 427

Another edition. Tratta dallo istesso esemplare di man propria dell' autore. 12mo. Vinegia, Gab. Giolito. 1551. 428

Il Negromante. Comedia di Messer Lodovico Ariosto. (Portrait.) 8vo. *End.* Vinegia. 1535. 429

Another edition. Tratta dallo esemplare di man propria dell' autore. 12mo. Vinegia, Gab. Giolito. 1551. 430

Comedia di Lodovico Ariosto intitolata Cassaria. (Portrait.) 12mo. *End.* Vineggia. 1537. 431

Another edition. Con l' Argvmento novamente agionto. (Portrait.) 12mo. *End.* Vinegia. 1542. 432

Another edition. Da lvi medesimo riformata, et ridotta in versi. 24mo. Vinegia. 1560. 433

Another edition. Di nuouo ricorretta e ristampata. 12mo. Venetia. 1587. 434

Comedia di Lodovico Ariosto intitolata li Soppositi. (Portrait.) 12mo. *End.* Vinegia. 1537. 435

Another edition. Da lui medesimo riformata, e ridotta in uersi. 12mo. Vinegia, Gab. Giolito. 1551. 436

Another edition. Di nuouo ricorretta e ristampata. 12mo. Venetia. 1587. 437

ARIOSTO—(*continued*).

Scolastica comedia de L. A., di nuovo . . . ristampata. 8vo. Vinegia, Gab. Giolito. 1553. 438

Comedie di L. A., cioè, I Suppositi, la Cassaria, la Lena, il Negromante, & la Scolastica. Di nuovo ristampate. 8vo. Firenze. 1724. 439

Each piece has its own title and pagination, except the first.

Orlando Fvrioso. Tutto ricorretto, & di nuoue Figure adornato. Con le Annotationi . . . di Ieronimo Ruscelli. La Vita dell' Autore descritta dal Giouanbattista Pigna . . . 4to. Venetia. 1587. 440

Another edition. 4 vols. (Portrait.) 12mo. Londra (Livorno). 1781. 441

* Orlando Fvrioso in English Heroical Verse. By Sir John Harington . . . now thirdly revised and amended with the addition of the Authors Epigrams. Folio. Lond. 1634. 442

* The Orlando Furioso, translated into English verse from the Italian, with notes by William Stewart Rose. 8 vols. (in 4). Lond. 8vo. 1823–31. 443

Delle Satire e Rime del Divino Ludovico Ariosto Libri II. Con le annotazioni di Paolo Rolli. Nuovamente dal medesimo accresciute e corrette. 8vo. Londra. 1731. 444

Another edition. (Portrait of Ariosto.) 8vo. Londra. 1735. 445

Satires. 8vo. Lond. 1759. 446

The Life of Ariosto, is signed, Temple Henry Croker.
Satires I., III., IV., V., and VI., signed H —— N.
Satires I. and VII., T. H. C [roke] R.

Canzone pubblicata ora per la prima volta alle stampe da Luigi Maria Rezzi. L. P. 8vo. Roma. 1835. 447

Rinaldo Ardito Frammenti Inediti pubblicati sul manoscritto originale da I. Giampieri e G. Aiazzi. L. P. 8vo. Firenze. 1846. 448

(*See also* BOIARDO.)

ARISTÆNETUS.

Epistolæ Græcæ cum versione Latina et notis Josiæ Merceri, curante Joan. Cornelio de Pauw, cujus notæ accedunt. Trajecti ad Rhenum. 8vo. 1737. 449

MS. notes by the Rev. J. Mitford.

Epistolæ, cum emendationibus ac conjecturis Jos. Merceri, Joh. Cornelii de Pauw, etc., necnon ineditis antehac Jac. Tolii, Jac. Phil. D'Orvillii, Lud. Casp. Valckenarii, aliorumque. Curante Frid. Lud. Abresch, qui suas lectiones addidit. 2 vols. (in one). 8vo. Zwollæ. 1749. (Two copies.) 450

The Love Epistles of A.: translated from the Greek into English metre. 8vo. Lond. 1771. 451

"By R. B. Sheridan and N. B. Halhed. The latter afterwards published some Imitations of Martial, and died insane." *MS. note by Mr. Dyce.*

Virorum aliquot eruditorum in A. Epistolas conjecturæ communicatæ cum editore novissimo, qui suas notas adjecit. Accedunt Claudii Salmasii, et Th. Munkeri Notæ in Aristænetum. 8vo. Amstel. 1752. 452

ARISTIDES (ÆLIUS).

Opera omnia Graece & Latine. Cum notis & emendationibus G. Canteri [et aliorum], adjunctis insuper veterum scholiis; et prolegomenis Sopatri Apameensis . . . recensuit, et observationes suas adjecit Samuel Jebb. 2 vols. 4to. Oxonii. 1722 and 1730. 453

MS. notes of L. C. Valckenaer, and the autograph of Friedrich Creuzer, author of "Symbolik und Mythologie," &c.

ARISTIPPIA.

[Half title.] Comedia chiamata Aristippia. 12mo. *End.* Roma. 1524. xxxiiii. leaves. (Two copies.) 454

MS. List of "Interlocutori" at end of No. 1.

ARISTOPHANES.

A. Κωμωδιαι Εννεα Aristophanis Comoediae novem, Gr. (cum scholiis Graecis). [Edited by Marcus Musurus.] Ed. Pr. Folio. *End.* Venetiis apud Aldum. 1498. 455

The Lysistrata and Thesmophoriazusæ are not to be found in this edition.

* *Begin.* A. Κωμωδιαι εννεα. Aristophanis comoediae novem. Gr. 8vo. *End.* Florẽtiæ opera. . . . P. Iuntæ. 1515. To this edition is added, with a separate register:—Aristophanis Cereris sacra celebrantes. Eiusdem Lysistrate. Gr. 8vo. (Florentiæ.) *End.* 1515. (Three copies.) 456

No. 1. On title "Jsaacus Gruterus."

A. Κωμωδιαι Εννεα. . . . Aristophanis Comoediae Novem cum Commentariis antiquis & ualde utilibus ad ea quæ prius, excusa fuerant additis, indiceque copiosissimo omnium quæ animaduertere oportet. Gr. 4to. Colophon. Florentiæ per hæredes Philippi Iuntæ. 1525. (Three copies.) 457

A. Aristophanis Comoediae undecim. Gr. 8vo. Basil. 1532. 458

A. Κωμωδιαι ενδεκα. Aristophanis facetissimi comoediae undecim. Gr. 4to. Parisiis. 1540. 459

Bp. Blomfield's copy. MS. notes.

Another edition. Gr. 8vo. Francofvrti. 1544. 460

A. Κωμωδιαι εννεα. . . . A. Comoediae novem cum commentariis antiquis admodum utilibus, duæque sine commentariis, adiecto copiosissimo indice omnium cognitu dignorum. [Edited by S. Gelenius.] Folio. Basileae, in off. Frobeniana. 1547. 461

Tyrwhitt's copy with his MS. notes.

ARISTOPHANES—(*continued*).

A. . . . Κωμωδιαι ενδεκα. Aristophanis Comoediæ undecim, multis metris corruptis, mendisq; plurimis purgatæ, ut emendatiores hactenus non prodierint. Emendationis ratio ad calcem libri explicatur. 8vo. n.p. I. Gryphius. 1548. 462

"The 'Emendationis ratio,' mentioned on the title-page, was never published." *MS. note by Mr. Dyce.*

A. Κωμωδιαι. Aristophanis Comoediæ undecim, Græce et Latine, ut et fragmenta earum quæ amissæ sunt (a Guil. Cantero, jam pridem collecta; cum præfatione And. Schotti: recognita . . . a Gul. Coddæo). Cum emendationibus virorum doctorum, præcipue Jos. Scaligeri . . . 2 vols. (in one). 12mo. Amstelædami. 1670. 463

A. Comoediæ undecim, Græce et Latine, ex codd. MSS. emendatæ: cum scholiis antiquis, inter quæ scholia in Lysistratam ex cod. Vossiano nunc primum in lucem prodeunt. Accedunt notæ virorum doctorum inter quas nunc primum eduntur I. Casauboni in Equites; E. Spanhemii in tres priores; et R. Bentleji in duas priores comoedias observationes. Omnia collegit et recensuit, notasque in novem comoedias, et quatuor indices in fine adjecit Ludolphus Kusterus. Folio. Amstelodami. 1710. 464

Comoediae undecim, Graece et Latine . . . emendatae cum nova octo comoediarum interpretatione Latina, et notis ad singulas ineditis Steph. Bergleri nec non Car. Andr. Dulleri ad quatuor priores. Accedunt deperditarum comoediarum fragmenta, etc. Curante Petro Burmanno Secundo, qui praefationem præfixit. 2 vols. 4to. Lugd. Bat. 1760. 465

Aristophanis Comœdiæ ex optimis Exemplaribus emendatæ studio Rich. Franc. Phil. Brunck. 3 vols. (A. Comœdiæ in Latinum sermonem conversæ. 1 vol.) Gr. Lat. 8vo. Argentorati. 1783–81. (Two copies.) 466

No. 1. MS. notes by Kidd.

A. Aristophanis Comœdiæ. Accedunt perditarum fabularum fragmenta ex recensione G. Dindorfii. Gr. (With "Annotationes," Lat. and "Scholia Græca.") 4 vols. (in 7). 8vo. Oxonii. 1835–38. 467

Plutus Aristophanis comœdia in Latinum conversa sermonem Authore M. Cabedio. 8vo. Paris, ex off. Mich. Vascosani. 1547. 468

A. Πλουτος. Aristophanis Comoedia Plutus. . . . Recognovit . . . Tiberius Hemsterhuis. 8vo. Harlingae. 1744. 469

Editio nova. 8vo. Lips. 1811. 470

Q. Septimii Florentis Christiani in Aristophanis Irenam vel Pacem commentaria glossemata. . . . Cum Latina Græci drammatis interpretatione Latinorum comicorum stylum imitata, & eodem genere versuum cum Græcis conscripta. Gr. et Lat. 8vo. Lutetiæ, apud F. Morellum. 1589. (Two copies.) 471

No. 1. Autograph of "Petri Bonifantij."

A. Nubes cum scholiis recensuit et adnotationes Io. Aug. Ernestii suasque addidit Godofr. Hermannus. 8vo. Lipsiæ. 1799. 472

Julius Charles Hare's copy.

A. Nubes fabula nobilissima integrior edita auctore Car. Reisigio Thuringo. Accedit syntagma criticum cum additamentis et commentatio de vi et usu ΆΝ particulae. 8vo. Lipsiae. 1820. (Three copies.) 473

No. 3. Without the "Syntagma."

A. Nubes cum scholiis denuo recensitas cum adnotationibus suis et plerisque Io. Aug. Ernestii, edidit Godofr. Hermannus. 8vo. Lipsiæ. 1830. 474

The Clouds of Aristophanes. With notes, &c. By T. Mitchell. Gr. 8vo. Lond. 1838. 475

A. Αχαρνης. Aristophanis Comoedia Acharnenses. . . . Gr. 8vo. Oxonii. 1809. 476

The Acharnenses . . . with Notes critical and explanatory, adapted to the use of Schools and Universities. By T. Mitchell. Gr. 8vo. Lond. 1835. 477

Acharnenses. Recensuit et interpretatus est Fredericus Henricus Blaydes. Gr. 8vo. Londini. 1845. 478

Translations.

The Wasps of Aristophanes. With notes, &c. By T. Mitchell. Gr. 8vo. Lond. 1835. 479

The Knights of Aristophanes. With notes, &c. By T. Mitchell. Gr. 8vo. Lond. 1836. 480

The Frogs of Aristophanes, with Notes, etc. By T. Mitchell. Gr. 8vo. Lond. 1839. 481

* The Comedies of A. By T. Mitchell. 2 vols. 8vo. Lond. 1820–22. 482

Comedies . . . translated into familiar blank verse, with notes . . . By C. A. Wheelwright. To which is added a Dissertation on the old Greek Comedy, from the German of Wachsmuth. 2 vols. 8vo. Lond. 1837. 483

Comedies . . . translated into corresponding English metres, by Benjamin Dann Walsh. In three vols. Vol. I. (all published). 8vo. Lond. 1837. 484

ARISTOPHANES—(*continued*).

Comedies. A new and literal translation, from the revised text of Dindorf. With notes and extracts from the best metrical versions. By William James Hickie. 2 vols. 8vo. Lond. 1858–53. 485

Another edition. (Bohn's Classical Library.) 2 vols. 8vo. Lond. 1859–60. 486

The Frogs. The Acharnians. The Knights. The Birds. [By J. Hookham Frere.] n.p. n.d. 4to. 487

Comedies of A., viz.: The Clouds, Plutus, the Frogs, the Birds; translated into English; with notes (the Clouds by Richard Cumberland; Plutus, by Henry Fielding and Rev. Wm. Young; and the Frogs, by C. Dunster. 8vo. Lond. 1812. 488

"The translation of the Birds is by Bail." *MS. note by Mr Dyce.*

[Half-title]. The Clouds of Aristophanes. Acted at Athens in the second year of Olymp. LXXXIX. Aminias being Archon. (By Richard Cumberland.) 8vo. n.p. n.d. (Two copies.) 489

"This ed., being privately printed, has only a half title-page." *MS. note by Mr. Dyce.*

The Clouds. A Comedy. Translated from the Greek of A. By Mr. Theobald. 12mo. Lond. 1715. 490

The Clouds: a comedy. Written by A., the wittiest man of his age, against Socrates, who was the wisest and best. Now first intirely translated into English. (By James White.) With the principal Scholia and notes. 12mo. Lond. 1759. 491

* Πλουτοφθαλμια Πλουτογαμια. A pleasant Comedie, entituled Hey for Honesty, Down with Knavery. Translated out of Aristophanes his Plutus, by Thomas Randolph. Augmented by F. J. 4to. Lond. 1651. 492

Plutus; or, the World's Idol. A comedy. Translated from the Greek of A. By Mr. Theobald. 12mo. Lond. 1715. (Two copies.) 493

Plutus, the God of Riches. A comedy. Translated from the original Greek of A. With large notes explanatory and critical. By Henry Fielding and the Rev. Mr. (William) Young. 8vo. Lond. 1742. 494

"This translation, in which Fielding bore a part, is bound up by way of Supplement to his works. J. F."

The Birds of A. Translated by the Rev. Henry Francis Cary. With notes. 8vo. Lond. 1824. 495

The Ecclesiazusæ; or Female Parliament. Translated from Aristophanes. By the Rev. Rowland Smith. 8vo. Oxford. 1833. (Two copies.) 496

The Acharnians, the Knights, and the Birds. Translated from the Greek. (Second title: A metrical version of the Acharnians, the Knights, and the Birds, in the last of which a vein of peculiar humour and character is for the first time detected and developed.) L. P. 4to. Lond. 1840. 497

Le Comedie Del Facetissimo Aristofane, Tradutte di Greco in lingua commune d' Italia, per Bartolomio & Pietro Rositini de Prat' Alboino. 8vo. Venegia. 1545. 498

ARISTOTLE.

Aristotelis Opera Omnia quæ extant Græcè & Latine Veterum ac recentiorum interpretum, ut Adr. Turnebi, Is. Casauboni, Iulij Pacij studio emendatissima . . . huic editioni . . . accessit brevis ac perpetuus in omnes Aristotelis libros commentarius. . . . Authore Guil. Du Val. 2 vols. Folio. Parisiis. 1619. 499

A. de mundo, Græce: cum duplici interpretatione Latinâ, priore L. Apuleii, alterâ Guilielmi Budæi. Cum scholiis B. Vulcanii . . . Accessit Gregorii Cyprii, Encomium Maris . . . et Pauli Silentiarii Iambica. 8vo. Lugd. Bat. 1591. 500

MS. notes of P. Scriverius.

A. Mechanica Græca, emendata, Latina facta, et commentariis illustrata. Ab Henr. Monantholio. 4to. Parisiis. 1599. 501

A. Stagiritæ, Pepli Fragmentum, sive Heroum Homericorum Epitaphia, Fideliter auctori suo restituta, Latinè versa, & annotationibus illustrata per Gulielmum Canterum. His adiecta sunt Ausonii Epitaphia Heroum, etc. Editio Secunda. 8vo. Antverpiæ. 1571. (Two copies.) 502

A. Πεπλος, sive Aristotelis Epitaphia in Heroas Homericos: Fragmentum ab H. Stephano primum editum, nunc pluribus auctum Epitaphiis partim nuper editis, partim nunc primum e codice Harleiano. Gr. (Ed. Thomas Burgess.) 8vo. Dunelmiæ. 1798. (Two copies.) 503

A. περι Αρετων και Κακιων. Πληθωνος περι Αρετων. Recensuit Edvardus Fawconer. Gr. Lat. 8vo. Oxonii. 1752. 504

A. περι Ποιητικης. A. de Poetica liber, Græce et Latine, cum notis. 8vo. Oxonii, e typ. Clarend. 1760. 505

Interleaved copy, with MS. notes.

De Poetica liber, textu Gulstoniano; cum prælectione, versione, et notis editoris, Guliel. Cooke. Gr. Lat. Accedit Elegia Grayiana Græce. 8vo. Cantabrigiæ. 1785. 506

A. περι Ποιητικης. Aristotelis de poetica liber. Textum recensuit, versionem refinxit, et animadversionibus illustravit Thomas Tyrwhitt. L. P. 4to. Oxonii, e typog. Clarendon. 1794. 507

Only 30 copies printed.

Another copy. S. P. 508

ARISTOTLE—(*continued*).

Editio quinta. 8vo. Oxonii. 1827. 509

De Arte poetica liber cum commentariis Godofredi Hermanni. 8vo. Lipsiae. 1802. 510

A.'s Treatise on Poetry, translated: with notes on the translation, and on the original; and two dissertations, on poetical, and musical, imitation. By Thomas Twining. Second edition, by Daniel Twining. 2 vols. 8vo. Lond. 1812. 511

De Animalibus historiae libri X. Graece et Latine. Textum recensuit Jul. Caes. Scaligeri versionem recognovit commentarium etc. adjecit Io. Gottlob Schneider. 4 vols. 8vo. Lipsiae. 1811. 512

Ανωνυμου Οικονομικα. Anonymi Oeconomica, quae vulgo Aristotelis falso ferebantur. E libris scriptis et versione antiqua emendavit et enarravit Io. Gottlob Schneider. 8vo. Lipsiae. 1815. 513

ARISTOXENUS.

Aristoxenus. Nichomachus. Alypius. Auctores musices antiquissimi, hactenus non editi. Ioan. Meursius nunc primus vulgavit, et notas addidit. Gr. 4to. Lugd. Bat. 1616. (Two copies.) 514

ARLIQUINIANA.

Arliquiniana, ou les bons mots, les histoires plaisantes & agréables. Recueillies des conversations d'Arlequin. 12mo. Paris. 1694. 515

ARMATA.

Armata. A Fragment. Fourth edition. 8vo. Lond. 1817. 516

"By Lord Erskine." *MS. note by Mr. Dyce.*

ARMIN (ROBERT).

* The History of the two Maids of Moreclacke, VVith the life and simple maner of Iohn in the Hospitall. Played by the Children of the Kings Maiesties Reuels. VVritten by Robert Armin, seruant to the Kings most excellent Maiestie. 4to. Lond. 1609. 517

The Italian Taylor, and his Boy. 4to. Lond. 1609. Reprinted, Lond. 1810. 518

See also Nos. 63–4.

ARMINESI (ROCO DE GLI).

Attila Flagellvm Dei tradotto dalla vera cronica, per Roco de gli Arminesi Padouano. Oue si narra come detto Attila fù generato da vn cane, e di molte destruttioni fatte da lui nell' Italtia. (Woodcut of Attila on title.) 8vo. In Padova, et in Bassano. n.d. 519

Another edition. 8vo. In Padova, et in Bassano. n.d. 520

ARMSTRONG (John).

[Half title.] The Forced Marriage: A Tragedy. [Anon.] 12mo. n. p. n. d. 521

The Œconomy of Love: a poetical essay. [Anon.] 8vo. Lond. 1736. 522

Second edition. 8vo. Lond. 1737. (Two copies.) 523

New edition. 8vo. Lond. 1774. 524

The Art of preserving Health: A Poem. [Anon.] 4to. Lond. 1744. (Two copies.) 525

Second edition. 8vo. Lond. 1745. 526

Another edition. 8vo. Lond. 1754. 527

Another edition. To which is prefixed a critical essay on the poem, by J. Aikin. 12mo. Lond. 1795. (Three copies.) 528

New edition. To which is prefixed . . . by J. Aikin. 8vo. Lond. 1803. (Two copies.) 529

Miscellanies. 2 vols. 8vo. Lond. 1770. (Three copies.) 530

Vol. II. includes The Forced Marriage (T.)

ARNALD (Richard).

A critical commentary upon the Book of the Wisdom of Solomon; being a continuation of Bishop Patrick and Mr. Lowth. Folio. Lond. 1744. 531

ARNAUD (Georgius D').

Specimen animadversionum criticarum ad aliquos scriptores Graecos. . . . 8vo. Harlingae. 1728. (Two copies.) 532

No. 1. "Ricardus Heber, 1791."

Lectionum Graecorum libri duo in quibus Graecorum scripta passim illustrantur et castigantur. 8vo. Hagae Com. 1730. (Two copies.) 533

De Diis παρεδροις, sive adsessoribus et conjunctis, commentarius. 8vo. Hagæ Com. 1732. (Two copies.) 534

ARNO.

The Arno Miscellany, being a collection of fugitive pieces written by the members of a society called the Oziosi, at Florence. 8vo. Florence. 1784. (Two copies.) 535

No. 1. "The prose-paper at the end is frequently wanting." *MS. note by Mr. Dyce.*

ARNOBIUS, Afer.

Disputationum adversus Gentes libri septem. Quibus accessit Dialogus; M. Minut i Felicis Octavius. Geverhardus Elmenhorst recensuit. 8vo. Hanoviæ. 1603. 536

ARNOBIUS—(*continued*).

Another edition. Cum recensione viri celeberrimi, & integris omnium commentariis. Editio novissima. 4to. Lugd. Bat. 1651. (Two copies.) 537

ARNOLD (SAMUEL JAMES).

The Veteran Tar; a comic opera, in two acts. New edition. 8vo. Lond. 1801. 538

Man and Wife; or More Secrets than One. A comedy, in five acts. Fourth edition. 8vo. Lond. 1809. 539

Sixth edition. 8vo. Lond. 1809. 540

ARRETINUS (LEONARDUS BRUNUS).

Epistolarum libri VIII. . . . Recensente Laurentio Mehus qui Leonardi vitam scripsit, Manetti, & Poggii orationes præmisit, etc. Accessere ejusdem Epistolae Populi Florentini nomine scriptae. 2 vols. 8vo. Florentiæ. 1741.

MS. notes by Gray, the poet, and his initials. 541

ARRIANUS (FLAVIUS).

A. Nicomedensis expeditionis Alexandri libri septem et Historia Indica græc. et lat. cum annotationibus Geor. Raphelii. Accedunt Eclogæ Photii ad Arrianum pertinentes cum lectionibus variantibus D. Hoeschelii. 8vo. Amstel. 1757. 542

A. Anabasis et Indica ex optimo codice Parisino emendavit . . . Fr. Dübner. Reliqua Arriani, et scriptorum de rebus Alexandri M. fragmenta collegit, Pseudo-Callisthenis historiam fabulosam ex tribus codicibus nunc primum edidit . . . Carolus Müller. Large 8vo. Parisiis, Didot. 1846. 543

A.'s History of Alexander's Expedition. Translated from the Greek. With notes, &c. By Mr. (John) Rooke. 2 vols. 8vo. Lond. 1729. 544

"This copy belonged to Douce. See his name ['F. Douce'] and notes." *MS. note by Mr. Dyce.*

ARROWSMITH (W. R.).

Shakespeare's editors and commentators. 8vo. Lond. 1865. (Two copies.) 545

ARSICCIO INTRONATO, *i.e.*, VIGNALI (ANTONIO).

La Floria Comedia dell' Arsiccio Intronato. Nuouamente ristampata. 8vo. Fior. 1567. 546

ARTABASDA (NICOLAUS).

Εκφρασις numerorum Notationis per gestum digitorum. Græca nunc primum prodeunt e bibliotheca reg. Vaticana, et illustriss. Lelii Ruini. Item venerab. Bedæ de indigitatione et manuali loquela lib. F. Morellus recensuit, Attica Latine vertit, et Elogio Manus, notulisque illustravit. 12mo. Lutetiæ, F. Morell. 1614. (Two copies.) 547

ARTAXERXES.

Artaxerxes. An English opera. New edition. The music by Thomas Augustine Arne. 8vo. Lond. 1787. 548

ARTEDUS (PETRUS).

P. A. Synonymia Piscium Graeca et Latina. . . . sive historia piscium naturalis et literaria ab Aristotelis usque aevo ad seculum XIII. deducta. . . . Accedit Disputatio de veterum scriptorum hippopotamo. Auctore Ioh. Gottl. Schneider. Large 4to. Lipsiae. 1789. 549

ARTEMIDORUS (DALDIANUS).

A. . . . et Achmetis Sereimi F. Oneirocritica. Astrampsychi et Nicephori versus etiam Oneirocritici. Nic. Rigaltii ad Artemidorum notæ. 4to. Lutetiae, ex off. Cl. Morelli. 1603. 550

Pencil notes by Gilbert Wakefield.

ARTHUR, KING.

The Byrth, Lyf, and Actes of Kyng Arthur; of his Noble Knyghtes of the Round Table, theyr merveyllous Enquestes and Aduentures, Thachyenyng of the Sanc Greal; And in the end Le Mort Darthur, with the dolourous deth and departyng out of thys worlde of them al. With an introduction and notes by Robert Southey. 2 vols. 4to. Lond. Printed from Caxton's edition, 1485. 1817. 551

Le Morte Arthur. The Adventures of Sir Launcelot du Lake. 4to. Lond. (for the Roxburghe Club). 1819. 552

*Arthour and Merlin: A Metrical Romance. Now first edited (by W. B. D. D. Turnbull) from the Auchinleck MS. 4to. Edinb. Printed for the Abbotsford Club. 1838. (Frontispiece by C. Kirkpatrick Sharpe.) 553

ASCANIUS.

Ascanius; or, the Young Adventurer [*i.e.* Prince Charles Edward Stuart]; a true history. Translated from a manuscript privately handed about at the Court of Versailles. Containing a particular account of all that happen'd to a certain person during his wanderings in the North, from his first arrival there, in August 1745, to his final escape, September 19, in the following year. (Portrait.) 8vo. Lond. 1746. 554

"The original edition, and very scarce." *MS. note by Mr. Dyce.*

Another edition. 8vo. Lond. n. d. (1747?) 555

(*See also* CHEVALIER, YOUNG JUBA, and WANDERER.)

ASCHAM (ROGER).

Epistolarum libri quatuor. Accessit Joannis Sturmii, aliorumque ad Aschamum, Anglosque alios eruditos epistolarum Liber unus. Editio novissima. 8vo. Oxoniæ. 1703. 556

The Scholemaster. Edited with notes by John E. B. Mayor. 8vo. Lond. 1863. 557

"From the Editor."

ASCLEPIADES (BITHYNUS).

A. Bithyni fragmenta. Digessit et curavit C. G. Gumpert. Præfatus est C. G. Gruner. 8vo. Vinariæ. 1794. 558

ASCONIUS PEDIANUS (QUINTUS).

Commentationes in aliquot orationes M. Tullii Ciceronis. In treis Verrinas, et quartæ initium. In orationem pro C. Cornelio. . . . Contra C. Antonium, et L. Catilinam. Contra L. Pisonem. . . . pro M. Scauro. . . . pro Milone. Frãcisci Hotomani studio. 8vo. Lugduni. 1551. 559

ASSES' EARS.

The Asses Ears, a Fable [in verse]. Addressed to the Author of the Goat's Beard. 4to. Lond. 1777. 560

ASTRONOMIA.

Astronomica veterum Scripta isagocica Græca et Latina. 8vo. (Heidelberg.) In off. Sanctandreana. 1589. 561

MS. notes.

ATHENÆUS.

Athenaevs. Αθηναίου δειπνοσοφιστου . . . Ed. Pr. Folio. *End.* Venetiis, apud Aldum. 1514. 562

MS. notes by Porson.

Another edition. Cum J. Dalechampii Latina interpretatione . . . Editio postrema: In quâ ultra ea quae ante Is. Casaubonus recensuit . . . adiectae sunt margini ex eiusdem Casauboni in auctorem animadversionum libris XV. variae lectiones . . . . . 2 vols. Folio. Lugduni. 1612. 563

Vol. 1 wants title-page. Interleaved copy with MS. notes.

Another edition. Folio. Lugduni. 1657–64. 564

Another edition. Ex optimis codd. nunc primum collatis emendavit ac supplevit nova Latina versione et animadversionibus . . . illustravit Ioh. Schweighaeuser. 5 vols. 8vo. Argent. anno ix.–xiii. (1801–1805). [With] Animadversiones in A. Deipnosophistas post Is. Casaubonum conscripsit Ioh. Schweighaeuser. 9 vols. 8vo. Argent. ix.–xiii. (1801–5.) and 1807. 565

Autograph letter from Schweighaeuser to Mr. Payne; also letter from W. G. Clark to Mr. Dyce; and MS. insertions by G. Burges.

* Another edition. Ex recensione Guil. Dindorfii. Gr. 3 vols. 8vo. Lips. 1827. (Two copies.) 566

No. 1. MS. notes by Gaisford.

* Another edition. Editio stereotypa. 4 vols. 12mo. Lips. 1834. 567

Vol. I. imperfect.

Another edition. E recognitione Aug. Meineke. 3 vols. 8vo. Lips. 1858–59. 568

Another edition. E recognitione Aug. Meineke. 4 vols. 8vo. Lipsiæ. 1858–67. (Vol. IV. Analecta critica continens). 569

Portion of the series — Bibliotheca Scriptorum Græcorum et Romanorum Teubneriana. (Two copies of Vol. IV.)

Translations.

* The Deipnosophists or Banquet of the Learned of Athenæus. Literally translated by C. D. Yonge. With an appendix of poetical fragments. . . . 3 vols. 8vo. Lond. 1854. 570

With many MS. notes, corrections, &c.

* Banquet des Savans, par Athénée, traduit, tant sur les textes imprimés, que sur plusieurs manuscrits, par Lefebvre de Villebrune. 5 vols. 4to. Paris. 1789–91. 571

[Notes on Athenæus, by Græculus. Extracts from the "Monthly Mirror."] 8vo. (Lond.) n.d. 572

"These Notes (written, I have little doubt, by Dubois) are from *The Monthly Mirror* (*New Series*). I have collected into this volume all that were published." *MS. note by Mr. Dyce.*

ATHENAGORAS.

A. Αθηναιου Φιλοσοφου Χριστιανου, περὶ Αναστάσεως τῶν νεκρῶν. Athenagoræ . . . de Resurrectione mortuorum. Gr. 8vo. Lugd. Bat., ex off. Plantin. 1588. 573

Του αγιου Α. Αθηναιου φιλοσοφου Πρεσβεια περι Χριστιανων. [Second title]. Sancti Athenagoræ. . . . Legatio pro Christianis . . . ejusdem, de resurrectione mortuorum. Accedunt Latina versio, emendationes . . . Cura et studio Edvardi Dechair. 8vo. Oxoniæ, ex theat. Sheldon. 1706. 574

ATHERSTONE (Edwin).

The Fall of Nineveh. A poem. 2 vols. 8vo. Lond. 1854. 575

ATKINSON (Joseph).

Match for a Widow: or, the Frolics of Fancy. A comic opera, in three acts. [Anon.] 8vo. London. 1788. 576

ATTERBURY (Francis, Bishop of Rochester).

Antonius Musa's character, represented by Virgil, in the person of Iapis: a dissertation: by F. A. Publish'd from his lordship's MS. To which is added, to the Duke of B * *, on his birth-day: a poem. 8vo. Lond. 1740. 577

Sermons and discourses on several subjects and occasions. Eighth edition. 4 vols. (Portrait.) 8vo. Lond. 1766. 578

AUDELAY (John).

The Poems of J. A. A specimen of the Shropshire dialect in the Fifteenth Century. Edited by J. O. Halliwell. 8vo. Lond. Percy Society, No. 47. 1844. 579

AUGURELLUS (Joannes Aurelius).

Begin. I. A. A. Iambicus liber primus [– secundus]. (Together with: I. A. A. Sermonum liber primus [– secundus]; Carminum liber primus [– secundus]; I. A. A. Libellus Iambicus superadditus.) 8vo. *End.* Venetiis, in æd. Aldi. 1505. 580

AUGUSTAN HISTORY.

Historiæ Augustæ Scriptores VI. Ælius Spartianus. Vulc. Gallicanus. Julius Capitolinus. Trebell. Pollio. Ælius Lampridius. Flavius Vopiscus. Cum notis Is. Casauboni, Cl. Salmasii et Jani Gruteri. 2 vols. 8vo. Lugd. Bat. 1671. 581

Autograph and MS. notes of Gilb. Wakefield.

AUGUSTINUS (Aurelius, Saint, Bishop of Hippo).

Confessionum libri tredecim . . . opera et studio Fr. Archangeli a Præsentatione. 2 vols. Folio. Florentiæ. 1757–59. 582

Sancti A. A. libri XXII. de Civitate Dei post Lovaniensium theologorum recensionem . . . opera et studio monachorum ordinis S. Benedicti e congregatione S. Mauri. Folio. Bassani. 1796. 583

AURELIANUS (Cælius).

De morbis acutis et chronicis libri VIII. soli ex omnium methodicorum scriptis superstites. Jo. Conrad. Amman recensuit, emaculavit; notulasque adjecit. Accedunt seorsim Theod. Janss. ab Almeloveen in Cælium Aurelianum notæ et animadversiones . . . Editio nova. 4to. Amstelædami. 1722. 584

AUSONIUS (Decius Magnus).

Opera in meliorem ordinem digesta. Recognita sunt a Jos. Scaligero. Ejusdem Ios. Scaligeri Ausonianarum Lectionũ libri duo. 8vo. Lugduni. 1575–74. 585

The second piece has a separate title and pagination.

Opera a Jos. Scaligero, et Elia Vineto denuo recognita. 16mo. n. p. (Geneva) typis Jac. Stoer. 1595. 586

Opera. Iac. Tollius ex vett. codd. restituit. (Vita Ausonii ex Ausonianis lectionibus Ios. Scaligeri). 16mo. Amstelædami. 1669. 587

Opera, Jac. Tollius recensuit, et integris Scaligeri, M. Accursii, Freheri, Scriverii; selectis Vineti, Barthii, Acidalii, Gronovii, Grævii, aliorumque notis accuratissime digestis, nec non et suis animadversionibus illustravit. 8vo. Amstelodami. 1671. (Two copies.) 588

Opera. Interpretatione et notis illustravit Julianus Floridus. . . . Recensuit Joannes-Baptista Souchay. 4to. Par. 1730. 589

Autograph and MS. notes of Gilbert Wakefield.

Opera, ex doctor: virorum emendatione. (Vita Ausonii Jos. Scaligeri). 16mo. Amstel. 1750. 590

Opera ad optimas editiones collata præmittitur notitia literaria studiis societatis Bipontinæ. 8vo. Biponti. 1785. 591

Ausonius. (Ex libro Quinti Petri Criniti de poetis Latinis Ausonii Galli vita). [Edited by H. Avancius). 8vo. *End.* Venetiis, in aedibus Aldi et Andreae soceri mense Novembri. 1517. 592

At the foot of the title, in MS., "R. Stephanus: CIↃ . IↃ . XXCVI."

AUSTEN (Jane).

Sense and Sensibility: a novel. [Anon.] 3 vols. 12mo. Lond. 1811. 593

* Mansfield Park: a Novel. By the author of "Pride and Prejudice." 3 vols. Second edition. 12mo. Lond. 1816. 594

* Emma: a novel. By the author of "Pride and Prejudice." 3 vols. 12mo. Lond. 1816. 595

Pride and Prejudice: a novel. By the author of "Sense and Sensibility," &c. 2 vols. (in 1). Third edition. 12mo. Lond. 1817. 596

* Northanger Abbey: And Persuasion. With a Biographical notice of the Author. [Anon.] 4 vols. 12mo. Lond. 1818. 597

AVIANUS (Flavius).

Flavii Aviani Fabulae, cum commentariis selectis Albini scholiastae veteris, notisque integris Isaaci Nicolai Neveleti et Casparis Barthii: quibus animadversiones suas adjecit Henricus Cannegieter. Accedit ejusdem dissertatio de aetate et stilo Flavii Aviani. 8vo. Amstelodami. 1731. (Three copies.) 598

AVIENUS (Rufus Festus).

Descriptio orbis terræ cum conjecturis Clar. Schraderi. Accedunt N. Heinsii, C. Barthii, C. Salmasii aliorumque adnotationes in Avienum, Impensis et curis H. Friesemanni qui hic illic sua addidit. 8vo. Amstelodami. 1786. 599

AVISON (Charles).

An Essay on musical expression. . . . To which is added, a letter to the author, concerning the music of the Ancients. . . . Likewise, Mr. Avison's reply to the author of Remarks on the essay on musical expression. Second edition. 8vo. Lond. 1753. 600

Third edition. 8vo. Lond. 1775. 601

AVITUS (Alcimus, Saint, Archbishop of Vienne, in France).

Opuscula . . . edita e recensione Ioachimi Zehneri. 8vo. Lipsiae. 1604. 602

AXIOCHUS.

A. Græce recensuit notis illustravit indicemq. verborum locupletis. cum Hier. Volfii versione latina notisq. adiecit Ioh. Frider. Fischerus. 8vo. Lipsiæ. 1758. 603

Rev. J. Mitford's copy, and MS. notes.

AYRE (William).

Memoirs of the Life and Writings of Alexander Pope, Esq.; Faithfully collected from authentic Authors, Original Manuscripts, and the Testimonies of many Persons of Credit and Honour: With critical Observations. Adorned with the heads. . . . 2 vols. (Portraits). 8vo. Lond.: Printed by His Majesty's Authority. 1745. 604

Truth. A Counterpart to Mr. Pope's Essay on Man. Epistle the first, Opposing his opinions of man with respect to the Universe. 4to. Lond. Printed in the year 1739. 605

Truth. . . . Epistle the second, Opposing his opinions of man as an individual. 4to. Lond. Printed in the year 1739. 606

Four Ethic Epistles opposing some of Mr. Pope's Opinions of Man, as set forth in his Essay. . . . 8vo. Lond. 1753. 607

AYRES (Philip).

* Lyric Poems, made in imitation of the Italians. Of which, many are translations from other languages. 8vo. Lond. 1687. (Two copies.) 608

AYSCOUGH (George Edward).

Semiramis, a tragedy. 8vo. Lond. 1776. 609

AYSCOUGH (James).

A short account of the eye, and nature of vision. . . . 8vo. Lond. 1752. 610

AYTOUN (William Edmonstoune).

* The Ballads of Scotland. Edited by W. E. A. 2 vols. 16mo. Lond. 1858. 611

* Lays of the Scottish Cavaliers and other poems. Fifteenth edition. 8vo. Edinb. and Lond. 1864. 612

B.

B. (C.). i.e. BUCK or BUCKE (C.).

The Italians; or the Fatal Accusation: a tragedy. With a preface; containing the correspondence of the author with the Committee of Drury Lane Theatre; P. Moore; and Mr. Kean. By the author of "The Philosophy of Nature." Third edition. 8vo. Lond. 1819. 613

B. (E.). i.e. BENLOWES (EDWARD).

Theophila, or Loves Sacrifice. A Divine Poem. Written by E. B. Esq.: Several parts thereof set to fit Aires by Mr. J. Jenkins. (Portrait and Plates, nearly all in Duplicate, and an original drawing.) Folio. Lond. 1652. 614

"This very extraordinary and rare book is seldom found complete." Lowndes, Bibl. Man. (Bohn's ed.) p. 153. The present copy has the usual abbreviation found in most of Mr. Dyce's books, "C. P. A. D." (i.e. Collated Perfect A. Dyce).

B. (F., M.A. of Cambridge).

A Free but Modest Censure on the late controversial writings and debates of the Bishop of Worcester and Mr. Locke: Mr. Edwards and Mr. Locke: the Hon. Charles Boyle and Dr. Bentley. Together with Brief Remarks on Monsieur Le Clerc's Ars Critica. 4to. Lond. 1698. 615

B. (J.).

[Poems, Pope's Library. Vol. 2.] Henry and Minerva. A Poem. By J. B. Esq. 8vo. Lond. 1729. 616

B. (R.) i.e. BROME (RICHARD).

Lachrymæ Musarum: the Tears of the Muses; exprest in elegies; written by divers persons upon the death of Henry Lord Hastings. Collected and set forth by R. B. 8vo. Lond. 1650. 617

There is a second title-page, with the date 1649. On the verso of the first there is "A Catalogue of the writers names," and on that of the second, "The names of the Writers of the following Elegies." At p. 88 is found what is considered Dryden's first printed production written when at Westminster School.

B. (T).

The Rebellion of Naples, or the tragedy of Massenello. Commonly so called: but rightly Tomaso Aniello di Malfa Generall of the Neopolitans. Written by a Gentleman who was an eye-witnes where this was really acted upon that bloudy stage, the streets of Naples. Anno Domini MDCXLVII. 8vo. Lond. 1649. 618

B. (T.)

A Criticism on the New Sophonisba, a tragedy. 8vo. Lond. 1730. 619

BABRIUS.

Dissertatio de Babrio, fabularum Æsopearum scriptore. Inseruntur fabulæ quædam Æsopeæ nunquam antehac editæ, ex cod. MS. Bodleiano. Accedunt Babrii fragmenta. [Edited by T. Tyrwhitt.] 8vo. Londini. 1776. (Three copies.) 620

No. 1. MS. Notes by PORSON.

Βαβριου . . . Babrii Fabulae Iambicae CXXI. Joh. Fr. Boissonade recensuit. Secunda editio novis curis expolita. Gr. 12mo. Parisiis. 1844. 621

BABRIUS—(*continued*).

Βαβριου Μυθιαμβοι. Babrii Fabvlae Iambicae CXXIII. . . . Ioh. Fr. Boissonade . . . recensvit Latine convertit annotavit. Gr. Lat. 8vo. Parisiis. 1844. 622

Babrii fabulae Aesopeae Carolus Lachmannus et amici emendarunt ceterorum poetarum Choliambi ab Augusto Meinekio collecti et emendati. 8vo. Berolini. 1845. (Two Copies.) 623

Babrii Fabulæ Æsopeæ, cum fabularum deperditarum fragmentis. Recensuit et illustravit Georgius Cornewall Lewis. Gr. 8vo. Oxonii. 1846. 624

Presentation copy from the editor to Rev. Dr. Hawtrey.

Babrii Fabulæ Æsopeæ. E codice manuscripto partem secundam nunc primum edidit Georgius Cornewall Lewis. Gr. 8vo. Lond. 1859. 625

The Fables of B., in two parts. Translated into English verse from the text of Sir G. C. Lewis. By the Rev. James Davies. 16mo. Lond. 1860. 626

BACCHYLIDES.

B. Cei Fragmenta. Collegit recensuit interpretatus est Chr. Frid. Neue. 8vo. Berolini. 1822. (Two copies.) 627

No. 1. Rev. J. Mitford's copy and MS. Notes.

BACON (FRANCIS, BARON VERULAM, VISCOUNT ST. ALBANS).

Instauratio magna (i.e. Novum Organum sive Indicia vera de Interpretatione Naturæ). Folio. Londini. 1620. [First edition.] (With) Parasceue, ad Historiam naturalem, et experimentalem. 628

The Historie of the Reigne of King Henry the Seventh. (Portraits.) Folio. Lond. 1641. 629

Sylva Sylvarum : or, A Naturall History . . . Published after the Authors death, by William Rawley. Seventh edition. (Portrait.) Folio. Lond. 1658. (With) New Atlantis. A Work unfinished. And History Natural and Experimental, of Life and Death. Or of the Prolongation of Life. 630

Baconiana. Or certain genuine remains of Sr. F. B.; in arguments civil and moral, natural, medical, theological, and bibliographical; now for the first time faithfully published. . . . [Second title.] A Discourse by way of introduction, in which the publisher endeavoureth an account of the philosophy, mechanic inventions, and writings of Sir F. B. . . . 8vo. Lond. 1679. 631

* Essays, moral, economical, and political. New edition, with the Latin quotations translated. 12mo. Lond. 1819. (Two copies.) 632

The Essays or Counsels civil and moral with the Wisdom of the Ancients. Revised from the early copies the references supplied and a few notes by S. W. Singer. 8vo. Lond. 1857. 633

Presentation copy to Mr. Dyce from the editor.

The Two Books of Francis Lord Verulam. Of the proficience and advancement of learning, divine and human. To the King. 8vo. Lond. 1825. 634

BACON, or BAKON (Roger).

Friar Bakon's Prophesie: a satire on the Degeneracy of the Times, A.D. 1604. (Reprint of: a Piece of Friar Bacons Brazen-heads Prophesie. By William Terilo. Lond. 1604.) Edited by J. O. Halliwell. 8vo. Lond. Percy Society, No. 52. 1844. 635

BADHAM (Charles).

Criticism applied to Shakspere. A series of essays published originally in the Surplice. 16 pages (all printed.) 16mo. Lond. 1846. 636

BADHAM (C. David).

Prose Halieutics or Ancient and Modern Fish Tattle. 8vo. Lond. 1854. 637

BAIF (Ian Antoine de).

Les Ievx de I. A. de B. L. P. 8vo. Paris. 1572. 638

Ruled copy.

Evvres en Rime de I. A. de B. 8vo. Paris. 1573. 639

BAILEY (James).

Hieroglyphicorum Origo et Natura: Prolusio in Curia Cantabrigiensi (in Comitiis, quod aiunt, Maximis) III. Kal. Jul. MDCCCXVI. . . . Appendix. Hermapionis. . . . fragmentum, necnon etiam, quae in tabula Rosettana reperitur, inscriptio Graeca. 8vo. Cantab. 1816. 640

Diatribe de voce Διέλοιπος cum Epimetro. Scripsit præfatus est notisque et indicibus instruxit J. B. Pars prior (— posterior). 8vo. Cantab. 1848–51. 641

BAILEY (Philip James).

Festus a Poem. Third edition. 16mo. Lond. 1848. 642

BAILEY (Samuel).

On the received text of Shakespeare's dramatic writings, and its improvement. 8vo. Lond. 1862. 643

BAILLIE (JOANNA).

A Series of plays: in which it is attempted to delineate the stronger passions of the mind. Each passion being the subject of a tragedy and a comedy. 3 vols. 8vo. Lond. 1798–1812. 644

Vol. I. Count Basil (T.). The Tryal (C.). De Monfort (T.).

Vol. II. (Second edition.) The Election (C.). Ethwald (T.). Ethwald. Part II. (T.). The Second Marriage (C.).

Vol. III. Orra (T.). The Dream (T.). The Siege (C.). The Beacon: a serious musical drama.

Miscellaneous Plays. Second edition. 8vo. Lond. 1805. 645

Contains—Rayner (T.). The Country Inn (C.). Constantine Paleologus (T.).

The Family Legend: a Tragedy. Second edition. 8vo. Edinb. 1810. 646

Metrical Legends of exalted characters. 8vo. Lond. 1821. 647

A Collection of poems, chiefly manuscript, and from living authors. Edited for the benefit of a friend, by J. B. 8vo. Lond. 1823. 648

The Martyr: a drama, in three acts. 8vo. Lond. 1826. 649

"To Mr. Sotheby with the author's kind regards."

Dramas. 3 vols. 8vo. Lond. 1836. 650

Vol. I. Romiero (T.). The Alienated Manor (C.). Henriquez (T.). The Martyr (D.)

Vol. II. The Separation (T.). The Stripling (T.). The Phantom (D.). Enthusiasm (C.).

Vol. III. Witchcraft (T.). The Homicide (T). The Bride (D.). The Match (C.).

A View of the general tenour of the New Testament regarding the nature and dignity of Jesus Christ . . . To which are now added a correspondence with the late Bishop of Salisbury [John Fisher], together with remarks on the pre-existence of Christ, and on toleration and fanaticism. Second edition. 8vo. Lond. 1838. 651

Fugitive verses. 16mo. Lond. 1840. 652

Ahalya Baee: a poem. 8vo. Lond. Printed for private circulation. 1849. 653

BAILLIE (JOHN).

The Married Coquet. A comedy. 8vo. Lond. 1746. 654

BAKER (DAVID ERSKINE).

* Biographia Dramatica, or, a companion to the Playhouse. New edition. 2 vols. 8vo. Lond. 1782. 655

Inserted in vol. II. is a note from I. R. [Isaac Reed?]

BAKER (HENRY).

The Universe, a poem. New edition, with notes: to which is added the life of the author. 8vo. Wisbech. 1804. 656

BAKER (THOMAS).

Reflections upon learning; wherein is shewn the insufficiency thereof, in its several particulars: in order to evince the usefulness and necessity of Revelation. Seventh edition. By a Gentleman. 8vo. Lond. 1738. 657

BALDELLI (GIO. BATISTA, CONTE).

Vita di Giovanni Boccacci. (Portrait of Boccaccio.) 8vo. Firenze. 1806. (Three copies.) 658

BALDI (BERNARDINO).

Baldi. Rota. Franco. Del Vasto. Fidentio marittimi e pedanteschi del secolo XVI. 8vo. Venezia. 1787. 659

BALDINOTTI (TOMMASO).

Saggio delle Rime Toscane . . . Estratto da i Manuscritti del detto Autore da Fabio Baldinotti, e dal medesimo. (Portrait.) 8vo. Pisa. 1702. 660

BALDUINUS (BALTHASAR).

Calceus antiquus et mysticus, et Jul. Nigronus de caliga veterum. Accesserunt ex Cl. Salmasii notis ad librum Tertulliani de pallio et Alb. Rubenii libris de Re Vestiaria excerpta. Omnia figuris aucta et illustrata observationibus Joh. Frederici Nilant. 8vo. Lugd. Bat. 1711. 661

Another edition. Accesserunt ex Q. Sept. Fl. Tertulliani, Cl. Salmasii, & Alb. Rvbenii scriptis plurima ejusdem argumenti. . . Præfatus est, Christ. Gottl. Joecherus. 12mo. Lipsiæ. 1733. 662

BALE (JOHN, Bishop of Ossory).

* Kynge Johan. A play in two parts. Edited by J. Payne Collier, from the MS. of the Author in the library of the Duke of Devonshire. 4to. Lond., printed for the Camden Society. 1838. 663

BALFOORT (DIDERICUS.)

Specimen inaugurale de Apollonii Rhodii Laudibus Poëticis . . . . 8vo. Traj. ad Rhen. 1823. 664

BALLAD BOOK.

A Ballad Book. 12mo. [Edinburgh ?]. n. d. (Two copies.) 665

"Only 30 copies printed for presents by C. K. Sharpe, Esq."

Ballad Book, The. 8vo. Edinb. 1827. 666

"Only 40 copies printed for presents by G. R. Kinloch, Esq."

BALLADS.

Early Ballads illustrative of history, traditions, and customs. Edited with notes by Robert Bell. 8vo. Lond. n. d. 667

Ballads and Songs of the peasantry of England taken down from oral recitation and transcribed from private manuscripts rare broadsides and scarce publications by J. H. Dixon. Edited by Robert Bell. 8vo. Lond. n. d. 668

* A Collection of Old Ballads. Corrected from the best and most ancient copies extant. With introductions historical, critical, or humourous. 3 vols. 12mo. Lond. 1723. 669

Vol. 3 is second edition, and dated 1738.

Ancient Historic Ballads. 8vo. Newcastle. 1807. 670

Old Ballads, historical and narrative, with some of modern date; collected from rare copies and MSS. By Thomas Evans. New edition, revised . . . by his son, R. H. Evans. 4 vols. 8vo. Lond. 1810. 671

The Common-Place Book of Ancient and Modern Ballad and metrical Legendary Tales. 12mo. Edinb. 1824. 672

A Little Book of Ballads. (Edited by E [dward] V[ernon] U[tterson]. L. P. 16mo. Newport. 1836. 673

Old Ballads, from early printed copies of the utmost rarity now for the first time collected. Edited by J. P. Collier. 8vo. Lond., Percy Society, No. 1. 1840. 674

Political Ballads published in England during the Commonwealth. Edited by T. Wright. 8vo. Lond., Percy Society, No. 11. 1841. 675

The Early Naval Ballads of England. Collected and edited by J. O. Halliwell. 8vo. Lond., Percy Society, No. 8. 1841. 676

Old Ballads illustrating the Great Frost of 1683–4, and the Fair on the River Thames. Collected and edited by Edward F. Rimbault. 8vo. Lond., Percy Society, No. 42. 1844. 677

Six Ballads, with burdens. From MS. No. CLXVIII. in the library of Corpus Christi College, Cambridge. Edited by James Goodwin. 8vo. Lond., Percy Society, No. 50. 1844. 678

A New Book of Old Ballads. L. P. 12mo. Edinb. 1844. 679

Scottish traditional versions of Ancient Ballads. Edited by J. H. Dixon. 8vo. Lond., Percy Society, No. 58. 1845. 680

Ancient Poems, Ballads, and Songs of the Peasantry of England . . . collected, and edited by J. H. Dixon. 8vo. Lond., Percy Society, No. 62. 1846. 681

A Book of Roxburghe Ballads, edited by J. P. Collier. 4to. Lond. 1847. 682

Presentation copy to Mr. Dyce.

* A Collection of seventy-nine Black-Letter Ballads and Broadsides, printed in the reign of Queen Elizabeth, between the years 1559 and 1597. Accompanied with an introduction and illustrative notes. 8vo. Lond., J. Lilly. 1867. 683

(*See also* Nos. 1554-5, 3394, 5199, 5995, 7457, &c.)

BALLARD (George).

Memoirs of British Ladies, who have been celebrated for their writings or skill in the learned languages, arts, and sciences. 8vo. Lond. 1775. 684

Book-plate of Geo. Lord Macartney.

BALLET.

Ballet de Villeneuve-Saint-George. Dancé devant Mon seigneur le premier Septembre 1692. Par L'Academie Royale de Musique. (With Le Carnaval, Mascarade.) 4to. Paris. 1692. 685

BALTIMORE (Frederick Calvert, Lord).

A Tour to the East, in the years 1763 and 1764. With remarks on the City of Constantinople and the Turks. Also select pieces of Oriental wit, poetry and wisdom. 8vo. Lond. 1767. 686

Cœlestes et Inferi. 4to. Venetiis. 1771. 687

MS. note in Italian, relating to the death of Lord Baltimore at Naples, 4 Sept. 1771.

BAMPFYLDE (John).

Sixteen Sonnets. 4to. Lond. 1778. 688

BANCKS (John).

Miscellaneous Works in verse and prose. Adorned with sculptures, and illustrated with notes. 2 vols. 8vo. Lond. 1738. 689

Poems on several occasions: consisting of tales, epistles, songs, odes . . . None of them ever before printed. 12mo. Lond. Printed for the author. n. d. 690

BANCROFT (Thomas).

* Two Bookes of Epigrammes, and Epitaphs. Dedicated to two top-branches of Gentry: Sir Charles Shirley, Baronet, and William Davenport, Esquire. 4to. Lond. 1639. 691

BANDELLO (Matteo).

La Prima (— Terza) Parte de le Novelle del Bandello. 3 vols. 4to. Lucca, 1554, e di nuovo in Londra, 1740. 692

Rime, tratte da un codice della regia biblioteca di Torino e pubblicate per la prima volta dal Dottore Lodovico Costa. (Portrait of Bandello.) 8vo. Torino. 1816. 693

BANKES or BANKS (John).

The Rival Kings: or the Loves of Oroondates and Statira. A tragædy. 4to. Lond. 1677. 694

The Destruction of Troy, a tragedy. 4to. Lond. 1679. 695

The Unhappy Favourite: or the Earl of Essex. A tragedy. 4to. Lond. 1682. 696

Another edition. 4to. Lond. 1685. 697

Another edition. 4to. Lond. 1712. 698

Vertue Betray'd: or Anna Bullen. A tragedy. 4to. Lond. 1692. 699

The Innocent Usurper; or, the Death of the Lady Jane Gray. A tragedy. 4to. Lond. 1694. 700

Cyrus the Great: or, the Tragedy of Love. 4to. Lond. 1696. 701

The Albion Queens: or the Death of Mary Queen of Scotland. 4to. Lond. (1704.) 702

BANNATYNE CLUB.

Adversaria notices illustrative of some of the earlier works printed for the B. C. (By David Laing.) 4to. Edinb. 1867. 703

BANNATYNE GARLANDS.

Two Bannatyne Garlands from Abbotsford. (Viz.: Captain Ward and the Rainbow. The Reevers Penance, by Robert Surtees, of Mainsforth.) (Bannatyne Club Book.) 8vo. (Edinb.) 1848. 704

BARBARA, Saint.

Στιχοι Αδηλου περι της αγιας Βαρβαρας. Carmen Gr. Iambographi in Divam Barbaram. Fed. Morellus . . . . recensuit, & Senariis Latinis expressit. His accesserunt M. Ant. Mureti Hymni, & Senatoris Tolosani Epigr. in eandem Divam, cum Graeca F. M. Metaphrasi. 8vo. Par. 1614. 705

BARBATI (Petronio).

Rime di P. B. gentiluomo di Foligno. Estratte da varie Raccolte del secolo xvi. e da suoi Manuscritti originali con alcune Lettere al medesimo scritte da diversi Uomini Illustri. 8vo. Foligno. (1711?) 706

BARBAULD (Anna Lætitia Aikin, afterwards Mrs.).

* Works. With a Memoir by Lucy Aikin. 2 vols. (Silhouette of Mrs. Barbauld.) 8vo. Lond. 1825. 707

* Poems. 4to. Lond. 1773. 708

Fifth edition. 8vo. Lond. 1777. 709

Remarks on Mr. Gilbert Wakefield's Enquiry into the expediency and propriety of public or social worship. Third edition. 8vo. Lond. 1792. 710

Selections from the Spectator, Tatler, Guardian, and Freeholder: with a preliminary essay, by A. L. B. 3 vols. 8vo. Lond. 1804. 711

* A Legacy for young ladies, consisting of miscellaneous pieces, in prose and verse. Second edition. 12mo. Lond. 1826. 712

BARBER (Mrs. Mary).

Poems on several occasions. (Prefaced by a letter from Dean Swift to the Earl of Orrery.) Large 4to. Lond. 1734. 713

BARBERINUS (Maffaeus, afterwards Pope Urban VIII.).

Maphæi S. R. E. Card. Barberini nunc Vrbani PP. VIII. Poemata. 4to. Antv. ex off. Plantin. 1634. 714

Another edition. Præmissis quibusdam de vita auctoris & annotationibus adjectis. Edidit Josephus Brown. (Portrait.) 8vo. Oxonii. 1726. 715

BARBOUR (John) and Henry the Minstrel.

The Bruce; and Wallace; published from two ancient manuscripts preserved in the library of the faculty of Advocates. With notes, biographical sketches, and a glossary. [Second title to Vol. I.]—The Bruce; or the Metrical History of Robert I., King of Scots. By Master John Barbour. . . . With notes, and a memoir. . . . By John Jamieson. [Second title to Vol. II.]—Wallace; or the Life and Acts of Sir W. Wallace, of Ellerslie. By Henry the Minstrel. . . . With notes. . . . By J. J. 2 vols. 4to. Edinb. 1820. 716

Only 250 copies printed.

BARCLAY (Alexander).

The Cytezen and Uplondyshman: an eclogue, by A. B. Printed from the original edition by Wynkyn de Worde. Edited, by F. W. Fairholt. 8vo. Lond., Percy Society, No. 71. 1847. 717

BARCLAY (Joannes).

Poematum libri duo. 4to. Lond. 1615. 718

Argenis, nunc primum illustrata. (Vol. 2. Archombrotus et Theopompus sive Argenidis secunda & tertia pars). 2 vols. 8vo. Lugd. Bat. et Roterod. 1664–69. 719

(Engraved title.) Satyricon Nunc primum notis illustratum. (Second title.) Euphormionis Lusinini, sive J. B. Satyricon . . . Accessit Conspiratio Anglicana. 8vo. Lugd. Bat. 1674. 720

BARCLAY (Robert).

An Apology for the True Christian Divinity, as the same is held forth, and preached, by the people called, in scorn, Quakers. . . . Written in Latin and English. Sixth edition in English. 8vo. Lond. 1736. 721

A short account of the life and writings of Robert Barclay. [Anon.] 12mo. Lond. 1802. 722

BARCLAY (Sir William).

The Lost Lady, a tragy comedy. [Anon.] Folio. Lond. 1638. 723

BARETTI (Joseph).

An Account of the manners and customs of Italy; with observations on the mistakes of some travellers, with regard to that country. Second edition. 2 vols. 8vo. Lond. 1769. 724

A Journey from London to Genoa, through England, Portugal, Spain, and France. Third edition. 4 vols. 8vo. Lond. 1770. 725

MS. notes by John Bowle.

BARFORD (Richard).

The Assembly. An Heroi-Comical Poem. In Five Cantos. [Poems, Pope's Library. Vol. 1.] 4to. Lond. 1726. 726

BARGAGLI (Girolamo).

La Pellegrina Commedia. 4to. Siena. 1589. 727

BARKER (Edmund Henry).

Classical Recreations; interspersed with much Biblical Criticism. Vol. I. 8vo. Lond. 1812. 728

Aristarchus Anti-Blomfieldianus; or, a reply to the notice of the New Greek Thesaurus, inserted in the 44th number of the Quarterly Review. Part I. To which are added the Jena-Reviews of Mr. Blomfield's edition of Callimachus, and Æschyli Persæ. Translated from the German. 8vo. Lond. 1820. 729

At the beginning of the vol. containing this and other tracts, are two autograph letters from Barker to Mr. Dyce; and one from J. A. Giles, of the City of London School, relating to Barker's funeral.

Aristarchus Anti-Blomfieldianus. . . . (A critique on this work in the Quarterly Review, pp. 376–400, vol. xxiv., No. 48). 8vo. (Lond. 1820?) 730

Parriana: or notices of the Rev. Samuel Parr, LL.D. Collected from various sources, printed and manuscript, and in part written by E. H. B. 2 vols. 8vo. Lond. (Swaffham printed.) 1828–29. 731

* Literary Anecdotes and Contemporary Reminiscences, of Professor Porson and others; from the Manuscript Papers of E. H. Barker. 8vo. 2 vols. Lond. 1852. 732

BARKER (JANE).

Poetical Recreations: consisting of original poems, songs, odes, etc. With several new translations. In two parts. Part I. Occasionally written by Mrs. J. B. Part II. By several Gentlemen of the Universities, and others. 8vo. Lond. 1688. 733

Southey's autograph and book plate.

BARKSDALE (CLEMENT).

Monumenta Litteraria sive, Obitus et elogia doctorum virorum. Ex Historiis Iac. Aug. Thuani. Opera C. B. (*i.e.* Clement Barksdale). 4to. Londini. 1640. 734

"This is a better copy than that in the Brit. Museum. The 'C. B.' in the title-page means 'Clement Barksdale.'"—*MS. note by Mr. Dyce.*

Nympha Libethris, or The Cotswold Muse. First printed 1651. New edition (by Sir S. E. Brydges). 12mo. Lond. 1816. 735

(Forty-one copies printed). At the end of the vol. are 11 pp. giving "An Account of the Works printed at the private press at Lee Priory in Kent."

BARLÆUS (CASPAR).

Poematum Editio nova. 12mo. Lugd. Bat. 1631. 736

Poemata. Editio V. 2 vols. 12mo. Amst. 1655. 737

BARLEY WINE.

Οινος Κριθινος. A Dissertation concerning the origin and antiquity of Barley Wine. 4to. Oxford. 1750. 738

BARLOW (T. WORTHINGTON).

Memoir of William Broome, LL.D.: the associate of Pope in the translation of Homer's Odyssey, with selections from his works. (Portrait.) 8vo. Manchester. 1855. 739

BARNABAS, SAINT.

Η φερομενη . . . Sancti Barnabæ Apostoli (ut fertvr) Epistola Catholica ab antiquis olim Ecclesiæ Patribus, sub eiusdem nomine laudata & usurpata. Hanc primum è tenebris eruit, Notisque & Obseruationibus illustrauit . . . Hugo Monardus . . . Opus Posthumum. Gr. Lat. 4to. Parisiis, 1645. 740

Autograph of "W. Cureton" the Orientalist.

BARNES (BARNABE).

* The Divils Charter: A Tragædie conteining the Life and Death of Pope Alexander the sixt. As it was plaide before the Kings Maiestie, vpon Candlemasse night last: by his Maiesties seruants. But more exactly reuewed, corrected, and augmented since by the Author, for the more pleasure and profit of the Reader. 4to. Lond. 1607. 741

BARNES (JOSHUA).

Gerania: a new discovery of a little sort of people anciently discoursed of, called Pygmies. With a lively description of their stature, habit, manners, buildings, knowledge, and government, being very delightful and profitable. 12mo. Lond. 1675. (Two copies.) 742

No. 1. Sir Francis Freeling's copy.

Αυλικοκατοπτρον: sive Estheræ historia, poeticâ paraphrasi idque Græco carmine, cui versio Latina opponitur, exornata . . . Additur Parodia Homerica de eâdem hâc historiâ. Authore J. B. 8vo. Lond. 1679. 743

Rev. J. Mitford's copy.

The History of . . . Edward III^d King of England. . . . Together with that of . . . Edward, Prince of Wales . . . Sirnamed the Black Prince. (Portrait.) Folio. Cambridge. 1688. 744

Ανακρεων Χριστιανος: Anacreon Christianus, hoc est Parodiæ duæ Anacreonticæ, et alia poemata, Psalmique aliquot Davidici, Omnia Anacreontis stylo & metro Gr. & Lat., donata per J. B. 12mo. Cantab. 1705. 745

BARNES, BERNES, or BERNERS (JULIANA).

The Book containing the Treatises of Hawking; Hunting; Coat-Armour; Fishing; and Blasing of Arms. As printed at Westminster, by Wynkyn de Worde; . . . 1496. (With woodcuts.) B. L. Folio. Lond. Reprinted, 1810. 746

The title-page is preceded by a half title: "Literary Researches into the History of the Book of Saint Albans." This introductory matter is signed Joseph Haslewood and dated 30th Oct. 1811. 150 copies only printed.

BARNES (WILLIAM).

Poems of Rural Life, in the Dorset dialect. With a dissertation and glossary. Second edition. 12mo. Lond. 1848. 747

BARNFIELD, or BARNEFIELD (RICHARD).

Cynthia; with certaine Sonnets and the Legend of Cassandra. 12mo. Lond. 1595. *End.* Reprinted at the Beldornie Press. 1841. 748

"This reprint is, I fear, full of errors."—*MS. note by Mr. Dyce.*

"This is one of four copies containing the Sonnets, subsequently cancelled for the reason given in the Postcript. E. V. U." *i.e.* E. V. Utterson to whom this copy belonged.

Another copy (without the Sonnets). 749

Presented by Mr. Utterson to Mr. Dyce.

* Poems. Reprinted at the Auchinleck Press, by Alexander Boswell. 4to. 1816. 750

"Of this reprint there were only thirty-five copies. . . ." M.S. note (by J. Boswell, the Editor of Shakespeare and of the present volume).

The Affectionate Shepherd. 1594. Edited by J. O. Halliwell. 8vo. Lond., Percy Society, No. 57. 1845. 751

BARON (Robert).

Mirza. A tragedie, really acted in Persia, in the last age. Illustrated with historicall annotations. 8vo. Lond. n. d. 752

BARONCINI (Giuseppe).

Tragedia. 8vo. Lucca. 1552. 753

BARONE (Domenico, Baron di Liveri).

Il Partenio Commedia. (Folding plate.) 8vo. Napoli. 1737. 754

"By Domenick Baron, an Irishman."—*MS. note by Mr. Dyce.*

BARRÈRE (Pierre).

Essai sur l'histoire naturelle de la France Equinoxiale. Ou dénombrement des plantes, des animaux, et des minéraux, qui se trouvent dans l'Isle de Cayenne, les Isles de Remire, sur les côtes de la Mer, et dans le Continent de la Guyane. . . . 12mo. Paris. 1741. 755

MS. notes by the poet Gray.

BARRETIER, John Philip.

An Account of the life of J. P. B., who was master of five languages at the age of nine years. Compiled from his father's letters, etc. [Anon.] 8vo. Lond. 1744. 756

BARRETT (Eaton Stannard).

Woman, a poem. . . . Occasional poems. A new edition. 12mo. Lond. 1822. 757

BARRETT (John).

An Essay on the earlier part of the life of Swift. To which are subjoined several pieces ascribed to Swift; two of his original letters; and extracts from his remarks on Bishop Burnet's history. 8vo. Lond. 1808. 758

BARREY (Lodowick).

Ram-Alley: or Merrie-Trickes. A Comedy Diuers times here-to-fore acted. By the Children of the Kings Reuels. 4to. Lond. 1611. 759

BARRY (MICHAEL JOSEPH).

The Songs of Ireland. Edited by M. J. B. Second edition. 12mo. Dublin. 1846. 760

"The Rev^d. Alexander Dyce from his admiring friend M. R. Mitford."

BARTHE (NICOLAS THOMAS).

Oeuvres Choisies. Édition stéréotype. 18mo. Paris. 1811. 761

Another Edition. 12mo. Paris. 1831. 762

BARTHÉLEMY (JEAN JACQUES).

Voyage du Jeune Anacharsis en Grèce, dans le milieu du quatrième siècle, avant l'ère vulgaire. [Anon.] 3 vols. 8vo. Londres. 1796. 763

Carite et Polydore. 12mo. Londres. 1799. 764

BARTHIUS (CASPAR).

Opuscula varia. . . . 8vo. Hanov. 1612. (Two copies.) 765

Juvenilia . . . Eunapius in vitâ Proæresii. 12mo. Witebergæ. 1607. 766

Amabilium libri IV. Anacreonte modimperante decantati. 8vo. Hanov. 1612. 767

Cave canem. De vita, moribus, rebus gestis, divinitate Gasp. Scioppii Apostatæ, Satiricon. Auctore Tarraeo Hebio, nobili a Sperga, Germano. [i.e. C. B.] 12mo. Hanov. 1612. (Two copies.) 768

Tarraei Hebii . . . Scioppius excellens. In laudem eius et sociorum, pro Josepho Scaligero et omnibus probis. Epigrammatum, libri III. 12mo. Hanov. 1612. (Two copies.) 769

Tarraei Hebii . . . Amphitheatrum seriorum jocorum, libris XXX epigrammatum constructum . . . 8vo. Hanov. 1613. (Two copies.) 770

Tarraei Hebii Amphitheatrum Gratiarum, libris XV. . . . . 8vo. Hanov. 1613. (Two copies.) 771

Tarraei Hebii Amphitheatrum Sapientiæ, quæ ex libris hauriri potest. 8vo. Hanov. 1613. 772

De fide salvifica libri duo. De constantia libri duo. 8vo. Francof. 1623. 773

Soliloquiorum rerum divinarum. Liber primus. Eiusdem. Anacreon Philosophus. 8vo. Francof. 1623. 774

Zodiacus Vitæ Christianæ satyricon. 8vo. Francof. 1623. 775

Adversariorvm Commentariorvm Libri LX. . . . . (Portrait.) Folio. Francof. 1624. 776

Erotodidascalus, sive Nemoralium libri V. Ad Hispanicum Gasperis Gilli, Poli. Cum figuris æneis. 8vo. Hanov. 1625. 777

"Very rare."—*MS. note by Mr. Dyce.*

Observationes ad D. Junii Juvenalis Scholia vetera et ad aliquot Catulli, Tibulli, Ovidii, Calpurnii, Plauti, Terentii, aliorumque locos ex ejusdem auctoris adversariis commentariis A. B. Spohnio repertis nunc primum edidit Franciscus Fiedler. 8vo. Vesaliae. 1827. 778

BARTHOLINUS (Caspar).

De Inauribus veterum syntagma. Accedit mantissa ex Tho. Bartholini Miscellaneis Medicis de Annulis Narium. 8vo. Amst. 1676. 779

De Tibiis Veterum, et earum antiquo usu libri tres. Editio altera. 12mo. Amst. 1679. 780

BARTHOLINUS (Thomas).

De latere Christi aperto dissertatio. Accedunt Cl. Salmasii, et aliorum, de Cruce epistolæ. 8vo. Lugd. Bat. 1646. 781

Antiquitatum veteris puerperii synopsis a filio Casparo Bartholino commentario illustrata. Cum T. B. ad filium epistola. 8vo. Amst. 1676. 782

De Armillis veterum Schedion. Accessit Olai Wormii de aureo cornu Danico ad Licetum responsio. Editio novissima. 8vo. Amst. 1676. 783

BARTOLOMEI (Girolamo).

Tragedie [viz. Evgenia, Isabella, Teodora, Giorgio, Polietto, Altamene, Creso]. 12mo. Roma. 1632. 784

BARTON (Bernard).

Poems. Third edition. 12mo. Lond. 1822. 785

Poetic Vigils. 8vo. Lond. 1824. 786

Selections from the poems and letters of B. B. Edited by his Daughter (Lucy Barton). (Portrait.) 8vo. Lond. 1849. 787

BARUFFALDI (Girolamo).

Ezzelino Tragedia. Quarta edizione. 8vo. Ferrara. 1727. 788

BASILIUS Magnus, Archiepiscopus Cesariensis.

B. . . . Ὁμιλια . . . Basilij, homilia in irascentes. Eiusdem homilia in dictum illud, Attende tibiipsi. Gr. 8vo. Lovanii. (1532). 789

Many leaves interlineated with a Latin translation.

BASILIUS—(*continued*).

B. . . . Ὁμιλια . . . Basilii, homilia in quadraginta martyres. Gr. 8vo. Lovanii. 1536. 790

B. . . . Ὁμιλια . . . Basilii Magni . . . homilia ad iuuenes de vtilitate capienda ex gentilium autorum libris. Gr. 8vo. Lovanii. 1564. 791

A few leaves are interlineated with a Latin translation in a German handwriting.

Επιστολη . . . Epistola Magni Basilii, ad sanctum Gregorium Theologum, de vita in solitudine agenda. Gr. Lat. 8vo. Paris. 1667. 792

BASTIUS (FRIDERICUS JACOBUS).

Epistola critica super Antonino Liberali, Parthenio et Aristaeneto cum auctoris emendationibus . . . e lingua Gallica in Latinam versa a Car. Alberto Wiedeburg. [Together with] Appendix ad Frid. Iac. Bastii Epistolam criticam partim Latine vertit cumque suis notis et indicibus edidit Godofr. Henr. Schaefer. 8vo. Lipsiæ. 1809. 793

BATE (JULIUS).

Remarks upon Mr. Warburton's Remarks, etc. Tending to shew, that the Ancients knew there was a Future State; and that the Jews were not under an Equal Providence . . . 8vo. Lond. 1745. 794

BATH.

The Diseases of Bath. A Satire, unadorn'd with a frontispiece. Folio. Lond. 1737. 795

BATHURST (CHARLES).

Remarks on the differences in Shakespeare's versification in different periods of his life, and on the like points of difference in poetry generally. [Anon.] 12mo. Lond. 1857. 796

Presentation copy "From the Author C. Bathurst."

BATTÉ (LÉON).

Le Raphael de Morris Moore Apollon et Marsyas. Documents accompagnés de préfaces, de traductions, de notes et d'une étude. 8vo. Paris et Londres. 1859. 797

"De la part de l'auteur."

BAUDIUS (DOMINICUS).

Oratio funebris dicta honori et memoriæ Ios. Iusti Scaligeri. 4to. Lugd. Bat. 1609. 798

Poematum nova editio. (2 parts.) 8vo. Lugd. Bat. 1616. 799

Epistolarum centuriæ tres. Accedunt orationes. Editio auctior et castigatior. 12mo. Lugd. Bat. 1636. (Two copies.) 800

Amores, edente Petro Scriverio. 12mo. *Imprint.* Amstelodami, apud Lud. Elzevirium. *Colophon.* Lugduni-Batavorum typis Georgii Abrahami Vander Marse. 1638. 801

Bound up, at the end there is an odd leaf (p. 515–516) containing "Dom. Baudii Ep. Cent. IV. Ep. LIV."

Epistolæ semicenturia auctæ. Accedunt orationes et libellus de foenore. 12mo. Amst. 1654. 802

BAVERUS (Carolus Ludovicus).

Formulae ac disciplinae Ernestianae indolem et conditionem veram adumbrare conatus. 8vo. Lipsiae. 1782. 803

BAXTER (Richard).

The Saints Everlasting Rest; or, a treatise of the blessed state of the saints in their enjoyment of God in glory. . . . Eleventh edition. 4to. Lond. 1677. 804

The Poetical Fragments of R. B. (Portrait.) 12mo. Lond. 1821. 805

BAYER (Albertus).

Commentarii perpetui in Theocriti Charites et Syracusias. 8vo. Erlangae. 1790. 806

BAYLEY (Frederick W. N.).

The French Revolution of 1830. A Comic Poem. (Portraits.) 12mo. Lond. 1830. 807

BAYNARD (Edward).

Health, a poem. . . . to which is annex'd the Doctor's Decade. Seventh edition. 8vo. Lond. 1742. 808

BEACH (Thomas).

Eugenio; or, Virtuous and Happy Life. A poem. [Anon.] 4to. Lond. 1737. 809

BEALE (Miles).

A lecture on the times and the play of Richard the Third, delivered in Crosby Hall, November 8th, 1843. 8vo. Lond. 1844. 810

Presentation copy to Mr. Dyce.

BEATIANO (Agostino).

Le Rime Volgari et Latine del Beatiano. 8vo. Vinetia. 1551. 811

"The volume is extremely rare."—*MS. note by Mr. Dyce.*

BEATTIE (James).

Poetical works. Collated with the best editions, by Thomas Park. (Sharpe's edition of the Poets.) 8vo. Lond. 1809. 812

Poetical Works. (Aldine edition.—Memoir by A. Dyce, and portrait.) 8vo. Lond. 1831. 813

BEATTIE—(*continued*).

Original poems and translations. 8vo. Aberdeen. 1761. 814

Poems on several subjects. New edition. 8vo. Lond. 1766. (Two copies.) 815

* An Essay on the nature and immutability of Truth, in opposition to Sophistry and Scepticism. Fourth edition. 8vo. Lond. 1773. 816

MS. Notes.

Essays: On poetry and music, as they affect the mind; on laughter, and ludicrous composition; on the usefulness of classical learning. Third edition. 8vo. Lond. 1779. 817

The Minstrel, in two books: with some other poems. (Sixth edition.) 8vo. Lond. 1779. (Two copies.) 818

Evidences of the Christian Religion; briefly and plainly stated. Second edition. 2 vols. (in one). 12mo. Lond. 1786. 819

Sixth edition. 8vo. Lond. 1814. 820

Beauties selected from the writings of J. B. . . . To which are prefixed a life of the author and an account of his writings [by William Mudford]. Together with notes on the first book of the Minstrel, by Thomas Gray, LL.B. (Portrait.) 12mo. Lond. 1809. 821

BEATTIE (JAMES HAY).

Essays and fragments in prose and verse. To which is prefixed an account of the Author's life and character. (By Dr. Beattie, his father.) 3 pts. (in one vol.) L. P. 8vo. Edinb. 1794. 822

Privately printed. Presentation copy to William Hayley, who has prefixed to it a sonnet in MS. to Dr. Beattie, the donor, whose autograph appears on a fly-leaf.

BEAU.

The Beau Defeated: or, the Lucky Younger Brother. A Comedy. [By Mrs. Mary Pix?] 4to. Lond. n. d. 823

BEAUMARCHAIS (PIERRE AUGUSTIN CARON DE).

Théatre de Beaumarchais précédé d'une Notice sur sa Vie et ses Ouvrages. Par M. Auger. 8vo. Paris. 1846. 824

La Folle Journée, ou Le Mariage de Figaro, Comédie en cinq Actes, en Prose . . . Au Palais-Royal (Paris). 8vo. 1785. 825

Another edition. 8vo. Paris. 1785. (Two copies.) 826

Le Barbier de Séville, ou la Précaution Inutile, comédie in quatre Actes . . . 5e édition. 8vo. Paris. 1785. 827

BEAUMONT (Francis).

* Poems: viz. The Hermaphrodite. The Remedie of Love. Elegies. Sonnets, with other Poems. 4to. Lond. 1640. 828

* Another edition. 8vo. Lond. 1653. 829

MS. Notes by J. B. [Bindley?].

BEAUMONT (Francis) and FLETCHER (John).

* Comedies and Tragedies Written by Francis Beavmont and Iohn Fletcher, Gentlemen. Never printed before, and now published by the Authours Originall Copies. (Portrait of Fletcher.) [First collected edition.] Folio. Lond. 1647. 830

"This was Mr. Kemble's copy of Beaumont and Fletcher."—*MS. note signed* "J. Boaden."

Fifty Comedies and Tragedies. Written by Francis Beaumont and John Fletcher, Gentlemen. All in one volume. Published by the Authors Original Copies, the Songs to each Play being added. (Portrait of Fletcher.) Folio. Lond. 1679. 831

* Works. The text formed from a new collation of the early editions. With notes and a biographical memoir by the Rev. Alexander Dyce. 11 vols. (Portraits.) 8vo. Lond. 1843–46. 832

Vol. I. Biographical Memoir. Dedication, &c. Commendatory Poems. The Woman-Hater. Thierry and Theodoret. Philaster. The Maid's Tragedy. 1843.

Vol. II. The Faithful Shepherdess. The Knight of the Burning Pestle. A King and no King. Cupid's Revenge. The Masque of the Inner-Temple and Gray's Inn. Four Plays in One. 1843.

Vol. III. The Scornful Lady. The Coxcomb. The Captain. The Honest Man's Fortune. The Little French Lawyer. 1843.

Vol. IV. Wit at several Weapons. Wit without Money. The Faithful Friends. The Widow. The Custom of the Country. 1844.

Vol. V. Bonduca. The Knight of Malta. Valentinian. The Laws of Candy. The Queen of Corinth. 1844.

Vol. VI. The Loyal Subject. The Mad Lover. The False One. The Double Marriage. The Humorous Lieutenant. 1844.

Vol. VII. Women Pleased. The Woman's Prize. The Chances. Monsieur Thomas. The Island Princess. 1844.

Vol. VIII. The Pilgrim. The Wild-Goose-Chase. The Prophetess. The Sea-Voyage. The Spanish Curate. 1845.

BEAUMONT and FLETCHER—(*continued*).

Vol. IX. Beggars' Bush. Love's Cure. The Maid in the Mill. A Wife for a Month. Rule a Wife and have a Wife. 1845.

Vol. X. The Fair Maid of the Inn. The Noble Gentleman. The Elder Brother. The Nice Valour; or, the Passionate Madman. The Bloody Brother; or, Rollo, Duke of Normandy. 1846.

Vol. XI. The Lovers' Progress. The Night-Walker, or, The Little Thief. Love's Pilgrimage. The Two Noble Kinsmen. Poems by Beaumont. Poems by Fletcher. Index to the Notes. 1846.

The Faithfvll Shepheardesse. By Iohn Fletcher. [First ed.] 4to. Lond., for R. Bonian and H. Walley. n. d. 833

The second edition, newly corrected. 4to. Lond. 1629. 834

The third edition, with additions. 4to. Lond. 1634. 835

The Woman Hater. As it hath beene lately Acted by the Children of Paules. [Anon.] [First ed.] 4to. Lond. 1607. 836

(Another edition.) . . . Written by John Fletcher Gent. 4to. Lond. 1648. 837

The Masqve of the Inner Temple and Grayes Inne: Grayes Inne and the Inner Temple, presented before his Maiestie, the Queenes Maiestie, the Prince, Count Palatine and the Lady Elizabeth their Highnesses, in the Banquetting house at Whitehall on Saturday the twentieth day of Februarie, 1612. [Anon.] [Orig. ed.] 4to. Lond. F. K. for George Norton. n. d. (Two copies.) 838

"This masque was the unassisted production of Beaumont."—*Mr. Dyce.*

* The Knight of the Burning Pestle. [Anon.] [First ed.] 4to. Lond. 1613. 839

(Another edition.) . . . Written by Francis Beamount, and Iohn Fletcher, Gent. 4to. Lond. 1635. 840

Cvpids Revenge. As it hath beene diuers times Acted by the Children of her Maiesties Reuels. By Iohn Fletcher. [First ed.] 4to. Lond. 1615. 841

MS. note.

Second edition. Written by Fran. Beavmont & Io. Fletcher. 4to. Lond. 1630. 842

Third edition. 4to. Lond. 1635. 843

The Scornfvl Ladie. A Comedie. As it was Acted (with great applause) by the Children of Her Maiesties Reuels in the Blacke Fryers. Written by Fra. Beavmont and Io. Fletcher, Gent. [First ed.] 4to. Lond. 1616. 844

Third edition. 4to. Lond. 1630. 845

Fift edition. 4to. Lond. 1639. 846

Sixt edition. Corrected and amended. 4to. Lond. 1651. 847

A King and no King. Acted at the Globe, by his Maiesties Seruants. Written by Francis Beamount and Iohn Flecher. [First ed.] 4to. Lond. 1619. 848

(Second edition.) Now the second time printed, according to the true Copie. 4to. Lond. 1625. 849

(Third edition.) Now the third time printed, according to the true Copie. 4to. Lond. 1631. 850

(Fourth edition.) Now the fourth time printed, according to the true Copie. 4to. Lond. 1639. 851

(Another edition.) Now the fourth [sic] time Printed, according to the true Copie. 4to. Lond. 1661. 852

The Maides Tragedy. As it hath beene diuers times Acted at the Blackefriers by the Kings Maiesties Seruants. [Anon.] [First ed.] 4to. Lond. 1619. 853

Second impression. [Anon.] 4to. Lond. 1622. 854

The third impression. Reuised and Refined. Written by Francis Beaumont and Iohn Fletcher. 4to. Lond. 1630. 855

The fourth impression. Revised and Refined. 4to. [Lond.] 1638. 856

The sixth impression. Revised and Corrected exactly by the Original. 4to. Lond. 1661. 857

Phylaster. Or, Loue lyes a Bleeding. Acted at the Globe by his Maiesties Seruants. Written by Francis Baymont and Iohn Fletcher. Gent. [First ed.] 4to. Lond., Thomas Walkley. 1620. 858

"An edition of the greatest rarity."—*MS. note by Mr. Dyce.*

The second Impression, corrected and amended. 4to. Lond. 1622. 859

The third Impression. 4to. Lond. 1628. (Text, 78 pages.) 860

"The pages are wrongly numbered towards the end."—*MS. note by Mr. Dyce.*

The fourth Impression. 4to. Lond. 1634. (Text, 78 pages.) 861

The fifth Impression. 4to. Lond. 1652. 862

The Tragedy of Thierry King of France, and his Brother Theodoret. As it was diuerse times acted at the Blacke-Friers by the Kings Maiesties Seruants. [Anon.] [First ed.] 4to. Lond. 1621. 863

BEAUMONT and FLETCHER—(*continued*).

The Elder Brother, A Comedy. Acted at the Black Friers, by his Majesties Servants. Printed according to the true Copie. Written by John Fletcher Gent. [First ed.] 4to. Lond. 1637. 864

Another 4to. With the same title and date, but in a different type, and with occasionally different spelling. 865

(Another edition.) . . . Written by Francis Beavmont and John Fletcher, Gent. The second edition, Corrected and Amended. 4to. Lond. 1651. 866

(Another edition.) Adapted for modern representation. (With some account of the writer by J. F.) 8vo. Lond. 1846. 867

Presentation copy to Mr. Dyce.

Wit Withovt Money. A Comedie, . . . Written by Francis Beamount and John Flecher. Gent. [First ed.] 4to. Lond. 1639. 868

The second Impression Corrected. 4to. Lond. 1661. 869

(Another edition.) (With Alterations and Amendments, by some Persons of Quality.) . . . 4to. Lond. n. d. 870

Monsievr Thomas. A Comedy. Acted at the Private House in Blacke Fryers. The Author, Iohn Fletcher, Gent. [Orig. ed.] 4to. Lond. 1639. 871

The Bloody Brother. A Tragedy. By B. J. F. [Orig. ed.] 4to. Lond. 1639. 872

The Tragœdy of Rollo Duke of Normandy. Acted by His Majesties Servants. Written by John Fletcher Gent. [Orig. ed.] 4to. Oxf. 1640. 873

Rvle a Wife and have a Wife. A comoedy. Acted by his Majesties Servants. Written by John Fletcher Gent. [Orig. ed.] 4to. Oxf. 1640. 874

The Night-Walker, or The Little Theife. A Comedy, As it was presented by her Majesties Servants, at the Private House in Drury Lane. Written by John Fletcher. Gent. [Orig. ed.] 4to. Lond. 1640. 875

The Coronation. A Comedy. . . . By John Fletcher. [Orig. ed.] 4to. Lond. 1640. 876

Claimed by Shirley. Not included in Mr. Dyce's edition of Beaumont and Fletcher.

The Wild-Goose Chase. A Comedie. . . . Being the noble, last, and onely remaines of those incomparable Drammatists Francis Beavmont, and John Fletcher, Gent. . . . . [Orig. ed.] Folio. Lond. 1652. 877

* The Beggars Bush. You may speedily expect those other Playes, which Kirkman, and his Hawkers have deceived the buyers withall, selling them at treble the value, that this and the rest will be sold for, which are the onely Originall and corrected copies, as they were first purchased by us at no mean rate, and since printed by us. [Orig. ed.] 4to. Lond., printed for Humphrey Robinson, and Anne Mosely. 1661. 878

"A rare edition."—*MS. note by Mr. Dyce.*

The Pilgrim, a comedy . . . Written originally by Mr. Fletcher, and now very much alter'd . . . Likewise a prologue, epilogue, dialogue and masque, written by Mr. Dryden . . . being the last of his works. 4to. Lond. 1700. 879

Another edition. Now revived, with material additions. . . . 8vo. Lond. 1787. 880

The Capricious Lady: a comedy (altered from B. and F.). Second edition. 8vo. Lond. 1783. 881

Demetrius and Enanthe, being the Humourous Lieutenant, a Play, by John Fletcher: Published from a Manuscript dated 1625, and containing passages never before printed. Edited by the Rev. Alexander Dyce. 8vo. Lond. 1830. 882

(*See also* FLETCHER and SHAKESPEARE.)

BEAUMONT (SIR JOHN).

* Bosworth-field: With a Taste of the Variety of other Poems, left by Sir J. B., Baronet, deceased . . . 12mo. Lond. 1629. 883

Bosworth-Field: a poem. Written in the year 1629. . . . With several verses in praise of the author. . . 8vo. Lond. 1710. 884

BEAUMONT (JOSEPH).

Psyche: or Loves Mysterie in XX. Canto's: Displaying the Intercourse betwixt Christ, and the Soule. Folio. Lond. 1648. (Two copies.) 885

No. 1. Autograph of "Izaak Walton" on the title-page.

Second edition, with corrections throughout, and four new Cantos, never before printed. (Portrait.) Folio. Cambridge, University Press. 1702. 886

Original Poems in English and Latin, with an appendix. Containing a Dissertation, etc. and some remarks on the Epistle to the Colossians. By J. B. To which is prefixed an account of his life and writings. (Signed J. G.) 4to. Camb. 1749. 887

BEAZLEY (SAMUEL, Jun.).

The Boarding-House; or, Five Hours at Brighton. A Musical Farce, in Two Acts. Second edition. 8vo. Lond. 1811. 888

BECKER (Wilhelm Adolf).

Charicles Illustrations of the private life of the ancient Greeks, with notes and excursuses from the German of Professor B. New edition. 8vo. Lond. 1854. 889

BECKFORD (William).

Biographical Memoirs of extraordinary Painters. [Anon.] (Portrait of Beckford inserted.) 12mo. Lond. 1780. 890

Vathek. (In French.) [Anon.] 8vo. Lausanne. 1787. 891

Another edition. 8vo. Londres. 1815. 892

Another edition. 8vo. Londres. (1815.) 893

* Vathek, translated from the Original French. Fourth edition. [Anon.] 8vo. Lond. 1823. 894

* Popular Tales of the Germans. Translated from the German. [Anon.] 2 vols. 12mo. Lond. 1791. 895

The Story of Al Raoui, a tale from the Arabic. (Die Geschichte von Al Raoui. Eine Arabische Erzählung.) (With verses.) [Anon.] 8vo. Eng. Germ. Lond. 1799. 896

"W. Beckford."—*MS.*

Italy; with Sketches of Spain and Portugal. By the Author of "Vathek." 2 vols. 8vo. Lond. 1834. 897

Recollections of an Excursion to the Monasteries of Alcobaça and Batalha. By the Author of "Vathek." (Portrait.) 8vo. Lond. 1835. 898

BECKINGHAM (Charles).

Scipio Africanus: a tragedy. 12mo. Lond. 1718. 899

BEDDOES (Thomas Lovell).

The Brides' Tragedy. 8vo. Lond. 1822. 900

The Poems posthumous and collected of T. L. B. (With a Memoir of the Author by B.) 2 vols. (in 1). 8vo. Lond. 1851. 901

BEDELL (William, Bishop of Kilmore).

A Protestant Memorial: or, the Shepherd's Tale of the Pouder-Plott. A poem in Spenser's style . . . . to which is prefixed an extract of the Author's life, written by Gilbert, Bishop of Sarum. 8vo. Lond. 1713. 902

BEGERUS (Laurentius).

Bellum et excidium Trojanum, ex antiquitatum reliquiis, tabula præsertim, quam Raphael Fabrettus edidit, Iliaca delineatum . . . . illustratum a L. B. (Plates.) 4to. Berolini & Lipsiæ. 1699. (Two copies.) 903

BEHN (APHARA, or APHRA JOHNSON or JOHNSTONE, afterwards MRS.)

Plays, entire in two volumes. (Portrait.) 8vo. Lond. 1702. 904

Vol. I.—I. The Rover; or, the Banish'd Cavaliers. II. The Dutch Lover. III. Abdelazer; or, the Moor's Revenge. IV. The Young King; or, the Mistake. V. The Roundheads; or, the Good Old Cause. VI. The City Heiress; or, Sir Timothy Treatall. VII. The Town-Fopp; or, Sir Timothy Tawdrey.

Vol. II.—I. The False Count; or, a New Way to play an Old Game. II. The Luckey Chance; or, an Alderman's Bargain. III. Forc'd Marriage; or, the Jealous Bridegroom. IV. Sir Patient Fancy. V. The Widow Ranter; or, the History of Bacon in Virginia. VI. The Feign'd Curtizans; or, a Night's Intrigue. VII. The Emperor of the Moon. VIII. The Amourous Prince.

Plays. Third edition. 4 vols. (Portrait.) 12mo. Lond. 1724. 905

Vol. 4 contains an additional play, viz., The Younger Brother; or, the Amourous Jilt.

All the Histories and Novels written by the late ingenious Mrs. Behn, intire in two volumes. Published by Charles Gildon. Ninth edition. 12mo. Lond. 1751. 906

Poems upon several occasions: with a Voyage to the Island of Love. 8vo. Lond. 1684. 907

Second edition. . . . 8vo. Lond. 1697. 908

Miscellany, being a collection of poems by several hands. Together with reflections on morality, or Seneca Unmasqued. 8vo. Lond. 1685. 909

Lycidus: or, the Lover in Fashion. Being an account from Lycidus to Lysander of his voyage from the Island of Love. From the French. By the same author of the Voyage to the Isle of Love. Together with a Miscellany of New Poems. By several hands. 8vo. Lond. 1688. 910

The Younger Brother: or, the Amourous Jilt. A comedy. 4to. Lond. 1696. 911

BEISLY (SIDNEY).

Shakspere's Garden, or the plants and flowers named in his works described and defined. With notes and illustrations from the works of other writers. 8vo. Lond. 1864. 912

BEKKER (IMMANUEL).

Anecdota Græca. 3 vols. 8vo. Berol. 1814–21. 913

Scholia in Homeri Iliadem ex recensione I. B. Tomus Prior. 4to. Berolini. 1825. 914

BELCHIER (DABRIDGCOURT).

* Hans Beer-Pot, his Invisible Comedie of See me, and See me not. Acted in the Low Countries, by an honest Company of Health Drinkers. 4to. Lond. 1618. 915

BELL (CURRER) *pseud.* i.e. BRONTË (CHARLOTTE, afterwards MRS. NICHOLLS).

Jane Eyre: an Autobiography. New edition. 8vo. Lond. 1857. 916

Villette. New edition. 8vo. Lond. 1857. 917

BELL (CURRER, ELLIS, and ACTON), *pseud.* i.e. BRONTË (CHARLOTTE, EMILY and ANNE).

Poems. 8vo. Lond. 1846. 918

BELL (ELLIS), *pseud.* i.e. BRONTË (EMILY).

Wuthering Heights by Ellis Bell; and Agnes Grey, by Acton Bell [*i.e.* Anne Brontë]; with a preface, and memoir of both authors, by Currer Bell [*i.e.* Charlotte Brontë]. New edition. 8vo. Lond. 1858. 919

BELL (JOHN).

Bell's classical arrangement of Fugitive Poetry. 18 vols. 12mo. Lond. 1789–97. 920

BELLAMY (DANIEL, senior and junior).

Dramatic pieces, and other miscellaneous works in prose and verse, of D. B . . . In which are introduced, several select essays, never before published, by D. Bellamy, jun. 2 vols. 12mo. Lond. 1739–40. 921

Vol. I. includes—The Rival Priests: or, the Female Politician (F.). The Perjur'd Devotee: or, The Force of Love (C.).

Vol. II. Vanquish'd Love: or, The Jealous Queen. A Dramatic entertainment. The Rival Nymphs: or, The Merry Swain. A Pastoral Comedy. Innocence Betray'd: or, the Royal Impostor. Dramatic entertainment. Love Triumphant: or, The Rival Goddesses. Pastoral opera.

BELLAMY (GEORGE ANNE).

* An Apology for the life of George Anne Bellamy, late of Covent Garden Theatre. Written by herself. To which is annexed, her original letter to John Calcraft; advertised to be published in October, 1767, but which was then violently suppressed. Fourth edition. 5 vols. (Portrait.) 12mo. Lond. 1786. 922

BELLAY (JOACHIM DU)

Les Oevvres Francoises de I. dv B., Gentil homme Angeuin, & poëte excellent de ce temps. Reueuës . . . 12mo. Rouen. 1597. 923

BELLEAU (Remy).

Les Amours et nouveaux eschanges des pierres precieuses : vertus et proprietez d'icelles. Discours de la Vanité, pris de l'Ecclesiaste. Eclogues sacrees, prises du Cantique des Cantiques. 8vo. Paris, Mamert Patisson. 1576. 924

BELLENDENUS (Gulielmus).

De Statu [Prisci Orbis] libri tres. Editio secunda longe emendatior. [The preface by Dr. Parr.] 8vo. Lond. 1787. (Two copies.) 925

No. 1. With the portraits of Burke, North, and Fox, to whom sections of the book are dedicated.

A free translation of the preface to Bellendenus ; containing animated strictures on the great political characters of the present time [by the Rev. Wm. Beloe]. 8vo. Lond. 1788. (Two copies.) 926

In olentem Bellendeni editorem Carmen Antamœbæum. With an epistle dedicatory to the free translator of the celebrated preface to Bellendenus. [Anon.] 4to. Lond. 1788. 927

BELLEW (John Chippendale Montesquieu).

Shakespere's Home at New Place, Stratford-upon-Avon. Being a History of the "Great House" built in the reign of King Henry VII., by Sir Hugh Clopton, Knight, and subsequently the property of William Shakespere, Gent., wherein he lived and died. 8vo. Lond. 1863. 928

BELLINZONA (Gherardo).

Oratione funerale . . . in morte del Spirito Pelo et Angusciola . . . Con diverse compositioni di poesia Toscane, et Latine raccolte . . . da Armonio Rossi. 4to. Venetia. 1602. 929

BELOE (Rev. William).

* The Sexagenarian ; or, the Recollections of a Literary Life. [Anon.] 2 vols. 8vo. Lond. 1817. 930

BEMBO (Pietro).

Carminum libellus. 8vo. Venetiis. 1552 (at end 1553). 931

Rime corrette, illustrate, ed accresciute con le annotazioni di Anton-Federigo Seghezzi, e la vita dell' autore novellamente rifatta sopra quella di Lodovico Beccatelli. Edizione seconda. 8vo. Bergamo. 1753. 932

BENCIUS (Franciscus).

Carminum libri quatuor. Eiusdem Ergastus et Philotimus, dramata. Editio quinta. 12mo Ingolstadii. 1606. 933

MS. notes.

BENEDICT (Traugott Fredericus).

Observationes in Sophoclis septem tragoedias quas conscripsit T. F. B. 8vo. Lipsiae. 1820. 934

BENIVIENI or BENIVENI (Girolamo).

Opere. Novissimamente rivedvte et da molti errori espvrgate con vna Canzona dello Amor celeste e diuino, col Commento . . . di Conte Giouañi Pico Mirãdolano distinto in Libbri. III. Et altre Frottole de diuersi Auttori. 8vo. *End.* Venetia. 1522. 935

Amore di Hieronymo Beniueni Fiorentino. Et una caccia de amore bellissima de Egidio & cinque capituli, sopra el timore, zelosia, speranza, amore, & uno triompho del Mondo. Composti per il Conte Matteo Maria Boiardo et altre cose diverse. 8vo. *End.* Venegia. 1535. 936

BENNETT (Mrs.).

Ellen, Countess of Castle Howel, a Novel. 4 vols. 12mo. Lond. 1794. 937

Presentation copy, with inscription.

The Beggar Girl and her Benefactors. 7 vols. 12mo. Lond. 1797. 938

Second Edition. 5 vols. 12mo. Lond. 1799. 939

BENNETT (William Cox).

Baby May, and other poems on infants. 12mo. Lond. 1859. 940

Our Glory-Roll, and other National Poems. 4to. Lond. (1866.) 941

Presentation copy.

BENTHAM (Edward).

Reflections upon the nature and usefulness of logick as it has been commonly taught in the schools. 8vo. Oxford. 1740. 942

A Letter to a young gentleman of Oxford. 8vo. Oxford. 1748. 943

De vitâ et moribus Johannis Burtoni. Epistola Edvardi Bentham ad Robertum Lowth Episcopum Oxoniensem. 8vo. Oxon. 1771. 944

BENTIVOGLIO (Ercole).

Opere Poetiche. 12mo. Pariggi. 1719. 945

I Fantasmi Comedia. 8vo. Vinegia. 1544. 946

Another edition. 8vo. Vinegia. 1547. 947

Il Geloso Comedia. 8vo. Vinegia. 1547. 948

(Another edition.) 12mo. Vinegia. 1560. 949

BENTLEY (RICHARD).

The Works of R. B. . . . Vols. I.–II. Dissertations upon the Epistles of Phalaris. . . . Epistola ad Jo. Millium. Vol. III. Sermons preached at Boyle's Lecture. . . Edited, with notes, by the Rev. Alex. Dyce. 3 vols. L. P 8vo. Lond. 1836 and 1838. 950

The Folly and unreasonableness of Atheism demonstrated . . . In eight sermons preached at the lecture founded by Robert Boyle, in the first year, 1692. 4to. Lond. 1693. 951

Fifth edition. To which is now added a Sermon preach'd at the Publick-Commencement at Cambridge, July v. 1696, when he [R. Bentley] proceded Doctor in Divinity. 8vo. Camb. 1724. 952

Sixth edition. To which are added Three Sermons . . . 8vo. Camb. 1735. 953

Of Revelation and the Messias. A Sermon preached at the Publick Commencement at Cambridge. July 5th 1696. 4to. Lond. 1696. 954

A Dissertation upon the Epistles of Phalaris. With an Answer to the objections of Charles Boyle. 8vo. Lond. 1699. (Three copies.) 955

No. 1. MS. notes by Bishop Hooper, to whom this copy belonged.

Another edition. (To which are added Dr. B.'s Dissertation on the Epistles of Themistocles, etc.) 8vo. Lond. 1777. 956

Autograph of "S. Butler" [Bishop Butler].

Dissertatio de Phalaridis, Themistoclis, Socratis, Euripidis, aliorumque epistolis, et de fabulis Aesopi. Nec non eiusdem responsio qua dissertationem de epistolis Phalaridis vindicat a censura Car. Boyle. Omnia ex Anglico in Latinum sermonem convertit Jo. Dan. a Lennep. 4to. Groningae. 1777. (Two copies.) 957

Opuscula Philologica dissertationem in Phalaridis Epistolas et Epistolam ad Ioannem Millium complectentia. 8vo. Lips. 1781. 958

Emendationes in Menandri et Philemonis reliquias, ex nupera editione Jo. Clerici . . . Auctore Phileleuthero Lipsiensi [i.e. R. Bentley]. 8vo. Traj. ad Rhen. 1710. (Two copies.) 959

No. 1. Bp. Blomfield's copy. MS. notes.

Another edition. Accedit epistola critica R. Bentleii de Jo. Malela Antiocheno. Ed. altera. 8vo. Cantab. 1713. (Two copies.) 960

No. 1. MS. note by Porson.

BENTLEY—(*continued*).

The Present State of Trinity College in Cambridg, in a letter from Dr. Bentley . . . to John [Lloyd] Bishop of Ely. Publish'd by a Gentleman of the Temple. 8vo. Lond. 1710. 961

Second edition. 8vo. Lond. 1710. (Two copies.) 962

A Sermon upon Popery: preach'd before the University of Cambridge, Nov. 5, 1715. 8vo. Camb. 1715. 963

A Sermon preach'd before His Majesty King George at . . . St. James's Feb. 3, 17$\frac{16}{17}$. 8vo. Lond. 1717. 964

Η Καινη Διαθηκη Graece. Novum Testamentum versionis vulgatae . . . Proposals for printing. Folio. 2 leaves n. p. n. d. [1720?] 965

MS. note and index to the Vol. of Tracts, of which this is the first—on the fly-leaf "M. Lort."

Dr. Bentley's proposals for printing a new edition of the Greek Testament and St. Hierom's Latin Version. With a full answer . . . By a Member of Trinity College in Cambridge. (J. E.) 4to. Lond. 1721. (Four copies.) 966

No. 1. "J. E. being the two first vowells in Richard Bentley are supposed to be put for that name." *MS. note.* No. 4. Title-page mutilated.

Remarks upon a late Discourse of Free-Thinking: in a letter to N. N. By Phileleutherus Lipsiensis [Richard Bentley]. (In two parts). Sixth edition. 8vo. Camb. 1725. 967

Remarks upon a late Discourse of Free-Thinking: In a letter to F[rancis] H[are] D.D. By Phileleutherus Lipsiensis [Richard Bentley]. [In three parts.] Eighth edition. 8vo. Camb. 1743. (Two copies.) 968

No. 1. MS. notes. "P. P. Dobree Trin. Coll. Camb. 1806."

La Friponnerie Laïque des pretendus Esprits-Forts d'Angleterre: ou Remarques de Phileleuthere de Leipsick sur le Discours de la Liberté de Penser, traduites de l'Anglois sur la septième édition. Par N. N. 8vo. Amst. 1738. 969

A MS. note attributes the translation and the notes to Mr. A. de la Chapelle, pastor of the French Church at the Hague.

Dr. Bentley's emendations on the Twelve Books of Milton's Paradise Lost. 12mo. Lond. 1732. (Two copies.) 970

No. 1. Rev. J. Mitford's copy and MS. notes.

Another edition. 12mo. Lond. 1732. 971

Richardi Bentleii et doctorum virorum epistolæ, partim mutuæ. Accedit Richardi Dawesii ad Joannem Taylorum epistola singularis. L. P. 4to. Londini. 1807. 972

Dean Gaisford's copy. From Dr. Charles Burney.

Another edition. Ex editione Londinensi Car. Burneii repetiit novisque additamentis et Godof. Hermanni dissertatione de Bentleio eiusque ed. Terentii auxit Frid. Traug. Friedemann. (Portraits of Bentley & Graevius). 8vo. Lips. 1825. 973

Notae atque emendationes in Q. Horatium Flaccum integrae. Cum ipsis indicibus Bentleianis. Curante Joanne Friderico Sachse. 8vo. Quedlingburgi et Lipsiae. 1825. 974

Richardi Bentleii notae atque emendationes in Phaedri Fabulas. Ad exemplar Cantabrigiense edidit . . . Gustavus Pinzger. Accedunt P. Syri sententiae cum eiusdem R. Bentleii notis et epigrammata XXII. antiqua ab Ang. Maio nuper primum edita. 8vo. Vratislaviae. 1833. 975

The Correspondence of R. B., Master of Trinity College, Cambridge. 2 vols. 8vo. Lond. 1842. 976

Bentleii Critica Sacra. Notes on the Greek and Latin text of the New Testament, extracted from the Bentley MSS. in Trinity College Library. With the Abbé Rulotta's collation of the Vatican codex B. A specimen of Bentley's intended edition, and an account of his collations. Edited . . . by Arthur Ayres Ellis. With appendix containing six letters of Bentley. 8vo. Camb. 1862. 977

BENTLEIANA.

A View of the Dissertation upon the Epistles of Phalaris, Themistocles, etc. lately publish'd by Dr. Bentley. Also of the examination of that dissertation by Mr. Boyle. In order to the manifesting the incertitude of heathen chronology. 8vo. Lond. 1698. 978

An Essay concerning critical and curious learning: in which are contained some short reflections on the Controversie betwixt Sir W. Temple and Mr. Wotton; and that betwixt Dr. Bentley and Mr. Boyl. By T. R. 8vo. Lond. 1698. (Two copies.) 979

A Vindication of an Essay concerning critical and curious learning . . . In answer to an Oxford pamphlet. By the author of that Essay. 8vo. Lond. 1698. 980

A Short Account of Dr. Bentley's humanity and justice, to those authors who have written before him; with an honest vindication of Tho. Stanley, and his notes on Callimachus. . . . . in a letter to Charles Boyle . . . . 8vo. Lond. 1699. (Four copies.) 981

No. 1. Philip Lord Hardwicke's copy; afterwards Rev. J. Mitford's: MS. notes by him.

Second edition. 8vo. Lond. 1699. (Three copies.) 982

BENTLEIANA—(*continued*).

An answer to a late book written against the learned Dr. Bentley, relating to some manuscript notes on Callimachus. Together with an examination of Mr. Bennet's Appendix, to the said book. 8vo. Lond. 1699. 983

Rev. J. Mitford's copy and notes.

A Short Review of the controversy between Mr. Boyle and Dr. Bentley, with suitable reflections upon it. . . . 8vo. Lond. 1701. (Four copies.) 984

No. 1. "By Bishop Gastrell."—*MS.*

A true copy of the articles against Dr. Bentley, exhibited to John [Moore] Bishop of Ely, by many of the Fellows of Trinity College in Cambridge . . . 8vo. Lond. 1710. (Two copies.) 985

Aristarchus Ampullans in curis Horatianis; sive Querimonia Epistolaris de intempestiva ista corrigendi libidine, tum de ea opportune cohibenda, ne indies pessime inquinati prodeant optimi auctores. (By Philargyrius Cantab.) 8vo. Lond. 1712. (Two copies.) 986

Horatius Reformatus: sive, emendationes omnes quibus editio Bentleiana a vulgaribus distinguitur summa fide in unum collectæ. In usum scholarum. . . . 8vo. Lond. 1712. 987

Editio altera. 8vo. Lond. 1712. 988

Vita et colloquia Richardi Bentleii, ut plurimum ab ipso conscripta. [Facing title.] The Life and conversation of Richard Bentley, delivered in his own words, for the most part from his own writings. Lat. Eng. 8vo. Lond. 1712. (Two copies.) 989

No. 1. MS. notes by Rev. J. Mitford.

Five extraordinary letters suppos'd to be Writ to Dr. B——y upon his edition of Horace, and some other matters of great importance. 8vo. Lond. 1712. (Four copies.) 990

Useful Miscellanies: Containing I. A Preface of the publisher of Joan of Hedington. II. The Tragi-comedy of Joan of Hedington. In Imitation of Shakespear. [By Dr. William King.] III. Some account of Horace his behaviour during his stay at Trinity College, in Cambridge, etc. Part I. 8vo. Lond. 1712. (Two copies.) 991

Remarks on Dr. B.'s sermon upon Popery: preach'd . . . Nov. 5, 1815. 8vo. Lond. 1716. 992

"By Mr. Commins." MS. note.

Reflections on the Scandulous Aspersions cast on the clergy, By the author of the Remarks upon a Sermon on Popery, preach'd by Dr. Bentley . . . 1715, etc. 8vo. (Lond.) 1717. 993

Two letters to . . . Dr. B. . . . concerning his intended edition of the Greek Testament. Together with the Doctor's answer . . . 8vo. Lond. 1717. 994

Another edition. 8vo. Lond. 1721. 995

The proceedings of the Vice-Chancellor and University of Cambridge against Dr. Bentley, stated and vindicated. In a letter to a Noble Peer. Folio. Lond. 1719. 996

The case of Dr. Bentley . . . truly stated. 8vo. Lond. 1719. 997

Some Remarks upon a pamphlet entitled, The Case of Dr. Bentley farther stated and vindicated . . . By the author of the Full and impartial Account, &c. 8vo. Lond. 1719. 998

At a meeting of the Vice-Chancellor and Heads Feb. 27, 17$\frac{20}{21}$, Whereas the Rev. John Colbatch, D.D., and Casuistical Professor of this University, hath made complaint to us of a book lately published, annex'd to Proposals for printing a new edition of the Greek Testament, &c. . . . s. sh. Folio. (Cambridge. 1720.) 999

A Letter to the Master of Trinity College in Cambridge [Dr. Bentley], Editor of a new Greek and Latin Testament. [Signed at end "Philalethes."] 4to. Lond. 1721. 1000

Second edition. 4to. Lond. 1721. (Two copies.) 1001

Epistolæ duæ ad F —— V —— Professorem Amstelodamensem scriptæ. Quarum in alterâ agitur de Editione Novi Testamenti à Bentleio susceptâ . . . ["Autore Z. Pearce." MS.] 4to. Lond. 1721. (Two copies.) 1002

Another edition. 8vo. Lond. 1721. 1003

Animadversions especially upon the University's proceedings against the most learned R. B. . . . In a letter to a Noble Lord. By Phileleutherus Cantabrigiensis. 8vo. Lond. 1722. 1004

Epistola Critica . . . in qua omnes Bentleii in Phaedrum notæ atque emendationes expenduntur. 4to. Lond. 1726. 1005

An Account of the state of learning in the Empire of Lilliput. Together with the history and character of Bullum the Emperor's Library-Keeper . . . 8vo. Lond. 1728. 1006

Milton Restor'd and Bentley Depos'd. Containing, I. Some observations on Dr. Bentley's preface. II. His various readings and notes on Paradise Lost . . . III. Paradise Lost, attempted in Rime, Book I. Addressed to Dr. Bentley, from Dean Swift. Numb. I. 8vo. Lond. 1732. 1007

BENTLEIANA—(*continued*).

A friendly letter to Dr. B. Occasion'd by his new edition of Paradise Lost. By a Gentleman of Christ-Church College, Oxon. 8vo. Lond. 1732. (Three copies.) 1008

A Review of the text of Milton's Paradise Lost: in which the chief of Bentley's emendations are consider'd . . . [By Zach. Pearce.] 8vo. Lond. 1733. (Three copies.) 1009

No. 1. MS. notes and autograph of Dr. Jortin. On title "Donum Auctoris."

Critical remarks on Capt. Gulliver's Travels. By Doctor Bantley. Published from the Author's Original MSS. 8vo. Camb. 1735. 1010

The end of this piece is filled in at the foot of p. 32, in MS..

Third edition. 8vo. Printed Camb.; reprinted Lond. 1735. 1011

A Letter to the . . . Bishop of O——d [Robert Lowth]. Containing some animadversions upon a character given of the late Dr. Bentley, in a letter, from a late Professor in the University of Oxford, to the Right Rev. Author of the Divine Legation of Moses demonstrated. 8vo. Lond. 1767. (Two copies.) 1012

The Right Rev. Thomas [Green] Lord Bishop of Ely, Plaintiff in error. Richard Bentley, D.D., Defendant. An Appendix to the case of the Plaintiff in error. Folio. n. p. n. d. 1013

Some considerations . . . in a letter to John, Bishop of Ely; on a book, entituled, The Present State of Trinity-College in Cambridge. By Dr. Bentley. (By J. N.) 8vo. Lond. n. d. (Three copies.) 1014

No. 1. Autograph of "Tho. Hearn(e)." Rev. J. Mitford's copy and MS. notes.

The Session of the Critics: Or, the Contention for the Nettle. A Poem. To which is added, A Dialogue between a Player and a Poet. With notes, explanatory and critical, after the manner of Dr. Bentley. With the following Miscellanies . . . Folio. Lond, n.d. (*See also* CAMBRIDGE.) 1015

BENTLEY (RICHARD, Junior).

Philodamus. A tragedy. [Anon.] 4to. Lond., J. Dodsley. 1767. 1016

Prefixed is an autograph letter from Mr. Bentley to Dodsley, as to the play of "The Wishes." Rev. J. Mitford's copy and MS. notes.

BENTLEY (WILLIAM).

The Pope's Journey to Heaven, or Rome in an Uproar. A Poem. To which is added Animadversions on Cathedral Worship. 12mo. Glasgow. 1828. 1017

BERANGER (Pierre Jean de).

Œuvres complètes . . . contenant les dix chansons nouvelles. Avec portrait. 2 vols. 12mo. Paris. 1858. 1018

Dernières chansons.—1834 à 1851.—Avec des notes de B. sur ses anciennes chansons. 8vo. Paris. 1859. 1019

Ma Biographie ouvrage posthume de P. J. de B. suivie d'un appendice. 3e édit. 12mo. Paris. 1859. 1020

BERCHOUX (Joseph).

La Gastronomie, poëme, suivi des poésies fugitives de l'auteur. Quatrième édition. 12mo. Paris. 1805.—An XIII. 1021

BERESFORD (James).

* The Miseries of Human Life; or, The Groans of Timothy Testy and Samuel Sensitive; with a few Supplementary Sighs from Mrs. Testy, etc. As overheard by James Beresford. . . . Eleventh edition. 2 vols. 16mo. Lond. 1826. 1022

BERGALLI (Luisa).

Componimenti poetici delle più illustri Rimatrici d' ogni secolo, raccolti da Luisa Bergalli. 2 parts (in one vol.). (Portrait.) 12mo. Venezia. 1726. 1023

BERGAMO (Andrea da).

Il primo (— secondo) libro delle satire alla Carlona. (2 pts. in one vol.) 8vo. Venegia. 1566. 1024

BERGEN (E. E. van).

Criticae Observationes quibus varia scriptorum classicorum loca per librarios corrupta emendantur. . . . Accedit Aenigmatis Bononiensis nova explicatio. 8vo. Traj. ad Rhen. 1785. 1025

BERGK (Theodor).

Commentationum de reliquiis comoediae Atticae antiquae libri duo. 8vo. Lipsiæ. 1838. 1026

Article in "The Classical Museum." IX. On the Age of Babrius. Pp. [115-134]. 8vo. n. p. n. d. 1027

BERKELEY (George Monck).

Literary Relics: containing original letters from King Charles II. King James II. the Queen of Bohemia, Swift, Berkeley, Addison, Steele, Congreve, the Duke of Ormond, and Bishop Rundle. To which is prefixed, An Inquiry into the life of Dean Swift. 8vo. Lond. 1789. 1028

BERKELEY (George Monck)?

An Elegy on the death of Miss M——s, eldest daughter of D—— M——, Esq., of the F—— H——, C——, Berkshire. Who died the 8th of July, 1785. By a Gentleman of the Inner Temple. 4to. Lond. 1786. 1029

"Sent me by Monck Berkeley. S. L." (The handwriting of S. Lysons.)

BERNARD (Pierre Joseph).

Oeuvres de Bernard. 18mo. Paris, stéréotype d'Herhan, XI=1803. 1030

BERNI (Francesco).

Il primo (—secondo e terzo) libro dell' opere burlesche del Berni del Casa . . . e d' altri Autori. 3 vols. (Portrait.) 8vo. Appresso Jacopo Broedelet in Usecht al Reno 1771. 1031

Opere burlesche con annotazioni e con un saggio delle sue lettere piacevoli. 8vo. Milano. 1806. 1032

* The Orlando Innamorato translated into Prose from the Italian of F. B. and interspersed with extracts in the same stanza as the original by William Stewart Rose. 8vo. Edinb. and Lond. 1823. 1033

BERNIER (François).

Voyages de F. B. Contenant la description des Etats du Grand Mogol, de l'Hindoustan, du Royaume de Kachemire, etc. 2 vols. 12mo. Amst. 1710-9. 1034

Another edition. 2 vols. 12mo. Amst. 1724–3. 1035

BERNIS (François Joachim de Pierre de, Cardinal, Archbishop of Alby).

Poësies diverses. Nouvelle édition, augmentée. 12mo. Paris. 1760. (Two copies.) 1036

No. 1. "T. J. Mathias Trin : Coll : Cant. Soc :" (Cut out and laid on.)

Œuvres complètes de M. Le C. De B * * *. 2 vols. (Portrait.) Dernière édition. 12mo. Londres. 1777. 1037

BEROALDE DE VERVILLE (François).

Le Moyen de Parvenir : contenant, la raison de tout ce qui a été, est et sera. Dernière édition. [Anon.] 2 vols. 12mo. Nulle Part. 100070034–32. 1038

Dernière édition. 2 vols. 24mo. Nulle Part. 1000700504. 1039

BEROALDI (Vincentio).

Dechiaratione sopra tvtte le voci proprie che si contengono nel Constante di Franceso Bolognetti. 4to. Bologna. 1570. 1040

BERRY (Mary).

* Extracts from the Journals and Correspondence of Miss B. from the year 1783 to 1852. Edited by Lady Theresa Lewis. 3 vols. 8vo. Lond. 1865. 1041

BERTINI (Pietro).

* Delle Rime di M. Pietro Bertini. Parte Prima. Et dve Egloghe Pastorali del Medesimo. 8vo. Fiorenza, 1583. 1042

BERTIUS (P.).

Orationes dvae. 4to. Lugd. Bat. 1615. 1043

Autograph of Pet. Scriverius.

BERTÓLA (Aurelio).

Poesie. 6 vols. 8vo. (Portrait.) Ancona. 1815. 1044

BERTOLDO.

Bertoldo con Bertoldino e Cacasenno in ottava rima con argomenti, allegorie, annotazioni, e figure in rame. 8vo. Venezia. 1737. 1045

BERWICK (Edward).

Lives of Marcus Valerius Messala Corvinus, and Titus Pomponius Atticus; the latter from the Latin of Cornelius Nepos, with notes and illustrations, etc. 8vo. Edinb. 1813. 1046

Lives of Caius Asinius Pollio, Marcus Terentius Varro, and Cneius Cornelius Gallus; with notes and illustrations. 8vo. Lond. 1814. 1047

BEST (Henry).

Personal and literary memorials, by the author of "Four Years in France," etc. 8vo. Lond. 1829. 1048

BETHUNE (J. E. D.).

Specimens of Swedish and German Poetry translated by J. E. D. B. Part I. Poems of Esaias Tegner. Part II. Schiller's Maid of Orleans. 8vo. Lond. 1848. 1049

BETTERTON (Thomas).

The Life of Thomas Betterton . . . wherein the action and utterance of the stage, bar, and pulpit, are distinctly consider'd. . . . To which is added, the Amourous Widow, or the Wanton Wife. A comedy. Written by Mr. Betterton. Now first printed from the original copy. [Anon.] (Portrait.) 8vo. Lond. 1710. 1050

BEVERIDGE (William, Bishop of St. Asaph).

Private thoughts upon religion, digested into twelve articles; with practical resolutions form'd thereupon. Fifth edition. 12mo. Lond. 1710. 1051

BEVERLANDUS (HADRIANUS).

Peccatum originale κατ' ἐξοχὴν sic nuncupatum, philologice elucubratum à Themidis alumno. [Anon.] 8vo. Eleutheropoli. (Colophon. In Horto Hesperidum typis Adami Evæ terræ filii. 1678.) 1052

De stolatæ virginitatis jure lucubratio academica. 8vo. Lugd. in Bat. 1680. 1053

De Fornicatione cavenda admonitio. Sive adhortatio ad pudicitiam et castitatem. Editio nova. Juxta exemplar Londinense. 8vo. 1698. 1054

Dr. Farmer's copy with his autograph.

BEVIS, SIR.

* Sir Beves Of Hamtoun : A Metrical Romance. Now first edited from the Auchinleck MS. (by W. B. D. D. Turnbull.) Frontispiece by C. Kirkpatrick Sharpe. (Maitland Club Publication.) 4to. Edinb. 1838. 1055

Presentation Copy to Mr. Dyce from the Editor.

BEZA (THEODORUS).

* Poëmata varia . . . Omnia ab ipso auctore in unum nunc corpus collecta & recognita. Accessit Iac. Lectii Ionah seu poetica paraphrasis ad eum vatem. 12mo. Genevæ. 1614. (Two copies.) 1056

Poemata . . . Quae juvenis . . . conscripsit . . . 8vo. Londini. 1713. 1057

Poemata. (Portrait.) 12mo. Lugd. Bat. 1757. 1058

Poemata. ("Death's Head" edition.) 62 leaves. 12mo. n. p. n. d. 1059

"From E. H. Barker to the Rev. A. Dyce, Oct. 17, 1835."

Poemata ivvenilia. n. p. n. d. 12mo. 1060

De juvenilibus T. B. poëmatis epistola ad N. C. Quâ Maimburgius, aliique Bezæ nominis obtrectatores accuratè confutantur. [Anon.] 12mo. Amst. 1683. 1061

BIAGIOLI (G.).

Grammar of the Italian language, for the use of beginners. Translated from the French text of G. B., by J. Rampini. 12mo. Edinb. 1844. 1062

BIBLE.

Biblia Sacra vulgatæ editionis, Sixti V. Pont. Max. iussu recognita : et Clementis VIII. auctoritate edita. 4to. Parisiis, e typ. regia. 1653. 1063

Ruled copy.

Η Παλαια Διαθηκη . . . Vetus Testamentum ex Versione Septuaginta Interpretum . . . edidit Lambertus Bos. 4to. Franequeræ. 1709. 1064

Nova Versio Græca Proverbiorum, Ecclesiastis, Cantici Canticorum, Ruthi, Threnorum, Danielis, et Selectorum Pentateuchi locorum ex unico S. Marci Bibl. Codice Veneto nunc primum eruta et notulis illustrata a Joh. Bapt. Casp. D'Ansse de Villoison. 8vo. Argentorat. 1784. 1065

The Holy Bible, containing The Old Testament and The New . . . 8vo. Lond., Mark Baskett. 1764. 1066

The Holy Bible, containing the Old Testament and the New . . . 8vo. Oxford, Clarendon Press. 1782. 1067

The Holy Bible, containing the Old and New Testaments. (Authorised version, with the Apocrypha.) 8vo. Oxford, Clarendon Press. 1816. 1068

BIBLE. NEW TESTAMENT.

Της Καινης Διαθηκης . . . Novvum Iesv Christi D. N. Testamentum, cum notis Iosephi Scaligeri in locos aliquot difficiliores nunc primùm edita. 4to. Genevæ. 1620. 1069

N. T. Græcum, cum lectionibus variantibus . . . Accedunt loca Scripturæ parallela . . . studio Joan. Millii. Collectionem Millianam recensuit . . . L. Kusterus. Editio secunda. Folio. Lips. 1723. 1070

J. Markland's autograph and MS. notes.

Η Καινη Διαθηκη. N. T. juxta exemplar Jo. Millii impressum. 12mo. Lond. 1777. 1071

Interleaved copy with MS. notes.

N. T. Græce. Textum recensuit . . . J. J. Griesbach. Edit. secunda. 2 vols. 8vo. Halæ Sax. 1796–1806. 1072

Η Καινη Διαθηκη. Novum Testamentum, cum versione Latina Ariæ Montani, in quo tum selecti versiculi 1900, quibus omnes Novi Testamenti voces continentur . . auctore Joh. Leusden. 12mo. Lond. 1804. 1073

Η Καινη Διαθηκη. The Greek Testament with English notes. By the Rev. Edward Burton. 2 vols. 8vo. Oxf. 1835. 1074

A translation of the New Testament. By Gilbert Wakefield. Second edition. 2 vols (in 1). 8vo. London. 1795. 1075

The New Testament translated from Griesbach's text. By Samuel Sharpe. Second edition. 12mo. Lond. 1844. 1076

Presentation copy to Mr. Dyce from the translator.

Fifth edition. 12mo. Lond. 1862. 1077

The New Testament: the authorised English version; with introduction, and various readings from the three most celebrated manuscripts of the original Greek Text. By Constantine Tischendorf. Tauchnitz edition (of British Authors), vol. 1,000. Sq. 12mo. Leipz. 1869. 1078

BIBLE—(*continued*).

The first twelve chapters of the Gospel according to St. Matthew, in the received Greek text; with various readings and notes . . . By the late Rev. J[osiah] Forshall. 4to. Lond. 1864. 1079

An enquiry into the authority of the primitive Complutensian edition of the N. T. . . . In a letter to Archdeacon Bentley. 8vo. Lond. 1722. 1080

Specimen animadversionum in Prolegomena in N. T. Graeci editionem accuratissimam nuper Amstelaedami edita. 8vo. Lond. 1731. 1081

BIBLIOGRAPHICAL MISCELLANIES.

Bibliographical Miscellanies, being a selection of curious pieces, in verse and prose. (Containing: Life of Churchyard; Wood's account of Churchyard, augmented by Bliss; Christmas Carols; Sonnets, by Sir Philip Sydney; Fairy Poems, &c.) 4to: Oxf. 1813. 1082

Only 104 copies printed.

BIBLIOTHECA.

Bibliotheca Literaria, being a collection of inscriptions, medals, dissertations, etc. No. I.–X. 4to. Lond. 1722–24. 1083

Bibliotheca Critica. 3 vols. 8vo. Amst. 1779–1808. 1084

BICKERSTAFF (ISAAC).

Love in a Village; a Comic Opera. [Anon.] Tenth edition. 8vo. Lond. 1764. 1085

New edition. 8vo. Lond. 1767. 1086

New edition. 8vo. Lond. 1771. 1087

Another edition. 8vo. Lond. 1776. 1088

The Maid of the Mill. A comic opera. By the author of Love in a Village. New edition. 8vo. Lond. 1767. (Two copies.) 1089

The Captive, a comic opera. [Anon.] 8vo. Lond. 1769. (Three copies.) 1090

The Hypocrite: a comedy. Taken from Molière and Cibber, by the author of the alterations of the Plain Dealer. 8vo. Lond. 1769. 1091

The Sultan: or, Love and Fame. A new tragedy. [Anon.] 8vo. Lond. 1770. 1092

'Tis Well it's no Worse: a comedy. [Anon.] Second edition. 8vo. Lond. 1770. 1093

He Wou'd if he Cou'd; or, An Old Fool Worse than Any; a burletta. [Anon.] 8vo. Lond. 1771. 1094

A School for Fathers. A comic opera. New edition. (By J. B.) 8vo. Lond. 1773. 1095

The Recruiting Serjeant, a musical entertainment. [Anon.] 8vo. Lond. 1787. 1096

Daphne and Amintor. A comic opera. Altered from the Oracle of Monsieur St. Foix and Mrs. Cibber. 12mo. 1097

Wants title-page.

The Padlock: a comic opera. [Anon.] New edition. 8vo. Lond. n. d. (Two copies.) 1098

BIJOU.

The Bijou; or Annual of Literature and the Arts. [For 1828, 29, 30.] 8vo. Lond. 1828, &c. 1099

BINGFIELD (WILLIAM).

* The Travels and adventures of W. B.; containing, as surprizing a fluctuation of circumstances, both by sea and land, as ever befel one man. With an accurate account of the shape, nature, and properties of that most furious, and amazing animal the dog-bird. 2 vols. 12mo. Lond. 1753. 1100

BION.

Β. του Σμυρναιου, και Μοσχου του Συρακοσιου. . . . Bionis et Moschi quæ supersunt. Notis Johannis Heskin. Gr. Lat. 8vo. Oxon. 1748. 1101

Βιωνος και Μοσχου τα λειψανα. Illustrabat et emendabat Gilb. Wakefield. Gr. L. P. 8vo. Londini. 1795. 1102

BIRCH (SAMUEL).

The Smugglers; a musical drama; in two acts. 8vo. Lond. 1796. 1103

BIRCHEDUS (H.), *i.e.*, BIRKHEAD (HENRY).

Poematia. . . . 8vo. Oxon. 1656. 1104

BIRRELL (ANDREW).

Henry and Almeria; a tragedy. 8vo. Lond. 1802. 1105

"The Princess Elizabeth's copy."—*MS. note by Mr. Dyce.*

BISHOP (MATTHEW).

* The Life and adventures of M. B. of Deddington in Oxfordshire. Containing an account of several actions by sea, battles, and sieges by land, in which he was present from 1701 to 1711. . . Written by himself. 8vo. Lond. 1744. 1106

"A rare book."—*MS. note by Mr. Dyce.*

BISHOP (SAMUEL).

Poetical Works. To which are prefixed memoirs of the life of the author. By the Rev. Thomas Clare. 2 vols. L. P. 4to. Lond. 1796. 1107

BLACK (Dr. JOHN).

Palæoromaica, or historical and philological disquisitions; inquiring whether the Hellenistic style is not Latin-Greek? whether the many new words in the Elzevir Greek Testament are not formed from the Latin? . . . (With Appendix.) [Anon.] 8vo. Lond. 1822. 1108

MS. notes.

A Defence of Palæoromaica against the strictures made on that work by the Bishop of St. David's; Rev. J. J. Conybeare, Prebendary of York; the British Critic; also by the Rev. W. G. Broughton; and by Dr. Falconer. [Anon.] 8vo. Lond. 1824. 1109

BLACK (JOHN).

Life of Torquato Tasso; with an historical and critical account of his writings. (Portrait.) 2 vols. 4to. Edinb. 1810. 1110

BLACK AGNES.

Black Agnes, or the Defence of Dunbar by Agnes, Countess of March, in the year 1338. 8vo. Lond. 1804. 1111

BLACKALL (OFSPRING, Bishop of Exeter).

Mr. Blackall's Reasons for not replying to a book lately published, entituled Amyntor . . . Second edition. 8vo. Lond. 1699. 1112

BLACKBURNE (FRANCIS).

Remarks on Johnson's Life of Milton. To which are added, Milton's Tractate of Education and Areopagitica. [Anon.] 12mo. Lond. 1780. (Three copies.) 1113

No. 1. MS. notes by Isaac Reed and Rev. J. Mitford.

BLACKET (JOSEPH).

Specimens of the Poetry of J. B., with an account of his life, and some introductory observations. By Mr. Pratt. 8vo. Lond. 1809. 1114

BLACKLEY (W. L.).

A Review of Bishop Percy's folio ballad MS. Reprinted from the "Contemporary Review," Nov. 1867. 8vo. Lond. 1867. 1115

BLACKLOCK (THOMAS).

Poems. To which is prefixed, an account of the life, character, and writings of the Author, by the Rev. Mr. Spence. Second edition. 4to. Lond. 1756. 1116

Third edition. 8vo. Lond. 1756. 1117

Poems. Together with an Essay on the Education of the Blind. To which is prefixed a new account of the life and writings of the Author, by Mr. Mackenzie, author of the Man of Feeling. Large 4to. Edinb. 1793. 1118

BLACKMORE (Sir Richard).

Prince Arthur. An heroick poem. In ten books. Folio. Lond. 1695. 1119

Third edition. Folio. Lond. 1696. 1120

Horace Walpole's copy.

Fourth edition. 12mo. Lond. 1714. 1121

Liber primus Principis Arcturi, (quem decem libris comprehensum Anglicano carmine heroice concinnavit R. B.) Latine redditus. A Gulielmo Hogæo. 8vo. Lond. 1700. 1122

King Arthur. An heroick poem. In twelve books. Folio. Lond. 1697. (Three copies.) 1123

Homer and Virgil not to be compar'd with the Two Arthurs. [Anon.] 12mo. Lond. 1700. 1124

"Very rare."—*MS. note by Mr. Dyce.*

Eliza: an epick poem. In ten books. Folio. Lond. 1705. 1125

Creation. A philosophical poem. In seven books. 8vo. Lond. 1712. 1126

Third edition. 12mo. Lond. 1715. (Two copies.) 1127

Another (Cooke's) edition. (Portrait.) 12mo. Lond. (1797.) 1128

A Paraphrase on the Book of Job: As likewise on the songs of Moses, Deborah, David, on six select Psalms, some chapters of Isaiah, and the third chapter of Habakkuk. Second edition. 12mo. Lond. 1716. (Two copies.) 1129

Essays upon several subjects. 2 vols. 8vo. Lond. 1716–17. 1130

A Collection of Poems on various subjects. 8vo. Lond. 1718. (Two copies.) 1131

A new version of the Psalms of David, fitted to the tunes used in churches. 12mo. Lond. 1721. 1132

*Redemption: a divine poem, in six books. The three first demonstrate the truth of the Christian Religion, the three last the deity of Christ. To which is added, a Hymn to Christ the Redeemer. 8vo. Lond. 1722. (Two copies.) 1133

Alfred. An epick poem. (Portrait inserted.) 8vo. Lond. 1723. 1134

BLACKWALL (Anthony).

The Sacred Classics defended and illustrated: or, an essay towards proving the purity, propriety, and true eloquence of the writers of the New Testament. Third edition. 2 vols. (Portrait.) 8vo. Lond. 1737. 1135

BLACKWELL (THOMAS).

An enquiry into the life and writings of Homer. [Anon.] 8vo. Lond. 1735. (With) Proofs of the Enquiry into Homer's life and writings translated into English. 8vo. Lond. 1748. 1136

Second edition. 8vo. Lond. 1736. 1137

BLAIR (HUGH).

Sermons. Tenth edition. 5 vols. 8vo. Lond. 1781–1801. 1138

Vol. 1. 10th edit.; vol. 2., 7th edit.; vol 3, date 1790; vol. 4, date 1794; vol. 5, to which is annexed, A short Account of the Life and Character of the Author by James Finlayson, second edition, 1801.

Lectures on Rhetoric and Belles Lettres. New edition, to which is prefixed, a Life of the Author. 3 vols. (Portrait.) 8vo. Edinb. 1813. 1139

A critical dissertation on the Poems of Ossian, the Son of Fingal. [Anon.] 4to. Lond. 1763. 1140

BLAIR (ROBERT).

The Grave. A poem. 4to. Lond. 1743. 1141

Third edition. 8vo. Lond. 1749. 1142

Another edition. 12mo. Lond. 1758. 1143

Another edition. 12mo. Lond. 1782. 1144

The Grave; and other poems. By R. B. To which are prefixed, some account of his life, and observations on his writings, by Robert Anderson. 8vo. Edinb. 1826. 1145

BLAKE (WILLIAM).

* Songs of Innocence and of Experience, shewing the two contrary states of the Human Soul. 8vo. Lond. 1839. (Two copies.) 1146

BLANCHARD (SAMUEL LAMAN).

Lyric Offerings. 12mo. Lond. 1828. 1147

Life and literary remains of L. E. L. [Lætitia Elizabeth Landon.] 2 vols. 8vo. Lond. 1841. 1148

Presentation copy to Lady Blessington from the Editor.

BLAND (ROBERT).

Edwy and Elgiva, and Sir Everard; two tales. 12mo. Lond. 1808. 1149

——— With other Tales and Poems. Second edition. 8vo. Lond. 1809. 1150

The Four Slaves of Cythera, a Romance, in ten cantos. 8vo. Lond. 1809. (Two copies.) 1151

Collections from the Greek Anthology; and from the pastoral, elegiac, and dramatic poets of Greece. By the Rev. R. B., and others. 8vo. Lond. 1813. 1152

BLOMER (THOMAS).

A full view of Dr. Bentley's letter to the Bishop of Ely . . . Wherein the whole strain of that celebrated piece throughout is fairly, familiarly, and largely consider'd. 8vo. Lond. 1710. (Three copies.) 1153

No. 1. Rev. J. Mitford's copy and MS. notes.

BLOMFIELD (CHARLES JAMES, Bishop of London).

(Critique on the Thesaurus Graecae Linguæ ab H. Stephano constructus . . . Valpy's edition. From the Quarterly Review, pp. 302–348, No. 44. Anon.) 8vo. (Lond. 1820?) 1154

BLOOMFIELD (ROBERT).

The Farmer's Boy. Third edition. 8vo. Lond. 1800. 1155

Wild Flowers; or, Pastoral and Local Poetry. 12mo. Lond. 1809. 1156

The Banks of Wye; a poem. In four books. 12mo. Lond. 1811. 1157

Rural tales, ballads, and songs. Ninth edition. 16mo. Lond. 1820. 1158

May Day with the Muses. Second edition. 12mo. Lond. 1822. 1159

Hazelwood-Hall. A Village Drama. In three acts. 12mo. Lond. 1823. 1160

Remains. 2 vols. 16mo. Lond. 1824. 1161

BLUNT (GREGORY), *pseud.*

Six more letters to Granville Sharp, on his remarks upon the uses of the article in the Greek Testament. [By John Mason Good, M.D.?] 8vo. Lond. 1803. 1162

BOADEN (JAMES).

Fontainville Forest, a play, in five Acts (founded on the Romance of the Forest). 8vo. Lond. 1794. (Two copies.) 1163

The Secret Tribunal: a play. In five Acts. 8vo. Lond. 1795. (Two copies.) 1164

The Italian Monk, a Play, in three Acts. 8vo. Lond. 1797. 1165

Cambro-Britons, an Historical Play, in three Acts. 8vo. Lond. 1798. (Two copies.) 1166

BOADEN—(*continued*).

* An Inquiry into the Authenticity of various pictures and prints, which, from the decease of the poet to our own times, have been offered to the public as portraits of Shakspeare . . . Illustrated by accurate and finished engravings, by the ablest artists, from such originals as were of indisputable authority. 8vo. Lond. 1824. 1167

* Memoirs of the Life of John Kemble, including a History of the Stage, from the time of Garrick to the present period. 2 vols. (Portrait of Kemble, and (inserted) of Mrs. Kemble.) 8vo. Lond. 1825. 1168

Biographical notice of Mrs. Kemble inserted.

* The Life of Mrs. Jordan; including original private correspondence, and numerous anecdotes of her contemporaries. 2 vols. (Portrait.) 8vo. Lond. 1831. 1169

* Memoirs of Mrs. Siddons. Interspersed with Anecdotes of Authors and Actors. Second edition. 2 vols. (Portrait.) 8vo. Lond. 1831. 1170

Autograph letter of Mrs. Siddons.

On the Sonnets of Shakespeare identifying the person to whom they are addressed; and elucidating several points in the poet's history. 8vo. Lond. 1837. 1171

BOBBIN (TIM), i.e. COLLIER (JOHN).

The Works of T. B., in prose and verse: with a memoir of the author, by John Corry. (Portrait.) 8vo. Rochdale. 1819. 1172

Dialect of South Lancashire, or Tim Bobbin's Tummus and Meary, revised and corrected, with his rhymes, and an enlarged and amended glossary of words and phrases, chiefly used by the rural population of the manufacturing districts of South Lancashire. By Samuel Bamford. 12mo. Manchester. 1850. 1173

BOCCACCIO (GIOVANNI).

* Joannis Boccacii Certaldi de casibus Illustrium virorum Libri Nouem quum historiis adfatim cognoscendis tum præclare instituendis hominum moribus longe vtilissimi. Vaenũdantur ab Joãne Gormõtio Bibliopola. Folio. *End.* Parrhisiis. n. d. 1174

The fall of Prynces. Gathered by John Bochas, frõ the begynnyng of the world vntyll his time, translated into English by John Lidgate Monke of Burye. ¶ wherunto is added the fall of al such as since that time were notable in Englande: diligently collected out of the Chronicles. Folio. ¶ Londini in ædibus Johannis Waylandi. n. d. 1175

Beginning. [G]enealogiae deoꝝ gentiliũ . . . . [With] De Montibus . . . Folio. *End.* Vincentiæ per Symonem de gabis Papiẽsem. 1487. 1176

Genealogie J. B. cum micantissimis arborum effigiationibus . . . Eiusdẽq; de mõtib & siluis de fõtib lacubus . . . Folio. *End.* Parrhisiis . . . opera et expensis Dionisii roce Lodouici hornken & sociorum eius . . . 1511. 1177

Comincia el Nimphale Fiesolano damore composto per lo excellente huomo messer Giouanni Boccacci Poeta Fiorentino nel quale si contiene lo innamoramento Daffrico & di Mensola & iloro accidenti & morte. 8vo. *End.* Vinegia per Ioanne Tacuino da Trino. 1519. 1178

Nimfale Fiesolano nel quale si contiene l' innamoramento di Affrico e Mensola, Poemetto in ottava rima. Di Gioanni Boccaccio, ridotto a vera lezione. 12mo. Londra. 1778. (Two copies.) 1179

Philocholo opera elegãtissima de lo excellẽte Poeta & Oratore Joãne boccacio. 8vo. *End.* Milano. 1520. 1180

Il Filocopo. Di nuouo riueduto, corretto, & alla sua vera lettione ridotto da Francesco Sansouino. 8vo. Vinegia. 1551. 1181

Ameto over comedia delle Nimphe Fiorentine compilata da Messer Giovanni Boccacci da Certaldo cittadino di Firenze. (The above within a woodcut border.) 12mo. *End.* Venetia per Nicolo Zopino . . . 1524. 1182

Ameto Comedia delle Ninfe Fiorentine, con la dichiaratione de' lvoghi difficili di Francesco Sansovino. 8vo. Vinegia. 1558. 1183

(Half Title.) Laberinto D' Amore [otherwise Il Corbaccio] Di. M. G. B. Con una Epistola à Messer Pino de Rossi codfortatoria del medesimo autore. 8vo. *End.* Firenze. 1525. 1184

MS. note.

Il Corbaccio. 8vo. Parigi, Per Federigo Morello, 1569. 1185

"A very rare edition."—*MS. note by Mr. Dyce.*

Il Corbacio. Novellamente stampato, e con riscontri di testi a penna alla sua vera lezione ridotto. 8vo. Firenze. Giunti. 1594. (Two copies.) 1186

The running title, is, —"Laberinto d'Amore."

Laberinto D' Amore. (Portrait.) 12mo. Firenze. 1826. 1187

(Half Title.) Fiammetta del Boccaccio. 8vo. *End.* Fiorenza, Bernardo di Philippo di Giunta. 1533. 1188

Another edition. Di Nvovo ristampato. 8vo. Firenze. 1594. 1189

Boccaccio—(*continued*).

Il Decamerone, Nvovamente corretto, Historiato, & con diligenza Stampato. 8vo. *End.* Vinegia, Pietro de Nicolini da Sabio. 1537. 1190

Another edition. 3 vols. (Ed. by Ugo Foscolo.) (Portrait.) 8vo. Londra, Guglielmo Pickering. 1825. 1191

Opus de claris mulieribus. Folio. *End.* Bernae Helvet. per Mathiam Apiarium. 1539. 1192

Libro di M. Gio. Boccaccio delle Donne illustri, Tradotto per Messer Giuseppe Betussi. Con vna additione fatta dal medesimo delle donne Famose dal tempo di M. Giouanni fino a i giorni nostri, & alcune altre state per inanzi, con la vita del Boccaccio. 8vo. Venetia. 1547. 1193

Vrbano di M. Gioan Boccaccio, Opera bellitissima, con somma diligentia reuista, & nuouamente emendata, e ristampata. 8vo. *End.* Vinegia. 1543. 1194

Amorosa Visione di Messer Gio: Boccaccio. Di Nvovo ridotta in lvce, nella qvale si contengono cinqve Trionfi. Trionfo di Sapientia, di Gloria, di Ricchezza, di Amore, e di Fortvna. 8vo. Vinegia. 1558. *End.* 1559. 1195

Origine, vita, stvdii, & costvmi del chiarissimo Dante Allighieri. 8vo. Firenze. 1576. 1196

La Theseide, Innamoramento piaceuole, & honesto, di due Giouani Thebani Arcita, et Palemone; D' ottaua Rima nuouamente ridotta in Prosa per Nicolao Granvcci di Lvcca . . . 8vo. Lucca. 1579. 1197

La Teseide tratta dal Manoscritto del Conte Guglielmo Camposampiero. (Portrait.) 8vo. Milano. 1819. 1198

Il Filostrato, Poema, ora per la prima volta dato in luce. 8vo. Parigi. 1789. 1199

Rime. 8vo. Livorno. 1802. 1200

Novelle Scelte del B., unitovi il Mercante di Venezia e il Grasso Legnaiuolo, raccolte e di note gramaticali illustrate dal Bandiera e da Leonardo Nardini. 12mo. Londra. 1802. 1201

La Vita di Dante Allighieri. Scritta da Giovanni Boccacci. Testo di lingua ora novamente emendato per cura di Bartolommeo Gamba. (Portrait of Boccaccio.) 8vo. Venezia. 1825. 1202

Lettere di Messer Giovanni Boccaccio cittadino Fiorentino. 12mo. Milano. 1823. 1203

BOCHARTUS (SAMUEL).

De Quaestione Num Æneas unquam fuerit in Italia Dissertatio . . . Ex Gallico in sermonem Latinum vertit Joannes Schefferus. 8vo. Hamburgi. 1672. 1204

Rev. J. Mitford's Copy and MS. note.

BODECHERUS (JAMES).

J. B. Benningii Satyricon in corruptæ juventutis mores corruptos. Accedunt oratio inauguralis et sermones tres. 12mo. Lugd. Bat. 1631. 1205

BODENHAM (JOHN).

England's Helicon. A collection of pastoral and lyric poems, First published at the close of the reign of Q. Elizabeth. [Anon.] Third edition. To which is added a Biographical and Critical Introduction. Edited by Sir S. E. Brydges and J. Haslewood. (With reprints of the title pages of the two previous editions of 1600 and 1614.) 4to. Lond. 1812. 1206

BODMER (JOHANN JACOB).

Noah. Attempted from the German of Bodmer. Second edition. 2 vols. 12mo. Lond. 1770. 1207

BOECKH (AUGUST).

Graecae Tragoediae Principum, Aeschyli, Sophoclis, Euripidis, num ea, quae supersunt, et genuina omnia sint, et forma primitiva servata, an eorum familiis aliquid debeat ex iis tribui. 8vo. Heidelbergae. 1808. 1208

* The Public Economy of Athens, in four books; to which is added, a Dissertation on the Silver-Mines of Laurion. Translated from the German of A. B. 2 vols. 8vo. Lond. 1828. 1209

BOETHIUS (ANITIUS MANLIUS SEVERINUS).

Opera omnia . . . praeterea jam accesserunt, Io. Murmelii in v. Lib. de Consolatione Philosophiæ commentaria . . . . . Henricus Loritus Glareanus . . . . restituit . . . . Folio. Basileæ. (1570.) 1210

Consolationes philosophiæ libri V. Ejusd. Opuscula Sacra. Cum notis Joh. Bernartii, Theod. Sitzmani et Renati Vallini. Accedit Petr. Bertii præfatio. 8vo. Lugd. Bat. 1671. 1211

MS. notes.

Another edition. Recensuit . . . Theod. Obbarius. 8vo. Ienae. 1843. 1212

The Metres of Boethius, on the Consolation of Philosophy. (With Latin metrical text and English translation.) 8vo. Lond. 1792. 1213

BOETTIGER (Carolus Augustus).

Opuscula et Carmina Latina. Collegit et edidit Iulius Sillig. (Portrait.) 8vo. Dresdae. 1837. 1214

BOHEMIA and HUNGARY.

Lettre sur la situation des François dans le Roiaume de Boheme. (with) Oratio Dominica Francorum, etc. 8vo. n. p. n. d. 1215

BOHN (Henry George).

A Dictionary of Quotations from the English Poets. L. P. 8vo. Lond. Printed for private distribution. 1867. 1216

Presentation copy to Mr. Dyce.

BOHOURS or BOUHOURS (Dominick).

The Life of St. Francis Xavier, of the Society of Jesus, Apostle of the Indies, and of Japan. Written in French by Father Dominick Bohours, of the same Society. Translated into English by Mr. Dryden. 8vo. Lond. 1688. 1217

MS. notes by Rev. J. Mitford.

La Manière de bien penser dans les ouvrages d'esprit. Dialogues. Nouvelle édition. [Anon.] 12mo. Paris. 1715. 1218

MS. notes by Rev. J. Mitford.

BOIARDO (Matteo Maria, Conte di Scandiano).

Orlando Innamorato. Insieme co i tre libri di Nicolò de gli Agostini. Nuouamente stampato, e ricorretto. 4to. Venetia. 1576. 1219

Another edition. 4to. Venetia. 1602. 1220

Another edition. 8vo. Venetia. 1655. 1221

Orlando Innamorato, Rifatto da Francesco Berni. 4 vols. (Portrait of Berni.) 12mo. Parigi. 1768. (Two copies.) 1222

"These volumes belonged to James Pettit Andrews, Esq. The marginal notes throughout the volumes are in his handwriting. Robt. Nares."—*MS. note to No.* 1. Autograph of "J. P. Andrews" in No. 1.

* Orlando Innamorato di Bojardo: Orlando Furioso di Ariosto: With an essay on the Romantic Narrative Poetry of the Italians; memoirs, and notes by Antonio Panizzi. 9 vols. 8vo. Lond. 1830–4.

Vol. I. An essay on the Romantic narrative poetry of the Italians. Vol. II.–V. Life of Bojardo; Orlando Innamorato. Vol. VI.–IX. Life of Ariosto; Orlando Furioso. 1223

MS. note from Sir A. Panizzi to Mr. Dyce (inserted).

[L' Innamorato.] (Begin.) p. 6. "Passa la porta, . . (End.) verso of p. 143. "Di puoter la sua donna ritrouare." 4to. 1224

Imperfect. Portions supplied in MS.

Poesie, scelte ed illustrate dal Cav. Giambatista Venturi. (Portrait.) 8vo. Modena. 1820. 1225

Sonetti e canzone [Edited by Sir Antonio Panizzi] Milano dalla Società Tip. dei Classici Italiani MDCCCXLV. Sq. 12mo. (1845.) 1226

Large paper, only 250 copies printed.

See also BERNI.

BOILEAU DESPRÉAUX (NICOLAS).

Oeuvres diverses . . . Avec le Traité du Sublime, ou du Merveilleux dans le discours. Traduit du Grec de Longin. Nouvelle édition. 2 vols. 8vo. Amst. 1702. 1227

Oeuvres. Avec des éclaircissemens historiques donnez par lui-même. Nouvelle édition. Enrichie de figures gravées par Bernard Picart. 4 vols. 12mo. La Haye. 1722. 1228

"This book belonged to the poet Gray: the MS. note is by him . . It seems to have been a gift from Walpole to Gray (see the inscription; which perhaps Gray partly erased in consequence of his quarrel with Walpole)."—*MS. note.* The inscription referred to reads: "E Libris Thomæ Gray ex dono . . . Walpole."

Boileau's Lutrin: A Mock-Heroic Poem. In six canto's. Render'd into English verse. To which is prefix'd some account of Boileau's writings, and this translation. By N. Rowe. 8vo. Lond. 1708. 1229

Bolæana ou bons mots de M. B., avec les poesies de Saulecque, etc. 8vo. Amst. 1742. 1230

BOISSI (L. M. DE).

Histoire de Simonide et du siècle ou il a vêcu avec des éclaircissemens chronologiques. Nouvelle édition. 12mo. Paris. 1788. 1231

BOLINGBROKE (HENRY ST. JOHN, Viscount).

A Dissertation upon parties; in several letters to Caleb D'Anvers [N. Amhurst]. Dedicated to Sir Robert Walpole. [Anon.] Sixth edition. 8vo. Lond. 1743. 1232

Letters on the Spirit of Patriotism: on the idea of a patriot king: and on the state of parties, at the accession of King George the First. [Anon.] L. P. 8vo. Lond. 1749. 1233

Another edition. 8vo. Lond. 1750. (Two copies.) 1234

New edition. (Portrait.) L. P. 8vo. Lond. 1775. 1235

Letters on the study and use of history. 2 vols. L. P. 8vo. Lond. 1752. 1236

A Letter to Sir William Windham. II. Some reflections on the present state of the nation. III. A letter to Mr. Pope. (Portrait.) 8vo. Lond. 1753. 1237

BOLOGNETTI (FRANCESCO).

* Il Constante. 4to. Bologna. 1566. 1238

BOLRON (Robert).

[Narrative concerning the Papists' Plot. Folio. Lond. 1680.] 1239

Rare. Wants title-page.

BOLT (Henricus).

Silva Critica . . . accedit Silva Poëtica. 8vo. Harlemi. 1766. 1240

BONARELLI (Guidubaldo, Conte de').

Filli di Sciro, Favola Pastorale. 4to. (End.) Ferrara. 1607. 1241

Autograph of "J. Payne Collier."

Another edition. 24mo. Amst. et Parigi. 1678. 1242

Another edition. 2 vols. L. P. 8vo. Londra. 1800. 1243

Filli di Sciro. Or Phillis of Scyros. An excellent pastorall. Written in Italian by C. G. de' B. And translated into English, by J. S. 4to. Lond. 1655. 1244

BONARELLI (Prospero, Conte).

Il Solimano Tragedia. 4to. (End.) Firenze. 1620. (Plates by Callot.) 1245

Another edition. 4to. (End.) Roma. 1632. (Plates by Callot.) 1246

Applavsi Fvnebri de' signori Accademici Caliginosi in morte . . . P. Bonarelli della Rovere. 4to. Roma. 1659. 1247

BONARSCIUS (Clarus).

Amphitheatrum honoris in quo Calvinistarum in Societatem Iesu criminationes jugulatæ. Editio altera IV. libro auctior. Palæopoli Advaticorum. Folio. 1606. 1248

MS. note.

BONDAM (Petrus).

Variarum lectionum libri duo. 8vo. Zutphaniae. 1759. 1249

BONEFONIUS (Johannes).

J. B. Arverni Carmina. 12mo. Lond. 1720. (Two copies.) 1250

BONNER (G. W.).

The Picturesque Pocket Companion to Margate, Ramsgate, Broadstairs, and the parts adjacent, with engravings on wood. Second edition. 12mo. Lond. 1831. 1251

"Given to me by Mr. Rogers the poet, at Broadstairs, Sept. 6th 1843."—*MS. note by Mr. Dyce.*

BONS MOTS.

Élite de Bons Mots, de calembourgs, d'anecdotes, de pensées d'épigrammes, etc. Par un Amateur. Première partie (— seconde partie). 12mo. Amst. 1786. 1252

BOOKER (JOHN).

No Mercurius Aquaticus, but a cable-rope, double twisted for Iohn Tayler, the Water Poet ; who escaping drowning in a Paper-Wherry-Voyage, is reserved for another day . . . 4to. n. p. Printed according to Order for G. B. July 19. 1644. 1253

BOONE (JAMES SHERGOLD).

* The Oxford Spy, in four dialogues ; with an introduction. Fourth edition. [Anon.] 8vo. Oxf. 1819. 1254

BOOTH (BARTON).

Memoirs of the life of B. B. ; with his character. To which are added several poetical pieces, written by himself, viz. Translations from Homer, songs, odes, &c. . . . Publish'd by an intimate acquaintance of Mr. Booth. 8vo. Lond. 1733. 1255

BOOTHBY (SIR BROOKE.)

* Sorrows. Sacred to the memory of Penelope. (With: Miscellaneous Poems.) [Anon.] 4to. Lond. 1796. 1256

Fables and Satires, with a preface on the Esopean fable. 2 vols. 8vo. Edinb. 1809. 1257

BOOTHBY (MRS. FRANCES).

Marcelia: or the Treacherous Friend. A tragicomedy. 4to. Lond. 1670. 1258

BORDE (ANDREW).

* The fyrst boke of the Introduction of knowledge. The which doth teache a man to speake parte of all maner of Languages. and to knowe the vsage and fashion of al maner of coũtreys. And for to knowe the moste parte of all maner of Coynes of money, ye which is currraunt in euery region. Made by Andrew Borde, of Phisicke Doctor. Dedicated to the right Honorable and gracio^s lady Mary doughter of our souerayne lord kyng Henry the eyght. (:). B.L. 4to. (End.) Imprented at London . . . by me Wyllyam Copland. n. d. Lond. Reprinted by R. and A. Taylor, 1814. [Edited by William Upcott.] 1259

BORGHINI (RAFFAELLO).

La Donna Costante Commedia. 12mo. Fiorenza. 1578. 1260

L'Amante Furioso Comedia. 12mo. Vinegia. 1597. (Three copies.) 1261

BORREMANSIUS (ANTONIUS).

Variarum Lectionum Liber. 8vo. Amst. 1676. 1262

Dialogus literarius de poëtis et prophetis. 8vo. Amst. 1678. 1263

Vesperæ Gorinchemenses in quibus varia loca, tam Scripturæ Sacræ, quam aliorum autorum, explicantur, ritus prisci aliaque non ubivis obvia eruuntur. 8vo. Amst. 1687. 1264

BORRICHIUS (OLAUS).

Dissertationes academicæ de poetis. 4to. Francofurti. 1683. 1265

MS. notes by Joseph Warton.

BOS (LAMBERTUS).

Exercitationes Philologicæ, in quibus Novi Foederis loca nonnulla ex auctoribus Græcis illustrantur et exponuntur, aliorumque versiones et interpretationes examinantur. Editio secunda. Accedit Dissertatio de Etymologia Graeca. 8vo. Franequerae. 1713. 1266

Animadversiones ad scriptores quosdam Græcos. Accedit specimen animadversionum Latinarum. 8vo. Franekeræ. 1715. (Three copies.) 1267

Antiquitatum Graecarum praecipue Atticarum descriptio brevis cui testimonia e fontibus et quasdam observationes adiecit Io. Frider. Leisnerus. 8vo. Franequerae. 1809. 1268

Ellipses Græcæ cum priorum editorum suisque observationibus edidit Godofr. Henr. Schæfer quibus adduntur Pleonasmi Græci . . . auctore Beniamin Weiske una cum Godofr. Hermanni dissertatione de Ellipsi et Pleonasmo in Græca lingua. 8vo. Lond. 1825. 1269

BOSSI (HIERONIMO).

I Primi Cinqve Canti d' Heliodoro. 4to. (End.) Milano. 1557. 1270

BOSSUET (JACQUES BÉNIGNE, Bishop of Meaux).

Discours sur l'Histoire Universelle . . . Pour expliquer la suite de la religion, et les changemens des Empires. Nouvelle èdition. (Portrait.) L. P. 4to. Paris. 1732. 1271

Recueil des Oraisons Funèbres. Nouvelle édition, dans laquelle on a ajoûté un Précis de la vie de l'auteur. 8vo. Paris. 1741. 1272

BOSWELL (JAMES).

* An Account of Corsica, the journal of a tour to that island, and memoirs of Pascal Paoli . . . Third edition. 8vo. Lond. 1769. (Two copies.) 1273

* The Life of Samuel Johnson, comprehending an account of his studies and numerous works, in chronological order; a series of his epistolary correspondence and conversations with

many eminent persons; and various original pieces of his composition, never before published. The whole exhibiting a view of literature and literary men in Great Britain, for near half a century, during which he flourished. [First edition.] 2 vols. L. P. 4to. Lond. 1791. (Portrait.) 1274

Horace Walpole's book plate and MS. notes.

Eighth edition, revised and augmented. 4 vols. (Portrait.) 8vo. Lond. 1816. 1275

* Boswell's life of Johnson: including their tour to the Hebrides. By John Wilson Croker. New edition. With portraits. 8vo. Lond. 1848. 1276

The Journal of a Tour to the Hebrides, with Samuel Johnson. Sixth edition revised and corrected. (Portrait of Boswell.) 8vo. Lond. 1813. 1277

* Letters of J. B., addressed to the Rev. W. J. Temple. Now first published from the original MSS. With an introduction and notes. 8vo. Lond. 1857. 1278

BOTT (Thomas).

An Answer to the Rev. Mr. Warburton's Divine Legation of Moses. In three parts. 8vo. Lond. 1743. 1279

BOUCHER (Jonathan).

Boucher's Glossary of archaic and provincial words. A supplement to the Dictionaries of the English Language, particularly those of Dr. Johnson and Dr. Webster. . . By J. B. Edited jointly by the Rev. Joseph Hunter and Joseph Stevenson. Pts. I.–II. 4to. Lond. 1832–3. 1280

BOUCHET (Jean).

Le Labirynth de fortune ⁊ Seiour des trois nobles dames Cõpose par lacteur des Renars trauersans et loups rauissans surnõme le trauerseur des voyes perilleuses. . . ¶ Et sont a vendre a Paris en la rue saĩct Jacques deuãt sainct yues ⁊ a poictiers deuant le pallays au pellican par Enguilbert de marnef Et a limprimerie a la celle ⁊ deuant les cordeliers par Jacques Bouchet Imprimeur. (Colophon) ¶ Imprime a poictiers par Jaques bouchet le. xxvi. de mars. mil cinq cens. xxiiii. G. L. 4to. (Paris et Poictiers. 1524.) 1281

Opusculles du trauerseur des voyes perilleuses nouuellement par luy reueuz amandez et corrigez.

¶ Epistre de iustice a linstruction et honneur des ministres dicelles.

¶ Le chappellet des princes.

¶ Ballades moralles.

¶ Deploracion de ieglise excitant les princes a paix. *End.* ¶ Imprime a Poictiers par Jaques Bouchet A la Celle. le ix. Dapuril Lan Mil cinq Cens vingt et six. G. L. 4to. (Poictiers. 1526.) 1282

BOUILLY (J. Nic.).

Deaf and Dumb: or, the Orphan Protected: an historical drama. In five acts. Taken from the French of M. Bouilly, and adapted to the English Stage. 8vo. Lond. 1801. (Three copies.) 1283

Fourth edition. 8vo. Lond. 1801. 1284

BOURDIGNÉ or BORDIGNÉ (Charles de).

La Legende de Maistre Pierre Faifeu, mise en vers par C. B. 8vo. Paris. 1723. 1285

BOURNE (Reuben).

The Contented Cuckold, or the Womans Advocate: A Comedy. 4to. Lond. 1692. 1286

BOURNE (Vincent).

Poematia, Latinè partim reddita, partim scripta. 8vo. Lond. 1734. 1287

(Third edition.) Tertiò edita. 8vo. Lond. 1743. 1288

(Fourth edition.) Quartò edita. 8vo. Lond. 1750. 1289

Another edition. [With Memoir and Notes. By the Rev J. Mitford.] 8vo. Lond. 1840. 1290

BOURSAULT (Edmund).

Choix de Pièces au Théatre Francois. Chef-d'Œuvres de Boursault. 8vo. Paris. 1783. 1291

BOWDLER (Miss).

Poems and Essays. Fifth edition. 2 vols. 8vo. Bath. 1788–7. 1292

Thirteenth edition. 8vo. Bath. 1811. 1293

BOWER (Alexander).

* An Account of the life of James Beattie, professor of moral philosophy and logic, Aberdeen. In which are occasionally given characters of the principal literary men, and a sketch of literature in Scotland, during the last century. . . . 8vo. Lond. 1804. 1294

BOWLE (John).

Reflections on originality in authors: being remarks on a letter to Mr. Mason on the Marks of Imitation: in which the absurd defects of that performance are pointed out . . . . with a word or two on the characters of Ben. Johnson and Pope. [Anon.] 8vo. Lond. 1766. 1295

"Supposed to be written by Henry Taylor, M.A., author of Ben Mordecai's Letter."—"A mistake. It was written by Mr. Bowle, editor of Don Quixote." *MS.*—Pencil notes by W. Gifford.

BOWLES (William Lisle).

Poetical Works. With memoir, critical dissertation, and explanatory notes, by George Gilfillan. 2 vols. 8vo. Edinb. 1855. 1296

Fourteen Sonnets, elegiac and descriptive. Written during a tour. [Anon.] 4to. Bath. 1789. 1297

Sonnets and other poems. Fourth edition. 8vo. Bath, printed: Lond. 1796. (Two copies.) 1298

No. 1. Critical MS. notes by (?). At the end of the vol. are 16 pp. in different type, headed: "I have selected the following sonnets from various authors for the purpose of binding them up with the sonnets of the Rev. W. L. Bowles;" and verses "To a friend [Charles Lamb ?] who had declared his intention of writing no more poetry" by S. T. Coleridge. One leaf. On a fly-leaf at the beginning is an autograph note from S. T. Coleridge to Mrs. Thelwall.

* Seventh edition. To which is added, Hope. . . . [Vol. I.] 12mo. Bath, printed: Lond. 1800. 1299

Eighth edition. 2 vols. 8vo. Lond. & Bath. 1802–1801. 1300

Vol. I. only is of the 8th edit.

* Poems. (Song of the Battle of the Nile; Coombe Ellen; and Saint Michael's Mount; with other poems . . .) Vol. II. 12mo. Bath, printed: Lond. 1801. 1301

The Sorrows of Switzerland: a poem. 4to. Lond. & Bath. 1801. (Two copies.) 1302

* The Spirit of Discovery; or, the Conquest of Ocean. A poem, in five books: with notes. [Vol. III.] 12mo. Bath, printed: Lond. 1804. (Two copies.) 1303

Second edition. 12mo. Bath, printed: Lond. 1809. (Two copies.) 1304

* Poems, (never before published,) written chiefly at Bremhill, in Wiltshire. Vol. IV. 12mo. Bath, printed: Lond. 1809. (Two copies.) 1305

The Missionary; a poem. Second edition. 8vo. Lond. 1815. 1306

Third edition. 8vo. Lond. 1816. 1307

The Invariable Principles of Poetry: in a letter addressed to Thos. Campbell; occasioned by some critical observations in his specimens of British Poets, particularly relating to the poetical character of Pope. 8vo. Bath. 1819. (Two copies.) 1308

A Reply to an "Unsentimental Sort of Critic," the Reviewer of "Spence's Anecdotes" in the Quarterly Review for Oct. 1820; otherwise to a certain Critic and Grocer, the Longinus of "In-door" nature. By "One of the Family of the Bowleses!!" 8vo. Bath. 1820. 1309

BOWLES—(*continued*).

A Vindication of the late editor of Pope's Works, from some charges brought against him, by a writer in the Quarterly Review for Oct., 1820 . . . Second edition. 8vo. Lond. 1821. 1310

Two Letters to Lord Byron, in answer to his Lordship's letter to **** ****** on the Rev. W. L. Bowles's strictures on the life and writings of Pope . . . Second edition. 8vo. Lond. 1821. (Two copies.) 1311

The Grave of the Last Saxon; or, The Legend of the Curfew. A poem. 8vo. Lond. 1822. 1312

The Ark: a dramatic oratorio. Written expressly for musical effect. 8vo. Bath. n. d. [?1824]. 1313

"From the Author to Wm. Sotheby."

A final appeal to the literary public, relative to Pope, in reply to certain observations of Mr. Roscoe, in his edition of that poet's works. To which are added, some remarks on Lord Byron's conversations, as far as they relate to the same subject and the author. 8vo. Lond. 1825. 1314

Published separately, or as a supplement to Bowles's edition of Pope.
Sir James Mackintosh's copy. "With the Author's kind remembrance."

Lessons in criticism to William Roscoe . . . In answer to his letter to the Rev. W. L. Bowles on the character and poetry of Pope. With further Lessons in criticism to a Quarterly Reviewer. 8vo. Lond. 1826. 1315

Sir James Mackintosh's copy. "With the Author's Compliments."

Days Departed, or Banwell Hill; a Lay of the Severn Sea: including the Tale of the Maid of Cornwall, or Spectre and Prayer-Book. Second edition. 8vo. Bath, printed. Lond. 1829. (Two copies.) 1316

St. John in Patmos: or, The Last Apostle: a sacred poem. From the Revelations. To which are added, some minor poems of early youth. 8vo. Lond. 1835. 1317

Scenes and Shadows of Days Departed, a narrative accompanied with Poems of Youth, and some other poems of melancholy and fancy in the journey of life from youth to age. (Portrait.) 8vo. Lond. 1837. 1318

BOWRING (SIR JOHN).

Россійская Анѳологія. Specimens of the Russian Poets: Translated by J. B. With preliminary remarks and biographical notices. Second edition. 8vo. Lond. 1821. 1319

Specimens of the Russian Poets, with Introductory Remarks. Part the second. 8vo. Lond. 1823. 1320

Batavian Anthology; or, Specimens of the Dutch Poets; with remarks on the poetical literature and language of the Netherlands, to the end of the seventeenth century. By J. B. and Harry S. Van Dyk. 8vo. Lond. 1824. 1321

Ancient poetry and romances of Spain. Selected and translated by J. B. 8vo. Lond. 1824. 1322

Народне српске пјесме. Servian popular poetry, translated by J. B. 8vo. Lond. 1827. 1323

Wybōr Poezyi Polskiéy. Specimens of the Polish Poets; with notes and observations on the literature of Poland. 12mo. Lond. 1827. 1324

Poetry of the Magyars, preceded by a sketch of the language and literature of Hungary and Transylvania. 8vo. Lond. 1830. 1325

Wýbor z Básnictwi Českého. Cheskian Anthology: being a history of the poetical literature of Bohemia, with translated specimens. 12mo. Lond. 1832. 1326

BOWYER (William).

Miscellaneous Tracts, by the late W. B., Printer, and several of his learned friends; including letters, on literary subjects, by Mr. Markland, Mr. Clarke, etc. Collected, and illustrated with occasional notes by John Nichols, Printer. (Portrait.) 4to. Lond. 1785. 1327

Critical conjectures and observations on the New Testament, collected from various authors, as well in regard to words as pointing. With the reasons on which both are founded. By W. Bowyer, Bp. Barrington, Mr. Markland, Professor Schultz, Professor Michaelis, Dr. Owen, Dr. Woide, Dr. Gosset, and Mr. Weston . . . Fourth edition. (Portrait of Bowyer.) 4to. Lond. 1812. 1328

BOXHORNIUS (Marcus Zuerius).

Quæstiones Romanæ. Quibus sacri et profani ritus, eorumque caussæ & origines, plurima etiam Antiquitatis monumenta, eruuntur & explicantur. Accedunt Plutarchi Quæstiones Romanæ., Gr. Lat. Cum . . . commentario. 4to. Lugd. Bat. 1637. 1329

BOYCE (Samuel).

* Poems on several occasions. 8vo. Lond. 1757. (Two copies.) 1330

No. 1. L. P.

BOYD (Hugh Stuart).

Tributes to the dead; in a series of ancient epitaphs, translated from the Greek. 12mo. Lond. 1826. 1331

"With the author's respects."

BOYER (Abel).

Dictionnaire royal François-Anglois et Anglois-François. . . . Nouvelle édition. Vol. 1. Containing the French before the English. 4to. Lyon. 1768. 1332

The Royal Dictionary, English and French, and French and English . . . New edition. Second volume. 4to. Lions. 1768. 1333

BOYLE (Hon. Robert).

Some Motives and Incentives to the Love of God, pathetically discours'd of in a letter to a Friend. Ninth edition. (Portrait.) 8vo. Lond. 1708. 1334

The Hon. R. B.'s "Occasional Reflections." With a preface, &c. by John Weyland, Jun. (Portrait of Boyle.) 8vo. Lond. 1708. 1335

BOYLE (Capt. Robert).

The Voyages and Adventures of Captain Robert Boyle . . . Intermix'd with the Story of Mrs. Villars, etc. Sixth edition. 12mo. Lond. 1762. 1336

"A fictitious narrative, written by W. R. Chetwood."—Lowndes, Bibl. Man. (Bohn's ed.), p. 249.

BOYSE (Samuel).

Translations and Poems, written on several occasions. 8vo. Lond. 1738. (Two copies.) 1337

No. 2. Without the "Advertisement."

Deity: a poem. [Anon.] 8vo. Lond. 1739. 1338

BOZZA, CANDIOTTO (Francesco, Cavaliere).

Fedra, Tragedia. 8vo. Vinegia, 1578. (Two copies.) 1339

BRACCIOLINI (Francesco).

La Croce Racqvistata Poema Heroico. Di nuouo nella presente impressione corretto di molti errori. 12mo. Milano. 1613. 1340

Another edition. 12mo. Venetia. 1614. 1341

L' Evandro Tragedia. Seconda edizione. 12mo. Fiorenza. 1613. (Two copies.) 1342

La Pentesilea Tragedia. 8vo. Fiorenza. 1614. 1343

Lo Scherno de gli Dei Poema con l' aggiunta de sei canti, et altre Rime piacevoli dell' istesso avtore. 12mo. Roma. 1626. 1344

BRADDON (Mary Elizabeth).

* Lady Audley's Secret. Eleventh edition. 8vo. Lond. 1863. 1345

BRADY (Nicholas).

A Sermon preached at the funeral of Thomas Shadwell, late Poet Laureat. 4to. Lond. 1693. 1346

BRADY (Nicholas) and TATE (Nahum).

A new version of the Psalms of David, fitted to the tunes used in churches. 8vo. Lond. 1787. 1347

BRAMPTON (Thomas).

A Paraphrase on the Seven Penitential Psalms, in English verse, supposed to have been written by T. B., in the year 1414; together with a Legendary Psalter of Saint Bernard, in Latin and in English verse. With notes by William Henry Black. 8vo. Lond., Percy Society, No. 22. 1842. 1348

BRANDMILLERUS (Joannes).

Conciones nuptiales xl. ex Vetere Testamento, & xx. ex nouo. 8vo. Basileæ. 1579. 1349

BRANDON (Samuel).

* The Tragicomoedi of the vertuous Octauia. Done by Samvel Brandon. 1598. 16mo. London. Printed for William Ponsonbye, and are to be soulde at his shop in S. Paules Churchyarde. 1350

BRANDRETH (Thomas Shaw).

A Dissertation on the metre of Homer. 8vo. Lond. 1844. 1351

BRANDT (Sebastian).

Stultifera Nauis, qua omnium mortalium narratur stultitia, admodum vtilis & necessaria ab omnibus ad suam salutem perlegenda, è Latino sermone in nostrum vulgarem versa, & iam diligenter impressa. An. Do. 1570. The Ship of Fooles, wherin is shewed the folly of all States, with diuers other workes adioyned vnto the same, very profitable and fruitfull for all men. ¶ Translated out of Latin into Englishe by Alexander Barclay Priest. (Colophon) ¶ Thus endeth the Ship of Fooles, Translated out of Latin, French and Duch, into Englishe, by Alexander Barclay Priest, at that time Chaplen in the Colledge of S. Mary Otery in the Countie of Deuon. Anno Domini. 1508. (Followed by) ¶ The Mirrour of good Maners. Conteining the foure Cardinal Vertues, compiled in Latin by Dominike Mancin, and translated into English by Alexander Barclay . . . (And) Certayne Egloges of Alexander Barclay Priest . . . Gathered out of a booke . . . compiled by Eneas Siluius. B. L. Folio. (End.) Imprinted at London . . . by John Cavvood. 1352

Stultifera Navis mortalium, in qua fatui affectus, mores, conatus atque studia, quibus uita hæc nostra, in omni hominum genere scatet, cunctis Sapientiæ cultoribus depinguntur, & uelut in speculo ob oculos ponuntur . . . à S. Brant Germanicis rhythmis conscriptus, & per Iacobum Locher Latinitate donatus . . . figuris illustratus. 8vo. Basileae. 1572. 1353

BRATHWAIT, BRATHWAITE, or BRATHWAYTE (RICHARD).

* A Strappado for the Diuell. Epigrams and Satyres alluding to the time, with diuers measures of no lesse delight. By Μισοτυκος, to his friend Φιλοκρατες. (Portrait inserted.) 12mo. Lond. 1615. 1354

Loves Labyrinth: or The True-Louers knot: Inclvding The disastrous fals of two star-crost Louers Pyramvs and Thysbe. . . . 12mo. Lond. 1615. 1355

Nos. 1354–5 form one vol.

Mercurivs Britannicus.

Judicialis Censura; vel, Curialis Cura. } Febris Judicialis. Sententia navalis.

Tragi-Comoedia Lutetiæ, summo cum applausu publicè acta. [Anon.] Small 4to. n. p. n. d. 1356

Dr. Bandinel's copy, with his book-plate.

Mercurius Britanicus, or the English Intelligencer. A Tragic-Comedy, at Paris. Acted with great applause. [Anon.] 4to. Printed in the yeare 1641. 1357

Dr. Bandinel's copy.

* The Honest Ghost, or a Voice from the Vault. (Including: "An Age for Apes.") [Anon.] 12mo. Lond. 1658. 1358

Brathwayte's Odes; or Philomel's Tears. Edited by Sir Egerton Brydges. 12mo. Kent, Lee Priory. 1815. 1359

* Barnabæ Itinerarium, or Barnabee's Journal; by Richard Brathwait, A.M. With a life of the author, a bibliographical introduction to the Itinerary, and a catalogue of his works. Edited from the first edition, by Joseph Haslewood. (Portrait.) 2 vols. Square 16mo. Lond. 1820. 1360

BRAY (ANNA ELIZA KEMPE, MRS. STOTHARD, afterwards MRS.)

* Life of Thomas Stothard, R.A. With personal reminiscences. With numerous illustrations from his works. (Portrait.) 4to. Lond. 1851. 1361

BRERETON (JANE HUGHES, afterwards MRS.)

Poems on several occasions: with letters to her friends, and an account of her life. 8vo. Lond. 1744. 1362

BRETON (NICHOLAS).

Breton's Melancholike Humours. (Reprint of: Melancholike Humours, in verses of diverse natures; set down by N. B., Lond, 1600.) With a critical preface, by Sir E. Brydges. L. P. 4to. Kent, Lee Priory Press. 1815. 1363

A Divine Poem, divided into two parts: the Ravished Soul; and the Blessed Weeper. Compiled by N. B., Gentleman. 8vo. Imprinted at Lond., 1601. Reprinted, Kent, Lee Priory. n. d. 1364

Breton's Longing of a Blessed Heart . . . (Edited by Sir E. Brydges.) [Reprint of] (An excellent Poem, upon the Longing of a Blessed Heart: which loathing the World, doth long to be with Christ . . . Compiled by N. B., Lond., 1601.) L. P. 4to. Kent, Lee Priory Press. 1814. 1365

Only 100 copies printed.

* Sir Philip Sydneys Ouránia, That is, Endimions Song and Tragedie, containing all Philosophie. Written by N. B. [Nicholas Breton?]. 4to. Lond. 1606. 1366

"According to Mr. Hunter this is by the Rev. Nath. Baxter, tutor to Sir Philip Sydney."—Lowndes's Bibliographer's Manual (Bohn's edition), p. 265. So also Hazlitt, Hand-book to Early English Literature, p. 32.

Breton's Praise of Virtuous Ladies. (Second title: The Praise of Virtuous Ladies. . . . Written by N. B. Lond. 1606.) Edited by Sir E. Brydges. 8vo. Kent: Lee Priory Press. 1815. 1367

* Cornv-copiæ, Pasquils Night-cap: or, Antidot for the Head-ache. [Anon.] 4to. Lond. 1612. 1368

"Written by Nicholas Breton, and not by Samuel Rowlands. *See* Collier's Poet. Decam. I. 329."—Lowndes's Bibl. Man. (Bohn's edition), p. 265.

Second impression. 8vo. Lond., T. Thorp. 162(7?). 1369

BRETTANUS (SAMUEL SIDEROCRATES).

Oratio de methodo Ιατρομαθηματικων συνταξεων· in qua, eam semper medicis ueteribus et recentibus usui necessario fuisse, ipsorum testimonio, ratione, et experientia confirmatur, et astrologiae fundamenta certissima indicantur. Conscripta et habita Tubingae à S. S. B. 8vo. 1563. 1370

BREVAL (JOHN DURANT).

The Strollers. A farce. [Anon.] 12mo. Lond. 1727. 1371

The Rape of Helen. A mock opera. 8vo. Lond. 1737.

(*See also* GAY (JOSEPH).) 1372

BREWER (ANTHONY).

Lingua: Or, The Combat of the Tongue, And the fiue Senses For Superiority. A pleasant Comœdie. [Anon.] [Anthony Brewer?] 4to. Lond. 1617. 1373

"It is handed down by tradition that Oliver Cromwell acted this part."—MS. note to "Tactus."

Another edition. 4to. Lond. 1632. (Two copies.) 1374

BREWER—(*continued*).

The Covntrie Girle. A Comedie, As it hath beene often Acted with much applause. Never Printed before. By T. B. [Tony Brewer?] 4to. Lond. 1647. 1375

The Love-sick King. An English Tragical History: with the Life and Death of Cartesmunda, the fair Nun of Winchester Written by Anth. Brewer, Gent. 4to. Lond. 1655. 1376

BRISSONIUS (BARNABAS).

De veteri ritu nuptiarum & jure connubiorum. (Cum Antonii Hotmani de veteri ritu nuptiarum observatio (et) Franciscus Hotmanus de Sponsalibus, etc.) 12mo. Lugd. Bat. 1641. 1377

De Regio Persarum principatu libri tres. Post Cl. Sylburgii editionem . . . Adjectisque indicibus necessariis cura Joh. Henrici Lederlini. 8vo. Argentorati. 1710. 1378

BRISTOL (GEORGE DIGBY, Earl of).

Elvira: or, The vvorst not always true. A comedy. Written by a person of quality. [Anon.] 4to. Lond. 1667. 1379

BRITISH ALBUM.

The British Album. In Two Volumes. [Second title.] The British Album. Containing the poems of Della Crusca, Anna Matilda, Arley, Benedict, the Bard, &c. . . . Second Edition. Also a Poem, never before printed, called the Interview, by Della Crusca. 2 vols. (in one). (Portraits of Della Crusca and Anna Matilda.) 8vo. Lond. 1790. 1380

Fourth edition. 2 vols. (Portrait of Anna Matilda.) 16mo. Lond. 1792. 1381

BRITISH CRITIC.

Art. XIII. A Vindication of Homer . . . By J. B. S. Morritt. [A Review of the work extracted from the British Critic, Dec. 1798, and inlaid.] 4to. 1382

(Begin.) Art. IV. Morritt's Vindication of Homer. [Conclusion of a Review in the British Critic, Feb. 1799. Extracted and inlaid.] 4to. 1383

Art. XI. An Expostulation, addressed to the British Critic. By Jacob Bryant. [A Review of the work from the B. Critic, Jan. 1800, extracted and inlaid.] 4to. (*See also* BRYANT.) 1384

BRITISH POETS.

Specimens of the British Poets. Containing selections from the poets who flourished in the reigns of Henry VIII. etc. (to George III.) 2 vols. 12mo. Lond. 1809. 1385

BRITO (Gulielmus).

Gulielmi Britonis Aremorici Philippidos libri duodecim. C. Barthius recensuit, et animadversionum commentario illustravit. Genuinus hujus operis titulus sit, Speculum boni . . . principis qualis describitur . . . Francorum Rex Philippus Augustus . . . (Portrait of Barthius.) 4to. Cygneæ. 1657. 1386

The date on the engraved title is 1658.

BRITONIO (Girolamo).

Gelosia del sole Opera volgare di G. B. di Sicignano intitolata Gelosia del Sole. 8vo. *End.* Venetia, Marchio Sessa. 1531. 1387

BRITTI or BRITI (Paolo).

Bellissima Canzonetta nella quale s' intende la pase fatta tra la Signora, el Forestier, Opera nuoua. 8vo. Venetia (ristampata in Padoua). 1625. 1388

Nvova Canzonetta, nella quale s' intende vn lamento, che fà vna pouera giouane per esserli mancato il suo marito. . . . 8vo. Trevigi. 1627. 1389

Nvova Canzonetta nella quale s' intende d' vn Giouane, che disprezza la sua Donna per molti disgusti . . . 8vo. Venetia. 1628. 1390

Nvova Canzonetta nella qual s' intende d' vna Vecchia innamorata. 8vo. Treuigi. 1628. 1391

Cvriosa Canzonetta, nella quale si scopre vn giouine innamorato in vna Contadina, la doue metendosi all' impresa di seruirla li fù ricambiata la seruitù in tante bastonate. 8vo. Trevigi. 1630. 1392

La Nvova Tramvtatione della Canzon de' Prouerbij. 8vo. Trevigi. 1630. 1393

Ridicvlosa Canzoneta, doue s' intende vn Giouine innamorato in vna Vecchia per l' interesse del proprio vtile. 8vo. Trevigi. 1632. 1394

Nova Canzonetta nella qual s' intende vn' Amante abbandonato dalla sua donna per esser decaduto in pouertà. 8vo. Trevigi. 1633. 1395

Nova Canzonetta Cvriosa. Sopra quel Cieco dimandato, che cosa ghe che no me fèlimosina. 8vo. Treuigi. 1634. 1396

Canzonetta Nova nella quale s' intende vna promissione fatta da vn Giouine di non voler mai più innamorarsi in cortegiane per molti e molti disgusti . . . . . 8vo. Trevigi. 1635. 1397

BRITTI or BRITI—(*continued*).

Nova Canzonetta di vn Giouane ĩnamorato più per interesse di vn paro di manini, che per l' amor della sua donna. 8vo. Trevigi. 1635. 1398

Bellissimo Lamento, fatto da vn Giouine per essersi maritata la sua Morosa. 8vo. Trevigi. 1637. 1399

Cvriosita Honestissima di vn Giovine, il qual desidera di saper se la sua Donna l' ama, & essa lo risolue di nò. 8vo. Trevigi. 1638. 1400

Nova Canzonetta nella qual s' intende vn Giouene desideroso di pacificarsi con la sua innamorata. . . . 8vo. Trevigi. 1638. 1401

Canzonetta Nova. Nella qual s' intende la generosità vsata da vna damma nel pagar la Sensa al suo moroso, straordinaria, & diferrente matteria. 8vo. Trevigi. 1638. 1402

Canzonetta Nova nella qual s' intende vn Giouane caduto in precipitio per amar . . . 8vo. Trevigi. 1639. 1403

Nova Canzonetta sopra vn Giouane il qual si risolue di lassarla sua innamorata . . . Sopra l' aria . . . 8vo. Treuigi. 1639. 1404

Canzonetta Nova d' vn Giouine, il qual si lamenta di hauer preso vna cattiua Molgie. 8vo. Trevigi. 1640. 1405

Nova Canzoneta in lode della Signora Couiella Donna tanto desiderata per le sue valorose virtù, & inumerabil qualità. 8vo. Trevigi. 1640. 1406

Nova Canconetta, Nella qual s' intende come vn Giouine si lamenta della cattiua Moglie. 8vo. Trevigi. 1641. 1407

Nova Canzonetta; nella qual s' intende vn curioso contrasto . . . . . Sopra l' aria intitolata odi la bocca istessa. 8vo. Trevigi. 1641. 1408

Nova Canzonetta nella qual s' intende la resolution, che fà vn Giouane di non amar più donna alcuna. . . . 8vo. Trevigi. 1641. 1409

Nova Canzonetta nella qual s' intende vn Giouane, che ringratia el Cielo de non esser più innamora. . . . 8vo. Trevigi. 1641. 1410

Canzoneta Nova sopra la Preggionia del Briti. . . . 8vo. Trevigi. 1641. 1411

Cvriosa Canzonetta doue s' intende vn' Huomo innamorato in vna Donna, che dopò scopertoli il suo Amore viene da lei discaciato per non voler spender. 8vo. Trevigi. 1641. 1412

Ridicvloso Dialogo fatto tra Homo, e Donna nelqual s' intende il Giouine caduto in pouertà, & la Donna lo abbandona. 8vo. Trevigi. 1641. 1413

Bvrlevole, e Ridicvloso Lvnario sopra l' Anno 1637. 8vo. Trevigi. 1642. 1414

Lamento che fà vn pouero Giouine tormentato . . . Canzonetta Nvova. 8vo. Trevigi. 1644. 1415

La Nvova Canzonetta fatta nouamente, doue s' intende vn giouine innamorato in vna Scaletera . . . . . 8vo. Trevigi. 1644. 1416

La Nvova Canzonetta fatta nouamente, doue s' intende d' vn giouine forastiero, che racconta tutti igusti, della Città, . . . 8vo. Trevigi. 1644. 1417

Nvova Tramvtatione di Anzola, e Momolo, doue s' intende come la Donna vorrebbe tornar in gratia dell' Amante . . . 8vo. Venetia, etc. n. d. 1418

BROCKETT (John Trotter).

A Glossary of North Country words, in use; with their etymology, and affinity to other languages; and occasional notices of local customs and popular superstitions. 8vo. Newcastle-upon-Tyne. 1829. 1419

BRODÆUS (Joannes).

Annotationes in Oppiani Cynegeticon libros IIII. Quinti Calabri Paralipomenon Homeri lib. XIIII. Coluthi Thebani de Helenæ raptu lib. unum. 8vo. Basileae. *End.* 1552. 1420

"Rare."—*MS. note by Mr. Dyce.*
MS. notes, and autograph of Conrad Rittershusius, of Altdorf.

BROME (Alexander).

The Cunning Lovers. A comedy. 4to. Lond. 1654. 1421

Songs and other Poems. Third edition enlarged. (Portrait.) 8vo. Lond. 1668. 1422

BROME (Richard.)

The Northern Lasse, a comoedie. 4to. Lond. 1632. 1423

* Another edition. 4to. Lond. 1663. 1424

* The Sparagvs Garden: A Comedie. Acted in the yeare 1635. . . . 4to. Lond. 1640. 1425

The Antipodes: A Comedie. Acted in the year 1638. . . . 4to. Lond. 1640. 1426

* A Joviall Crew: or, The Merry Beggars. Presented in a Comedie, at the Cock-pit in Drury Lane, in the yeer 1641. 4to. Lond. 1652. (*See also* No. 5391.) 1427

BROME—(*continued*).

* Five New Playes, (Viz.) The Madd Couple well matcht. The Novella. The Court Begger. The City Witt. The Damoiselle. (Portrait.) 8vo. Lond. 1653. 1428

The Queenes Exchange, A Comedy. . . . 4to. Lond. 1657. 1429

* Five New Playes, Viz. The English Moor; or The Mock-Marriage. The Love-Sick Court; or The Ambitious Politique. Covent Garden Weeded. The New Academy, or The New Exchange. The Queen and Concubine. 8vo. Lond. 1659. (Two copies.) 1430

BRONTË. *See* BELL.

BROOKE (CHARLOTTE).

Reliques of Irish Poetry: consisting of heroic poems, odes, elegies, and songs, translated into English verse: with notes explanatory and historical; and the originals in the Irish character. To which is subjoined an Irish Tale. L. P. 4to. Dublin. 1789. 1431

BROOKE (FULKE GREVILLE, Lord).

Certaine Learned and Elegant Workes of . . . Fvlke Lord B., written in his youth, and familiar exercise with Sir Philip Sidney. Folio. Lond. 1633. (Text, pp. 23–82; then pp. 1–298.) 1432

"It is supposed that the absent pages, 1 to 22, consisted of a 'Treatise on Religion,' cancelled by order of Abp. Laud."—Lowndes's Bibl. Man. (Bohn's edition), p. 282.

Remains: being poems of monarchy and religion: Never before printed. 8vo. Lond. 1670. 1433

Lord Brook's life of Sir Philip Sydney. (Reprint of: The Life of the renowned Sir P. Sydney: with the true interest of England, as it then stood in relation to all Foreign Princes. . . . Written by Sir F. G. Lord Brook. . . . Lond. 1652.) With a preface, etc., by Sir E. Brydges. 2 vols. 8vo. Kent, Lee Priory Press. 1816. 1434

BROOKE (FRANCES MOORE, afterwards MRS.).

Virginia. A Tragedy. [Anon.] 8vo. Lond. 1754. 1435

Virginia. A Tragedy. With odes, pastorals, and translations. 8vo. Lond. 1756. 1436

The Siege of Sinope. A Tragedy. 8vo. Lond. 1781. (Two copies.) 1437

Rosina. A comic opera in two acts. [Anon.] 8vo. Lond. 1783. 1438

Twelfth edition. 8vo. Lond. 1788. 1439

Thirteenth edition. 8vo. Lond. 1790. 1440

Airs, songs, duetts, trios, and chorusses, in Marian, a comic opera. In two acts. Second edition. [Anon.] 8vo. Lond. 1788. 1441

Marian: a comic opera, in two acts. 8vo. Lond. 1800. 1442

BROOKE (Henry).

Poems and plays. With the life of the Author. [By Charlotte Brooke.] Second edition. 4 vols. (Portrait.) 8vo. Lond. 1789. 1443

Vol. II. contains:—Gustavus Vasa (T.). The Earl of Essex (T.) Antony and Cleopatra (T.).

Vol. III.—The Impostor (T.). The Earl of Westmorland (T.). Cymbeline (T.). Montezuma (T.). The Vestal Virgin (T.).

Vol. IV.—Little John and the Giants (Dram. Op.). The Contending Brothers (C.). The Charitable Association (C.). The Female Officer (C.). The Marriage Contract (C.). Ruth (Oratorio).

Isaac Reed's copy with his MS. notes, and an autograph letter from the author.

Gustavus Vasa, the deliverer of his country. A tragedy. 8vo. Lond. 1739. 1444

* The Fool of Quality; or, the History of Henry Earl of Moreland. New edition. 5 vols. 12mo. Lond. 1782. 1445

BROOME (William).

Poetical Works. With the life of the author. (Portrait.) 12mo. Edinb. 1781. (Vol. of Bell's edition of the British Poets.) 1446

Poetical Works. With the life of the Author. (Cooke's edition.) 12mo. Lond. (1796.) 1447

Poems on several occasions. Second edition. (Portrait.) 8vo. Lond. 1750. 1448

BROTHER AND SISTER.

Airs, duets, trios, choruses, etc. in the comick opera (in two acts), called Brother and Sister. 8vo. Lond. 1815. 1449

BROTHER-IN-LAW.

The Brother-in-law. A comedy. 8vo. Kent, Lee Priory. 1817. 1450

"By the Rev. Henry Card, D.D." Lowndes, Bibl. Man. (Bohn's ed.), Appendix, p. 221.

BROUGHTON (JOHN CAM HOBHOUSE, Lord).

Imitations and translations from the ancient and modern classics, together with original poems never before published. Collected by J. C. H. 8vo. Lond. 1809. 1451

Historical illustrations of the fourth canto of Childe Harold; containing dissertations on the ruins of Rome; and an essay on Italian Literature. 8vo. Lond. 1818. 1452

BROUGHTON (ROWLANDE).

The Life and death of William Powlett, first Marquis of Winchester. First printed in 1572. (Edited by Sir Egerton Brydges.) 8vo. Kent, Lee Priory. 1818. 1453

With a reprint of the original title-page.

BROWN (CHARLES ARMITAGE).

Shakespeare's autobiographical poems. Being his sonnets clearly developed: with his character drawn chiefly from his works. 8vo. Lond. 1838. 1454

BROWN (EDWARD).

A Brief Account of some Travels in divers Parts of Europe . . . Second Edition with many Additions. Folio. Lond. 1685. 1455

MS. notes.

BROWN (JOHN, D.D.).

An Essay on Satire, occasioned by the Death of Mr. Pope. Inscribed to Mr. Warburton. Second Edition; corrected and enlarged. 4to. Lond. 1749. 1456

Essays on the Characteristics. 8vo. Lond. 1751. 1457

Athelstan. A tragedy. [Anon.] 8vo. Lond. 1756. 1458

A Letter to the Rev. Dr. Lowth, occasioned by his late letter to the author of the Divine Legation of Moses. By the Author of Essays on the Characteristics. 8vo. Newcastle upon Tyne. 1766. (Two copies.) 1459

Second edition. 8vo. Newcastle on Tyne. 1766. 1460

The Cure of Saul: a sacred ode. 8vo. [Lond.?] Sold at the theatre. n. d. 1461

Another edition. 4to. Lond. 1767. 1462

Barbarossa. A tragedy. Fifth edition. [Anon.] 8vo. Lond. 1770. 1463

BROWN (JOHN).

* Letters upon the poetry and music of the Italian Opera. 12mo. Edinb. 1789. 1464

BROWN (JOHN WILLIAM).

The Life of Leonardo da Vinci, with a critical account of his works. (Portrait of L. da Vinci.) 8vo. Lond. 1828. 1465

BROWN (THOMAS—"TOM").

Works, serious and comical, in prose and verse: with his remains. With the life and character of Mr. Brown and his writings, by James Drake. And a key to the whole. Ninth edition. 4 vols. 12mo. Lond. 1760. 1466

BROWN (THOMAS, M.D.).

Poetical Works. 4 vols. 8vo. Edinb. 1820. 1467

BROWN (WILLIAM LAURENCE).

Philemon; or, the Progress of Virtue; a poem. 2 vols. 12mo. Edinb. 1809. 1468

BROWNE (ISAAC HAWKINS).

A Pipe of Tobacco: in imitation of six several authors. [Anon.] Second edition. 8vo. Lond. 1736. 1469

De Animi immortalitate. Poema. 4to. Lond. 1754. (Two copies.) 1470

"The first edition of Hawkins Browne's celebrated poem."—*MS. note by Mr. Dyce.*

Editio quarta. 8vo. Lond. 1811. 1471

The Immortality of the Soul. A poem. Translated from the Latin of I. H. B. By William Hay. 4to. Lond. 1754. 1472

Another translation, by Richard Grey. 4to. Lond. 1754. 1473

Another translation, by John Lettice. To which is added the original poem; with a commentary and annotations, by the translator. 8vo. Camb. 1795. 1474

* Poems upon various subjects, Latin and English. By I. H. B.; published by his son. (Portrait.) 8vo. Lond. 1768. (Two copies.) 1475

No. 1. MS. verses opposite the "Contents," signed T.

BROWNE (MOSES).

Poems on various subjects. Many never printed before. 8vo. Lond. 1739. (Two copies.) 1476

MS. notes to No. 1.

Angling Sports: in nine piscatory eclogues. Third edition. 8vo. Lond. 1773. 1477

The Works, and Rest, of the Creation. Sixth edition. 12mo. Edinb. 1805. 1478

BROWNE (Sir Thomas).

Hydriotaphia, Urne-Buriall, or, a Discourse of the Sepulchrall Urnes lately found in Norfolk. Together with the Garden of Cyrus, or the Quincunciall. . . . 8vo. Lond. 1658. 1479

Pseudodoxia Epidemica: or, Enquiries into very many received tenents and commonly presumed truths, together with the Religio Medici. Sixth and last edition. (Portrait.) 4to. Lond. 1672. *1479

BROWNE (Thomas Gunter).

* Hermes unmasked; or, the art of speech founded on the association of words and ideas. With an answer to Dr. Vincent's hypothesis of the Greek Verb. 12mo. Lond. 1795. 1480

"I had supposed that 'Capt. Thomas Gunter Browne' was not the real name of the author; but Mr. Maltby, who knew him, assures me that it was."—*MS. note by Mr. Dyce.*

Hermes unmasked; letters III. and IV. Containing the mysteries of metaphysics. With an answer to M. le President de Brosses's system of imitative sound 12mo. Lond. 1796. 1481

BROWNE (William).

* The Works of W. B. Containing Britannia's Pastorals: with notes and observations by the Rev. W. Thompson. The Shepherd's Pipe: consisting of Pastorals. The Inner Temple Masque, never published before; and other poems. With the life of the Author. [ed. by T. Davies.] 3 vols. 12mo. Lond. 1772. (Two copies.) 1482

No. 1. "T. Park 1803." MS. notes.

Britannia's Pastorals. The first (—and second) Booke. (In one vol.) 8vo. Lond. 1625. 1483

Richard Heber's copy. Various metrical pieces in MS., addressed to the author, are prefixed, of which Mr. Dyce says in a MS. note "certainly unpublished."

Another edition. Small folio. Lond: print: for Geo: Norton. n. d. 1484

[First title.] Original Poems, never before published. By W. B., of the Inner Temple, Gent. Author of "Britannia's Pastorals," 1613. [Second title.] Original Poems, never before published, by W. B. . . . With a preface and notes by Sir E. Brydges. L. P. 4to. Lee Priory Press. 1815. 1485

Britannia's Pastorals: a Third Book, now first edited from the original manuscript preserved in the library of Salisbury Cathedral, by T. Crofton Croker. [Anon.] 8vo. Lond., Percy Society, No. 93. 1852. 1486

BROWNING (ELIZABETH BARRETT BARRETT, afterwards MRS.)

Casa Guidi Windows. A Poem. 16mo. Lond. 1851. 1487

Aurora Leigh. 8vo. Lond. 1857. 1488

"From Mr. Kenyon" to whom the poem is dedicated.

Poems. Fifth edition. 3 vols. 16mo. Lond. 1862. 1489

BROWNING (ROBERT).

Paracelsus. 16mo. Lond. 1835. 1490

Sordello. 16mo. Lond. 1840. 1491

Poems. New edition. 2 vols. (in one). 16mo. Lond. 1849. 1492

Dramatis Personæ. 8vo. Lond. 1864. 1493

BRUCE (MICHAEL).

* Works. Edited, with memoir and notes, by the Rev. Alexander B. Grosart. 8vo. Edinb. 1865. 1494

Poems on several occasions. 8vo. Edinb. 1770. 1495

Another edition. 8vo. Edinb. 1782. 1496

New edition. 8vo. Edinb. 1807. 1497

* Lochleven, and other poems. With a life of the author from original sources, by the Rev. William Mackelvie. 8vo. Edinb. 1837. 1498

BRUMOY (PIERRE).

Le Théâtre des Grecs. 6 vols. 8vo. Paris. 1749. 1499

BRUNETTA.

La Bella Brvnetta opera molto diletteuole. 8vo. Conegliano, & poi in Treuigi. 1623. 1500

BRUNETTO LATINI.

Messer Brunetto Latini [Pataffio e Tesoretto]. (Portrait.) 12mo. Napoli. 1788. 1501

BRUSANTINO (VICENTIO).

Angelica Inamorata. Reuista per il medesimo Autore, & corretta per il Diligente Academico Pellegrino. 8vo. Vinegia, Francesco Marcolini. 1553. (Three copies.) 1502

BRYANT (JACOB).

A Dissertation concerning the war of Troy, and the expedition of the Grecians, as described by Homer; shewing that no such expedition was ever undertaken, and that no such city of Phrygia existed. 4to. n. p. n. d. (Three copies.) 1503

Second edition, corrected. 4to. Lond. 1799. (Three copies.) 1504

BRYANT—(*continued*).

Vindiciæ Flavianæ: or, A Vindication of the Testimony given by Josephus concerning Our Saviour Jesus Christ. [Anon.] 8vo. Lond. 1777. 1505

Second edition. 8vo. Lond. 1780. 1506

An Address to Dr. Priestly, upon his doctrine of philosophical necessity illustrated. 8vo. Lond. 1780. 1507

Observations upon the poems of Thomas Rowley: in which the authenticity of those poems is ascertained. 8vo. Lond. 1781. 1508

A Treatise upon the Authenticity of the Scriptures and the Truth of the Christian Religion. 8vo. Lond. 1792. 1509

Observations on a controverted Passage in Justin Martyr. . . . Also upon the Worship of angels. [Anon.] 4to. Lond. 1793. 1510

Observations upon the plagues inflicted upon the Egyptians, in which is shown the peculiarity of those Judgments, etc. 8vo. Lond. 1794. 1511

Observations upon a treatise, entitled A Description of the Plain of Troy, by Monsieur le Chevalier. (Portrait of Bryant.) 4to. Eton. 1795. (Four copies.) 1512

The Sentiments of Philo Judeus concerning the Λογος, or Word of God. . . . 8vo. Camb. 1797. 1513

An Expostulation addressed to the British Critic. Large 4to. Eton. 1799. (Three copies.) 1514

Some observations upon the Vindication of Homer, and of the ancient poets and historians, who have recorded the siege and fall of Troy. Written by I. B. S. Morritt. 4to. Eton. 1799. (Three copies.) 1515

Observations upon some passages in Scripture, which the enemies to religion have thought most obnoxious, and attended with difficulties not to be surmounted. 4to. Lond. 1803. 1516

(Articles from the British Critic on Bryant's Observations on the Plain of Troy, and Dissertation concerning the War of Troy; and on Morritt's Vindication of Homer. 8vo. Lond. 18 ?) (*See also* Nos. 1382–4.) 1517

(Letter to the Editor of the British Magazine, relating to Bryant's theories about Troy, signed "Lucius." Extracted.) 1518

BRYANT (William Cullen).

Poems. 12mo. New York. 1832. 1519

Poems. Collected and arranged by the Author. With an introductory essay, on the genius and writings of the Author, by George Gilfillan. 8vo. Liverpool. 1850. 1520

BRYDGES (Sir Samuel Egerton).

Sonnets and other poems. New edition. 8vo. Lond. 1795. 1521

Poems. Fourth edition. 8vo. Lond. 1807. 1522

The British Bibliographer. 4 vols. (Portraits.) 8vo. Lond. 1810–14. (T. P. of vol. 2, "and Joseph Haslewood.") 1523

MS. note.

Mary De-Clifford. A Story. Interspersed with many poems. Second edition. 8vo. Lond. 1811. 1524

The Sylvan Wanderer: consisting of a series of moral, sentimental and critical essays. 2 vols. (in one). Portrait of Sir E. B.) 8vo. (Kent), Lee Priory Press. 1813–15. 1525

"The first work printed at the private press of Lee Priory, in Kent."

Occasional Poems, written in the year MDCCCXI. L. P. 4to. Kent: Lee Priory Press. 1814. 1526

Bertram, a poetical tale. 8vo. Kent, Lee Priory. 1814. 1527

Verses written as a preface to the Sylvan Wanderer. L. P. 8vo. Kent: Lee Priory Press. 1815. 1528

Only 20 copies printed.

Restituta; or, Titles, Extracts, and Characters of Old Books, in English Literature, revived. 4 vols. 8vo. Lond. 1814–16. 1529

Select Poems, with a preface. L. P. 4to. Lee Priory Press. 1814. 1530

Only 100 copies printed.

Excerpta Tudoriana: or Extracts from Elizabethan Literature. With a critical preface, by Sir E. Brydges. 2 vols. (in all 7 parts). 8vo. Kent: Lee Priory Press. 1814–1818. 1531

Archaica. Containing a reprint of scarce Old English prose tracts. With prefaces, critical and biographical. 2 vols. L. P. 4to. Lond. From the private press of Longman, Hurst, etc. 1815. 1532

(Authors. Vol. I. Robert Greene, Robert Southwell, Nicholas Breton, and Thomas Nash.

Vol. II. Gabriel Harvey and Richard Brathwayte.)

Censura Literaria. Containing titles, abstracts, and opinions of Old English Books, With original disquisitions, etc. Second edition. 10 vols. 8vo. Lond. 1815. 1533

BRYDGES—(*continued*).

Desultoria: or comments of a South-Briton on books and men. Part I. 8vo. Kent, Press of Lee Priory. 1815 [1816]. 1534

Fragment of a poem, occasioned by a visit to the old Mansion of Denton, July 23, 1815; and being told, that it had been represented as an ugly, dull, and ruinous place. One leaf. 8vo. Lee Priory Press. (1815.) 1535

Only 10 copies printed.

To Thomas Park, Esq. [Verses.] s. sh. L. P. 4to. Lee Priory Press. 1815. 1536

Only 10 copies printed.

A Brief Character of Matthew Lord Rokeby. L .P. 8vo. Kent, Lee Priory Press. 1817. (Two copies.) 1537

No. 2 wants last leaf.

Select Funeral Memorials. Edited by Sir E. B. 2 pts. L. P. 4to. Kent: Lee Priory Press. 1818. 1538

Five Sonnets, addressed to Wootton, the spot of the author's nativity. [Anon.] 4to. Kent, Lee Priory Press. 1819. 1539

Letters from the Continent. 8vo. Kent: Lee Priory Press. 1821. 1540

The Anti-Critic for August 1821, and March, 1822. Containing literary, not political, criticisms, and opinions. F. P. 8vo. Geneva. 1822. 1541

75 copies printed.

What are Riches? Or an examination of the definitions of this subject given by modern economists. 8vo. Kent, Press of Lee Priory. 1822. 1542

Gnomica: detached thoughts, sententious, axiomatic, moral and critical: but especially with reference to poetical faculties and habits. L. P. 8vo. Geneva. 1824. 1543

75 copies printed.

Odo, Count of Lingen. A poetical tale: in six cantos. (Portrait.) Sq. 8vo. Geneva. 1824. 1544

"(50 copies only)."

Letters on the character and poetical genius of Lord Byron. 12mo. Lond. 1824. 1545

The author's own copy with his autograph, and MS. notes by Washington Irving in the text. "See [five] curious autograph notes of Washington Irving at pp. 29, 122, 123, 271, 275, which makes me desire that this copy should not be parted with. S. E. B. 13 Apr. 1825."

An Impartial Portrait of Lord Byron, as a Poet and a Man, compared with all the evidences and writings regarding him, up to 1825. 8vo. Paris. 1825. 1546

A Note on the suppression of memoirs announced by the author in June, 1825; containing numerous strictures on cotemporary public characters. 16mo. Paris, Sept. 1825. 1547

Modern Aristocracy; or, the Bard's Reception; the fragment of a poem, written in March 1830. [Anon.] 8vo. Geneva. 1831. 1548

100 copies only.

The Lake of Geneva, a poem . . . in seven books. 2 vols. 12mo. Geneva. 1832. 1549

The Autobiography, Times, Opinions, and Contemporaries of Sir E. B., Bart. (Per legem terrae), Baron Chandos of Sudeley, etc. 2 vols. (in one). (Portrait.) 8vo. Lond. 1834. 1550

Catalogue of works written or edited by Sir E. B.; with such others as have been printed at his private press at Lee Priory, in Kent. 8vo. n. p. n. d. (1821.) 1551

BRYDONE (Patrick).

* A Tour through Sicily and Malta. In a series of letters to William Beckford. New edition. 2 vols. 8vo. Lond. 1776. 1552

Another edition. 12mo. Edinb. 1809. 1553

BUCHAN (Peter).

Gleanings of Scotch, English, and Irish, Scarce old Ballads, chiefly Tragical and Historical. . . . with explanatory Notes, by P. B. 12mo. Peterhead. 1825. 1554

* Ancient Ballads and Songs of the North of Scotland, hitherto unpublished. With explanatory notes by P. B. 2 vols. (in one). (Portrait.) 8vo. Edinb. 1828. 1555

BUCHANAN (George).

Opera omnia, historica, chronologica, juridica, politica, satyrica et poetica. Curante Thoma Ruddimanno, et præfatione Petri Burmanni. 2 vols. (Portrait.) 4to. Lugd. Bat. 1725. 1556

Psalmorum Davidis paraphrasis poetica, nunc primum edita. Ejusdem Davidis Psalmi aliquot à Th. B. V. versi. Psalmi aliquot in versus itê Græcos nuper à diversis translati. 8vo. Ap. Henr. Steph. et eius fratrem Rob. Step. n. p. n. d. 1557

Poemata quæ extant. Editio postrema. (Portrait.) 12mo. Lugd. Bat. 1628. 1558

Tyrannicall Government anatomized: or, a Discourse concerning Evil Councellors. Being the Life and Death of John the Baptist. [A translation from Geo. Buchanan.] 4to. Lond. . . . John Field. 1642. 1559

Epithalamium on the Marriage of Francis and Mary, Queen of Scots. Translated from the original by G. B. [Reprint edited by W. Turnbull.] 8vo. Edinb. 1845. 1560

"Rev. Alexander Dyce, B.A. With W. Turnbull's regards."

BUCHANAN (George). *Pseud.*

The Merry and entertaining jokes of George Buchanan; who was servant or teacher to King James VIth as his private counseller, but publicly acted his fool. The whole compiled in three numbers. . . . 12mo. Newcastle. n. d. 1561

A chap-book.

The Witty and entertaining exploits of G. B. . . . In six parts, complete. To which is added several witty and entertaining jests. 12mo. Stirling. 1814. 1562

A chap-book.

BUCKE (Charles).

On the life, writings, and genius of [Mark] Akenside. With some account of his friends. (Portrait of Akenside.) 8vo. Lond. 1832. 1563

BUCKINGHAM, George Villiers, 1st Duke of.

Poems and Songs relating to G. V., Duke of B.; and his assassination by John Felton, Aug. 23, 1628. Edited by F. W. Fairholt. 8vo. Lond., Percy Society, No. 90. 1850. 1564

BUCKINGHAM (George Villiers, 2nd Duke of).

Works. Third edition. 2 vols. (Portraits.) 8vo. Lond. 1715. 1565

* Works. Containing his plays and miscellanies in prose and verse, with explanatory notes and memoirs of the author. (By T. E[vans].) 2 vols. (Portrait.) 12mo. Lond. 1775. 1566

Vol I. contains:—The Rehearsal (C.). The Chances (C.). Vol. II.—The Restoration (T. C.). The Battle of Sedgmoor (F.). The Militant Couple, dramatic dialogue.

The Rehearsal. Fifth edition. [Anon.] 4to. Lond. 1687. 1567

BUCKINGHAM (John Sheffield, Duke of).

Works. Second edition. (Portrait.) 2 vols. 8vo. Lond. 1729. 1568

At the end of vol. II. with a separate pagination.—"Some Account of the Revolution." Vol. I. includes The Tragedy of Julius Cæsar, altered, and The Tragedy of Marcus Brutus.

Fourth edition. 2 vols. 8vo. Lond. 1753. 1569

Poems on Several Occasions. To which are added, The Tragedies of Julius Caesar, and Marcus Brutus. 12mo. Glasgow, Foulis. 1752. 1570

BUDAEUS (Gulielmus).

Commentarii linguæ Graecæ. Folio. Parisiis. 1548. 1571

Epistolae Graecae, per Ant. Pichonium Latinæ factæ. Gr. Lat. 4to. Parisiis. 1574. 1572

BUDGELL (Eustace).

Memoirs of the Life and Character of the late Earl of Orrery, and of the family of the Boyles. Second edition. (Portrait.) 8vo. London. 1732. 1573

BULENGERUS (Julius Caesar).

De Circo Romano, Circensibusque Ludis, liber. Cui accessit Ioan. Chrysostomi Oratio de Circo, nusquam hactenus edita. Editio Prima. 8vo. Lutetiæ Parisiorum. 1598. 1574

De Venatione Circi & Amphitheatri. Editio prima. 8vo. Parisiis. 1598. 1575

Liber de spoliis bellicis, trophæis, arcubus triumphalibus, & pompa triumphi. Cui accessit liber Onuphrij Panuini de Triompho & de Ludis Circensibus. 8vo. Parisiis. 1601. 1576

De Theatro, ludisque scenicis libri duo. Editio prima. 8vo. Tricassibus. 1603. 1577

MS. note.

De ludis privatis, ac domesticis veterum liber unicus. 8vo. Lugduni. 1627. 1578

BULIFON (Antonio).

Rime di cinquanta illustri poetesse di nuovo date in luce da A. B. 12mo. Napoli. 1695. 1579

BULKELEY (J.).

The Last-Day. A poem, in XII. books. (Edited by Tho. Purney.) 8vo. Lond. 1720. 1580

BUNYAN (John).

Solomon's Temple spiritualiz'd; or, Gospel-Light fetch'd out of the Temple at Jerusalem, to let us more easily into the glory of New-Testament-Truths. Ninth edition. 12mo. Lond. 1756. 1581

The Pilgrim's Progress. 8vo. Edinb. 1770. 1582

Thirty-second edition. With curious sculptures engraved by J. Sturt. 2 parts (in one vol.). 8vo. Lond. 1775. 1583

The Holy War, made by Shaddai upon Diabolus, for the regaining of the metropolis of the World; or, the losing and taking again of the Town of Mansoul. 12mo. Lond. 1791. 1584

BUONAPARTE (Nicolò).

Le Vedova Comedia Facetissima. Nuouamente data in luce. 8vo. Fiorenza. 1568. 1585

BUONARROTI (Michelagnolo).

Rime di Michelagnolo Bvonarroti. Raccolte da Michelagnolo suo Nipote. 4to. Firenze. 1623. 1586

Rime, col Comento di G. Biagioli. 8vo. Parigi. 1821. 1587

BUONARRUOTI (Michelagnolo, the younger).

La Tancia Commedia Rusticale . . . colle Annotazioni di Anton Maria Salvini. 8vo. Venezia. 1760. (Two copies.) 1588

BUONFANTI, da Bibbiena (Pietro).

* Errori Incogniti Comedia. 8vo. Firenze. 1587. 1589

BUOVO D' ANTONA.

Bvovo D' Antona nel qvale se contiene tutti gli suoi fatti mirabili che lui fece con la sua morte & di molte e diuerse Battaglie: Nouamente historiato. ¶ M.D. XXXXVIIII. 4to. *End.* Venetia. 1549. 1590

Another edition. 8vo. Venetia. 1647. 1591

BURCHIELLO (Giovanni di Dominico).

Rime del B. comentate dal Doni. (Portrait.) 8vo. Vinegia, Fr. Marcolini. 1553. 1592

Sonetti del Burchiello del Bellincioni e d' altri poeti Fiorentini alla Burchiellesca. (Portrait of Burchiello.) 8vo. Londra. 1757. 1593

The "Sonetti di Antonio Alamanni alla Burchiellesca" has a separate pagination, and date (at the end) 1658.

BÜRGER (Gottfried Augustus).

The Chase, and William and Helen: Two Ballads from the German of G. A. B. [By Walter Scott.] L. P. 4to. Edinb. 1796. 1594

"This was Sir Walter Scott's first publication. His autograph ["for Miss Louisa Drummond"] is on the reverse of the title-page."—*MS. note by Mr. Dyce.*

* Leonora. Translated from the German of G. A. Bürgher, by W. R. Spencer. With designs by Lady Diana Beauclerc. L. P. 4to. Lond. 1796. 1595

Original text facing the translation.

BURGES (Rev. George).

Remarks on Mr. Wakefield's Enquiry into the expediency and propriety of public or social worship. With an appendix. 8vo. Lond. 1792. 1596

BURGES (George).

The Son of Erin or the Cause of the Greeks, a play in five acts, by a native of Bengal G. B. 8vo. Lond. 1823. 1597

Specimens of new editions of Thucydides, Æschylus, and Euripides . . . 8vo. Lond. 1845. 1598

Extracted from the Surplice, No. 35, July 25, 1846, and following. On the Æsopic fables of Socrates and Babrius. [Being a review of] Babrii Fabulæ Æsopeæ . . . illustravit Geo. Corn. Lewis. [Anon.] 12mo. n. p. 1846. 1599

The new readings contained in Hermann's posthumous edition of Æschylus. Translated and considered by G. B., forming an Appendix to the prose translation of Æschylus, published in Bohn's Classical Library. 8vo. Lond. 1853. 1600

(Begin.) A Reply to the Quarterly Reviewer of Stephens' Greek Thesaurus. [Anon.] 8vo. n. p. n. d. 1601

On some lacunæ in Thucydides, and the means of supplying them from satisfactory sources. pp. 28. 8vo. n. p. n. d. 1602

On the last page an omission in p. 21 is inserted in MS.
"For his tried friend Alexander Dyce from the author."

BURGES (Sir James Bland; afterwards Sir James Bland Lamb.)

Richard the First, a poem: in eighteen books. 2 vols. (in one). L. P. 8vo. Lond. 1801. 1603

Riches: or, the Wife and Brother, a play, in five acts founded on Massinger's comedy of the City Madam. Third edition. 8vo. Lond. 1814. 1604

The Birth and Triumph of Love. A poem. With the original designs by an illustrious personage [Princess Elizabeth]. 12mo. Lond. 1823. 1605

The Dragon Knight. A poem, in twelve cantos. Second edition. 8vo. Lond. 1824. 1606

BURGESS (Richard).

Description of the Circus on the Via Appia, near Rome; with some account of the Circensian Games. 8vo. Lond. 1828. 1607

BURGESS (Thomas, Bishop of Salisbury).

Observationes in Sophoclis Œdipum Tyrannum, Œdipum Coloneum, Antigonam: Euripidis Phœnissas, Æschyli septem contra Thebas. 8vo. Oxonii. 1778. 1608

An Essay on the study of Antiquities. [Anon.] Second edition. 8vo. Oxford. 1782. 1609

"By Thomas Burgess (afterwards Bishop of St. Davids)."—*MS. note by Mr. Dyce.*

Remarks on Josephus's account of Herod's rebuilding of the Temple at Jerusalem. 8vo. Oxford. 1788. 1610

Musei Oxoniensis Litterarii Conspectus: accedunt pro speciminibus Corayii emendationes in Hippocratem; Vulcanii [et aliorum] notæ in Arist. De Poet. . . . 8vo. Oxonii. 1792–7. (Three copies.) 1611

Elementary Evidences of the Truth of Christianity; in a series of Easter Catechisms. 12mo. Lond. 1806. 1612

BURGESS—(*continued*)

A Letter to the Bishop of Durham; on the Origin of the Pelasgi, and on the original name and pronunciation of the Æolic digamma: in answer to Professor Marsh's Horæ Pelasgicæ. 8vo. Carmarthen. 1815. 1613

Tracts on the origin and independence of the Ancient British Church; on the supremacy of the Pope, and the inconsistency of all foreign jurisdiction with the British Constitution . . . Second edition. 8vo. Lond. 1815. 1614

MS. note by Sir James Mackintosh.

Tracts on the Divinity of Christ, and on the repeal of the statute against Blasphemy. . . . 8vo. Lond. 1820. 1615

A Vindication of Bishop Cleaver's edition of the Decretum Lacedæmoniorum contra Timotheum, from the strictures of R. P. Knight. By the Bishop of St. David's (*i.e.* Thomas Burgess). 8vo. Lond. (1821.) 1616

A Vindication of 1 John, v. 7. from the objections of M. Griesbach: to which is given a new view of the external evidence, with Greek authorities for the authenticity of the verse. 8vo. Lond. 1821. 1617

Adnotationes Millii, Wetstenii, Bengelii, et Sabaterii, ad I. Joann. v. 7. cum duabus epistolis Ric. Bentleii et observationibus Joan. Seldeni [et aliorum] de eodem loco. Collectæ et editæ a T. B. 8vo. Mariduni. 1822. 1618

Remarks on the general tenour of the New Testament, regarding the nature and dignity of Jesus Christ: addressed to Mrs. Joanna Baillie. Second edition. 8vo. Lond. 1832. 1619

BURGOYNE (JOHN).

The Dramatic and poetical works of the late Lieut. Gen. J. B.; to which is prefixed, Memoirs of the author. Embellished with copper-plates. 2 vols. 8vo. Lond. 1808. 1620

Vol. I. Maid of the Oaks. (Dramatic entertainment). Lord of the Manor (C. O.).

Vol. II. (includes) The Heiress (C.). Richard Cœur de Lion; historical romance, from the French of Mons. Sedaine.

The Heiress. A Comedy in five acts. Fifth edition. 8vo. Lond. 1786. 1621

This appears to have been a manager's copy, with passages struck out, and stage directions in MS.

Sixth edition. 8vo. Lond. 1787. 1622

BURKE (EDMUND).

A philosophical enquiry into the origin of our ideas of the Sublime and Beautiful. Fourth edition. [Anon.] 8vo. Lond. 1764. 1623

Observations on a late State of the Nation. [Anon.] Fourth edition. 8vo. Lond. 1769. 1624

Fifth edition. 8vo. Lond. 1782. (Two copies.) 1625

Speeches at his arrival at Bristol and at the conclusion of the poll. Second edition. 8vo. Lond. 1775. 1626

Speech on American Taxation, April 19, 1774. Fourth edition. (Two copies.) 8vo. Lond. 1775. 1627

Fourth edition (sic). 8vo. Lond. 1783. 1628

Thoughts on the cause of the present discontents. [Anon.] Fifth edition. 8vo. Lond. 1775. 1629

A Letter from E. B. to John Farr and John Harris, sheriffs of (Bristol), on the Affairs of America. Fourth edition. 8vo. Lond. 1777. 1630

Two Letters from Mr. B. to gentlemen in the city of Bristol, on the bills depending in Parliament relative to the trade of Ireland. Second edition. 8vo. Lond. 1778. (Three copies.) 1631

Speech, on presenting to the House of Commons (11 Feb. 1780) a plan for the better security of the independence of Parliament, and the oeconomical reformation of the civil and other establishments. New edition. 8vo. Lond. 1780. (Two copies.) 1632

Fourth edition. 8vo. Lond. 1780. 1633

A Vindication of Natural Society: or, a view of the miseries and evils arising to mankind from every species of artificial society. In a letter to Lord * * * *. By a late Noble Writer. [Anon.] Third edition. 8vo. Lond. 1780. (Three copies.) 1634

A Speech of E. B., at the Guildhall, in Bristol . . upon certain points relative to his parliamentary conduct. Fifth edition. 8vo. Lond. 1782. 1635

Speech on moving his resolutions for conciliation with the Colonies, March 22, 1775. Third edition. 8vo. Lond. 1784. (Two copies.) 1636

Third edition (sic). 8vo. Lond. 1778. 1637

Thoughts on the cause of the present discontents. [Anon.] Sixth edition. 8vo. Lond. 1784. (Two copies.) 1638

Speech, on the motion made for papers relative to the directions for charging the Nabob of Arcot's private debts to Europeans, on the revenues of the Carnatic. Feb. 28, 1785. . . . 8vo. Lond. 1785. (Two copies.) 1639

BURKE—(*continued*).

Reflections on the Revolution in France, and on the proceedings in certain societies in London relative to that event. In a letter intended to have been sent to a gentleman in Paris. Second edition. 8vo. Lond. 1790. 1640

Third edition. 8vo. Lond. 1790. 1641

Eighth edition. 8vo. Lond. 1790. 1642

An Appeal from the New to the Old Whigs, . . . [Anon.] 4th ed. Lond. 1791. 1643

A letter from Mr. B. to a Member of the National Assembly; in answer to some objections to his book on French Affairs. Fifth edition. 8vo. Paris, printed; Lond. reprinted. 1791. (Two copies.) 1644

Two Letters addressed to a Member of the present Parliament, on the proposals for peace with the Regicide Directory of France. 8vo. Lond. 1796. 1645

A Letter from E. B. to a Noble Lord, on the attacks made upon him and his pension, in the House of Lords, by the Duke of Bedford and the Earl of Lauderdale. . . . 8vo. Lond. 1796. (Two copies.) 1646

The Beauties of E. B. . . . To which is prefixed, a sketch of the life, with some original anecdotes of Mr. Burke. [Anon.] 2 vols. 8vo. Lond. 1798. 1647

BURMANNUS (PETRUS).

Le Gazettier Menteur, ou Mr. Le Clerc convaincu de mensonge et calomnie. 12mo. Utrecht. 1710. (Two copies.) 1648

Epistola ad Claudium Capperonnerium, De Nova ejus M. Fabii Quinctiliani, De Institutione Oratoria Editione. 4to. Leidae. 1726. 1649

Sylloges epistolarum a viris illustribus scriptarum tomi quinque collecti et digesti per Petrum Burmannum. 5 vols. 4to. Leidae. 1727. 1650

Chrestomathia Petronio-Burmanniana; sive cornucopiæ observationum in Petronium Arbitrum. Accessit specimen Latinitatis novæ, Romanis incognitæ. 8vo. Florentiæ. 1734. (Two copies.) 1651

BURNET (ELIZABETH BLAKE, MRS. BERKELEY, afterwards MRS.)

A Method of Devotion: or, Rules for holy and devout living, with prayers on several occasions, and advices and devotions for the Holy Sacrament. Written by Mrs. B. . . . To which is added, some account of her life, by T. Goodwyn. Second edition. (Portrait.) 8vo. Lond. 1709. 1652

BURNET (Gilbert, Bishop of Salisbury).

Some passages of the life and death of John, Earl of Rochester. . . . Written by his own direction on his death-bed, by G. B. 8vo. Lond. 1680. 1653

Another edition. With a sermon preached at the funeral of the said Earl by Robert Parsons. To which are prefixed two criticisms on the writings of the Earl of R. by Horace Walpole and Dr. S. Johnson. 12mo. Lond. 1805. 1654

Some letters, containing an account of what seem'd most remarkable in travelling through Switzerland, Italy, some parts of Germany, etc. In the years 1685, and 1686. To which is added an appendix, containing some remarks on Switzerland and Italy: writ by a Person of Quality. Third edition. 8vo. (Lond.) 1708. 1655

An Exposition of the Thirty-nine Articles of the Church of England. Sixth edition. 8vo. Lond. 1759. 1656

Bishop Burnet's History of his Own Time: with the suppressed passages of the first volume, and notes by the Earls of Dartmouth and Hardwicke, and Speaker Onslow, hitherto unpublished. To which are added the cursory remarks of Swift, and other observations. (Portrait of Mrs. Elizabeth Burnet inserted in Vol. I.) 6 vols. 8vo. Oxford, Clarendon Press. 1823. 1657

To this set belongs another volume, with a half-title only.—"The additional annotations in the second edition of Bishop Burnet's History of his Own Times, with notes: accommodated to the pages of the first edition." 8vo.

BURNET (Thomas).

Telluris Theoria sacra. . . . Libri duo priores de Diluvio & Paradiso. Editio tertia. (With) Libri duo posteriores de Conflagratione Mundi et de Futuro Rerum statu. (And) Liber ultimus de Novis Coelis & nova Terra, etc. 4to. Lond. 1702. 1658

BURNEY (Charles, Mus. Doc.)

* An Account of the Musical Performances in Westminster Abbey, and the Pantheon, May . . . 1784 in Commemoration of Handel. 8vo. Dublin. 1785. 1659

BURNEY (Charles, D.D.).

Tentamen de metris, ab Æschylo, in choricis cantibus, adhibitis. 8vo. Cantabrigiæ. 1809. 1660

[The Monthly Review for January, 1798, etc., containing Reviews [by Chas. Burney] of Butler's Musurus and Porson's Hecuba and Orestes, and Wakefield's Diatriba, with a few MS. notes by Porson.] 8vo. Lond. 1798, etc. 1661

["Collection of critiques by Dr. Burney of Greenwich on various classical publications, taken, chiefly, from the Monthly Review." MS. note.] 8vo. (Lond. Various dates.) 1662

[Cuttings from the Monthly Review—criticisms by Dr. Burney, on Glasse's translations]. 8vo. 1663

BURNS (ROBERT).

The Works of R. B., with an account of his life, &c. By James Currie. The eighth edition. With many additions, communicated by his brother Gilbert Burns. 4 vols. (Portrait.) 8vo. Lond. 1820. 1664

Works. Including his Letters to Clarinda, and the whole of his suppressed poems. With an essay on his Life, Genius, and Character. 4 vols. (Portrait.) 12mo. Lond. 1821. 1665

* Works ; with his life, by Allan Cunningham. 8 vols. (Portrait.) 16mo. Lond. 1834. 1666

Poetical Works. 3 vols. (Aldine edition—Memoir by Sir Harris Nicolas, and portrait.) 8vo. Lond. 1839. 1667

The Fornicators Court. 4 leaves. (And: The Election, a new song. 2 leaves.) 8vo. n. p. n. d. 1668

Poems, chiefly in the Scottish Dialect. (Portrait.) 8vo. Edinb. 1787. 1669

Poems, chiefly in the Scottish dialect. Second edition. 2 vols. 8vo. Edinb. 1793. 1670

Poems ascribed to R. B., the Ayrshire Bard, not contained in any edition of his works hitherto published. 8vo. Glasgow. 1801. (Two copies.) 1671

Views in North Britain, illustrative of the works of R. B. Accompanied with descriptions, and a sketch of the Poet's Life. By James Storer and John Greig. 8vo. Lond. 1805. 1672

* Select Scotish Songs, ancient and modern; with critical observations and biographical notices, by Robert Burns. Edited by R. H. Cromek. 2 vols. (in one). 8vo. Lond. 1810. 1673

Songs and ballads including Ten never before published. 12mo. Lond. 1823. 1674

The correspondence between Burns and Clarinda. With a memoir of Mrs. M'Lehose (Clarinda). Arranged and edited by her grandson, W. C. M'Lehose. 8vo. Edinb. 1843. 1675

BURRELL (SOPHIA RAYMOND, afterwards LADY).

Poems. 2 vols. 8vo. Lond. 1793. 1676

The Thymbriad (from Xenophon's Cyropædia). 8vo. Lond. 1794. 1677

Telemachus. (A Poem.) 8vo. Lond. 1794. 1678

BURRIDGE (RICHARD).

The Apostate Prince: or, a Satyr against the King of Poland. Folio. Lond. 1700. 1679

BURTON (JOHANNES).

Sacræ Scripturæ locorum quorundam versio metrica. Sive exercitationum poeticarum . . . delectus. 8vo. Oxon. 1736. 1680

Opuscula miscellanea theologica. 8vo. Oxon. 1761, etc. 1681

Opuscula miscellanea metrico-prosaica. 8vo. Oxon. 1771. 1682

BURTON (JOHN HILL).

Life and Correspondence of David Hume. (Portrait.) 2 vols. 8vo. Edinb. 1846. 1683

BURTON (ROBERT).

The Anatomy of Melancholy. By Democritus Junior. [7th edit.] Folio. Lond. 1660. 1684

BURY (LADY CHARLOTTE SUSAN MARIA CAMPBELL, afterwards LADY CHARLOTTE).

The Three Great Sanctuaries of Tuscany, Valombrosa, Camaldoli, Laverna: A Poem, with historical and legendary notices. Illustrated by engravings from original drawings by the Rev. Edward Bury. (Portrait of Lady Charlotte Bury.) Oblong 4to. Lond. 1833. 1685

BUTHRED.

Buthred; a tragedy. 8vo. Lond. 1779. 1686

BUTINUS (JOANNES).

Brevis ad syllabarum quantitatem necnõ insigniores aliquot figuras Isagoge, per I. B. nuper recognita. 8vo. Paris. 1532. 1687

BUTLER (FRANCES ANNE KEMBLE, afterwards MRS.)

Francis the First. An historical drama. 8vo. Lond. 1832. 1688

"W. Sotheby."

The Star of Seville, a drama. In five acts. Second edition. 8vo. Lond. 1837. 1689

Poems, by F. A. B., (late Fanny Kemble). 16mo. Lond. 1844. 1690

BUTLER (JOSEPH, Bishop of Durham).

* The Analogy of Religion, Natural and Revealed. Third edition. 8vo. Lond. 1740. 1691

BUTLER (SAMUEL).

Poetical Works. (Life by John Mitford. Aldine edition.) 2 vols. (Portrait.) 8vo. Lond. 1835. 1692

Hudibras. The first part (—second, and third). Written in the time of the late wars. Corrected and amended, with several additions and annotations. (Portrait.) 8vo. Lond. 1709. 1693

Another edition. Adorn'd with cuts . . . By Hogarth. (Portrait.) 12mo. Lond. 1726. 1694

Another edition. . . . . Cuts by Hogarth. (Portrait.) 12mo. Lond. 1733. 1695

Some duplicate plates.

* Another edition. With annotations, and a preface, by Zachary Grey. 2 vols. (Portrait, and engravings after Hogarth.) 8vo. Cambridge. 1744. 1696

[First title.] Hudibras. A poem written in the time of the Civil Wars. Adorned with cuts. [Second title.] Hudibras. Poëme ecrit dans le tems des Troubles d'Angleterre ; et traduit en vers françois [par John Towneley] avec des remarques [par Larcher] & des figures [par Hogarth]. 3 vols. (Portrait.) 12mo. Lond. 1757. 1697

* The genuine remains in verse and prose of S. B., author of Hudibras. Published from the original manuscripts, formerly in the possession of W. Longueville ; with notes by R. Thyer. 2 vols. (Portrait inserted.) 8vo. Lond. 1759. 1698

BUTLER (SAMUEL, Bishop of Lichfield).

A Letter to the Rev. C. J. Blomfield, containing remarks on the Edinburgh Review of the Cambridge Æschylus, and incidental observations on that of the Oxford Strabo. 8vo. Shrewsbury. 1810. 1699

An Atlas of Ancient Geography. 8vo. Lond. 1836. Corrected to 1827. 1700

BUTTMANN (PHILIP).

Lexilogus ; or a Critical Examination of the meaning and etymology of numerous Greek words and passages, intended principally for Homer and Hesiod. By P. B. Translated and edited, with explanatory notes. . . . By J. R. Fishlake. Third edition. 8vo. Lond. 1846. 1701

BYNÆUS (ANTONIUS).

De Calceis Hebræorum libri duo. Accedit Somnium de laudibus critices. 12mo. Dordraci. 1682. 1702

BYNG, Admiral the Hon. John.

A Letter to a Member of Parliament . . . relative to the case of Admiral Byng . . . [Anon.] 8vo. Lond. 1756. 1703

BYROM (John).

Miscellaneous Poems, by J. B. . . . Inoculor of the Universal English Shorthand. 2 vols. 8vo. Manchester. 1773. 1704

Miscellaneous poems. To which are added his life and notes by the editor. 2 vols. (Portrait.) 8vo. Leeds. 1814. 1705

BYRON (George Gordon Noel Byron, Lord).

Works: with his Letters and Journals, and his Life by Thomas Moore. 17 vols. 12mo. Lond. 1833. 1706

Poems original and translated. Second edition. 12mo. Newark. 1808. (Two copies.) 1707

English Bards, and Scotch Reviewers. A Satire. [Anon.] 12mo. Lond. n. d. (Two copies.) 1708

Third edition. 8vo. Lond. 1810. 1709

Fourth edition. 8vo. Lond. 1810. 1710

Childe Harold's Pilgrimage, a Romaunt: and other poems. Seventh edition. 8vo. Lond. 1814. 1711

Childe Harold's Pilgrimage. Canto the third. 8vo. Lond. 1816. 1712

——. Canto the fourth. 8vo. Lond. 1818. *1712

Letter to * * * * * * * * * * [John Murray ?] on the Rev. W. L. Bowles' Strictures on the life and writings of Pope. Second edition. 8vo. Lond. 1821. 1713

Third edition. 8vo. Lond. 1821. 1714

The Age of Bronze; or, Carmen Seculare et Annus haud Mirabilis. [Anon.] Second edition. 8vo. Lond. 1823. 1715

The Island, or Christian and his Comrades. 8vo. Lond. 1823. 1716

Werner, a Tragedy. 8vo. Lond. 1823. 1717

Don Juan, in sixteen cantos. 12mo. Lond. 1846. 1718

(*See also* No. 5820.)

BYRON (John).

The Narrative of the Hon. J. B. (Commodore in a late expedition round the world), containing an account of the great distresses suffered by himself and his companions on the coast of Patagonia, from the year 1740, till their arrival in England, 1746. . . . 8vo. Lond. 1768. 1719

BYZANTINE HISTORY.

Corpus Scriptorum Historiae Byzantinae. Editio . . . consilio B. G. Niebuhrii instituta . . . [Second title.] Merobaudes et Corippus recognovit Imm. Bekkerus. 8vo. Bonnae. 1836. 1720

Corpus Scriptorum Historiae Byzantinae. Editio emendatior et copiosior, consilio B. G. Niebuhrii instituta . . . Constantinus Manasses, Ioel, Georgius Acropolita. (Recognovit Immanuel Bekkerus.) Gr. 8vo. Bonnae. 1837. 1721

C.

C. (I.)

* A Pleasant Comedie, called The Tvvo Merry Milke-Maids. Or, The Best Words Weare the Garland. As it was Acted before the King, with generall Approbation, by the Companie of the Reuels. 4to. Lond. 1620. 1722

C. (J.), *i.e.* CRULL (JODOCUS).

Denmark Vindicated: being an answer to a late treatise called, An Account of Denmark, as it was in the year 1692. 8vo. Lond. 1694. 1723

C. (R.)

Minerva, or, the Art of Weaving: containing the antiquity, utility and excellency of weaving. Written in verse, and divided into three parts. 4to. Lond. 1677. 1724

CABURACCI DA IMMOLA (FRANCESCO).

Rime. 4to. Bologna. 1580. 1725

CAELIUS (LUDOVICUS, RHODIGINUS).

Lectionum antiquarum libri triginta. Folio. n. p. Heredes Andr. Wecheli, etc. 1599. 1726

CÆSAR (CAIUS JULIUS).

C. J. C. quæ extant omnia cum animadversionibus Dion. Vossii . . . aliorumque variis notis. Ut et qui vocatur Julius Celsus de vita et rebus gestis C. J. Cæsaris, ex musæo Joan. Georg. Grævii. 2 vols. 8vo. Lugd. Bat. 1713. 1727

De bellis Gallico et civili Pompejano, nec non A. Hirtii, aliorumque de bellis Alexandrino, Africano, et Hispaniensi commentarii . . . cum notis Dion. Vossii, Joan. Davisii, et Sam. Clarkii. Cura et studio Francisci Oudendorpii, qui suas animadversiones, ac varias lectiones adjecit. 4to. Lugd. Bat. et Rotterod. 1737. 1728

Commentarii de Bello Gallico et Civili: accedunt libri de Bello Alexandrino, Africano, et Hispaniensi. E recensione Franc. Oudendorpii. Post Cellarium et Morum denuo curavit Jer. Jac. Oberlinus. Editio nova. 8vo. Lond. 1825. 1729

CÆSAR and POMPEY.

* The Tragedie of Cæsar and Pompey or Cæsars Reuenge. 4to. At London Imprinted by G. E. for John Wright. n. d. 1730

CAESAREA FAMILIA.

Carmina et fragmenta Carminum Familiae Caesareae, hoc est, Caesaris Germanici, quae extant, opera omnia cum Latina, tum Græca . . . cum commentariis H. Grotii . . . Item epigrammata et versus Caii Julii Caesaris, C. Julii Caesaris Octaviani Augusti et Neronis Claudii Caesaris, omnia recensuit . . . J. C. Schwartz. (Together with) Miscellanea Theologica. . . . Autore J. C. Schwartz. 8vo. Coburgi. 1715. (Two copies.) 1731

CAHUSAC (L. DE).

La Danse ancienne et moderne ou traité historique de la danse. 3 vols. (in one). 12mo. La Haye. 1754. 1732

"This book belonged to the poet Gray. See his autograph ['Tho : Gray'] on the title-page of vol. 1."—*MS. note by Mr. Dyce.*

CALDERON DE LA BARCA (PEDRO).

The Pannel. As altered by J. P. Kemble. From Bickerstaff's translation of Calderon's El Escondido y la Trapada. 8vo. Lond. (1788.) 1733

CALEDONIAN BEE.

The Caledonian Bee; or, a select collection of interesting extracts, from modern publications. With copper-plates. 12mo. Perth. 1795. 1734

CALEDONIAN MUSE.

The Caledonian Muse: a chronological selection of Scotish Poetry from the earliest times. Edited by the late Joseph Ritson. (Portrait of Ritson.) 8vo. Lond.: printed 1785: and now first published, 1821. 1735

CALF.

The Calf's Will, published with the permission of his Executors. 4to. Lond. 1777. 1736

CÁLIDÁS.

Sacontalá; or, The Fatal Ring; an Indian drama. Translated from the original Sanscrit and Pracrit (by Sir William Jones). 12mo. Lond. 1792. 1737

This copy has belonged to Geo. Chalmers and Thos. Jolley.

CALLCOTT (MARIA DUNDAS, Mrs. GRAHAM, afterwards LADY).

Memoirs of the Life of Nicholas Poussin. (Portrait.) 8vo. Lond. 1820. 1738

CALLIACHIUS (Nicolaus).

De Ludis Scenicis mimorum, & pantomimorum syntagma . . . recensuit ac præfatione auctum Petro Garzonio dicavit M. A. Madero. (Portrait.) 4to. Patavii. 1713. 1739

CALLIMACHUS.

Ὑμνοι, επιγραμματα και αλλα αττα. Hymni, epigrammata et fragmenta: ejusdem poëmatium de Coma Berenices a Catullo versum. Accessere alia ejusdem epigrammata quædam nondum in lucem edita. . . . Cum notis Annæ Tanaquilli Fabri Filiæ. 4to. Paris. 1675. 1740

Gilb. Wakefield's copy, with his book-plate and MS. notes.

Hymni, epigrammata et fragmenta, cum notis H. Stephani [et aliorum]; accedunt Ezech. Spanhemii commentarius, et notæ nunc primum editae Tiber. Hemsterhusii et D. Ruhnkenii. Textum recensuit, Latine vertit, atque notas suas adjecit Jo. Aug. Ernesti. 2 vols. 8vo. Lugd. Bat. 1761. 1741

Hymnus in Apollinem cum emendationibus ineditis Ludov. Casp. Valckenaerii et interpretatione Laur. Santenii. 8vo. Lugd. Bat. 1787. 1742

* Elegiarum fragmenta, cum elegia Catulli Callimachea, collecta atque illustrata a Lud. Casp. Valckenaer. Edidit Ioan. Luzac. 8vo. Lugd. Bat. 1799. (Two copies.) 1743

* C. quæ supersunt recensuit et cum notarum delectu edidit C. J. Blomfield. 8vo. Lond. 1815. 1744

Translations.

The Hymns of C., translated from the Greek. By John Alney. Large 4to. Lond. 1744. 1745

The Hymns of C., translated from the Greek into English verse, with explanatory notes. To which are added, select epigrams, and the Coma Berenices of the same author, six Hymns of Orpheus, and the Encomium of Ptolemy by Theocritus. By William Dodd. 4to. Lond. 1755. 1746

CALLINUS (Ephesius).

Callini Ephesii Tyrtaei Aphidnaei Asii Samii carminum quae supersunt. Disposuit . . . Nic. Bachius. Gr. et Germ. 8vo. Lipsiae. 1831. 1747

——— Nachtrag zu der Ausgabe der Bruchstücke des Kallinos, Tyrtäos und Asios. Nebst einem Briefe von Gottfried Hermann an den Herausgeber Nic. Bach. 8vo. Leipzig. 1832. 1748

CALLIOPE.

Calliope. A Collection of Poems by various Authors. 12mo. Lond. 1806. 1749

Calliope a Selection of Ballads, Legendary & Pathetic. 12mo. Lond. 1816. 1750

CALMO (Andrea).

La Piacevole, et Giocosa Comedia intitolata il Saltvzza. Non piv venvta in luce, cosa bellissima. 8vo. Vinegia. 1551. 1751

CAMBRIDGE.

An authentic narrative of the late extraordinary proceedings at Cambridge, against the W . . . . r [Winchester] Club. Second edition. 8vo. Lond. 1751. 1752

The Jokes of the Cambridge Coffee-Houses in the seventeenth century. Edited by J. O. Halliwell. 12mo. Camb. 1841. 1753

CAMBRIDGE, Trinity College.

The Rights of the Scholars of Trinity-College asserted, and several abuses detected. In a letter to [John Moore] . . . Bishop of Ely. By a Master of Arts and Fellow of the said College. [T. Partridge, scholar.] 8vo. Lond. n. d. 1754

The Rights . . . In a second letter. 8vo. Lond. n. d. 1755

An humble and serious representation of the present state of Trinity-College in Cambridge. In a Letter to a Noble Lord. 8vo. Lond. n. d. (Two copies.) 1756

The true state of Trinity College, in a letter . . . wherein the trifling impertinencies, malicious aspersions, and bold falshoods of Dr. Bentley, are answer'd in such a manner as they deserve. 8vo. Lond. 1710. (Three copies.) 1757

No. 1.—"Suppos'd to be written by Mr. Paris, fellow of ye Coll."—*MS. note.*
No. 2.—"By Miller or Sykes."—*Pencil note.*

A true and impartial account of the present differences between the Master and Fellows of Trinity College in Cambridge, consider'd. In a letter, etc. 8vo. Lond. 1711. 1758

A true account of the present state of Trinity College in Cambridge, under the oppressive government of their Master Richard Bentley. 8vo. Lond. 1720. 1759

The Case of Trinity College in Cambridge. Whether the Crown or the Bishop of Ely be the General Visitor. To be heard before the . . . Committee of His Majesty's Privy Council, March 13, 1728-9. 4to. Lond. 1729. (Two copies.) 1760

A Vindication of the Lord Bishop of Ely's visitatorial jurisdiction over Trinity-College in general, and over the Master thereof in particular. 4to. Lond. 1732. 1761

"By Dr. Colbatch."—*MS. index.*

CAMBRIDGE, University of.

The University of Cambridge vindicated from the imputation of disloyalty it lies under on the account of not addressing: as also, from the malicious and foul aspersions of Dr. B . . ly, late Master of Trinity College; and of a certain Officer, and pretended Reformer in the said University. Written by the Author. 8vo. Lond. 1710. 1762

An Account of Mr. Whiston's prosecution at, and banishment from, the University of Cambridge. First printed at the end of the Historical Preface, A.D. MDCCXI. And now reprinted on occasion of Dr. Bentley's late prosecution, suspension, and deprivation from all his degrees . . . in the said University. With an appendix. . . . 8vo. Lond. 1718. 1763

A full and impartial Account of all the late proceedings in the University of Cambridge, against Dr. Bentley. By a Member of that University. 8vo. Lond. 1719. (Two copies.) 1764

A second part of the full and impartial Account . . . 8vo. Lond. 1719. (Two copies.) 1765

Jus Academicum: or, a Defence of the peculiar jurisdiction which belongs of common right to Universities in general, and hath been granted by Royal Charters . . . to those of England in particular. Shewing that no prohibition can lie against their Courts of Judicature, nor appeal from them, in any cause like that which is now depending before the Vice-Chancellor of Cambridge . . . By a Person Concern'd ["Dr. Colbatch, Fellow of Trinity." MS.]. 4to. Lond. 1722. (Two copies.) 1766

A vindication of the University of C. In answer to a scurrilous pamphlet, intituled, Animadversions upon the University's proceedings against the most learned Richard Bentley . . . By a Lover of Truth. 8vo. Lond. 1722. 1767

An Argument to prove, that the 39th section of the 50th chapter of the Statutes given by Queen Elizabeth to the University of Cambridge, includes the Old Statutes, of that University: And, that all those Old Statutes are not repealed by the Statutes of Queen Elizabeth. Together with an Answer to the Argument: and the Author's Reply to that Answer. 4to. Lond. 1727. 1768

"The Argument and Reply by Mr. Burford of King's. The answer by Dr. Bentley."—*MS. note.*

The Opinion of an eminent lawyer, concerning the right of appeal from the Vice-Chancellor of Cambridge, to the Senate; supported by a short historical account of the jurisdiction of the University. In answer to a late pamphlet, intitled, An Inquiry into the right of appeal from the Chancellor . . . &c. By a fellow of a College. 8vo. Lond. 1751. 1769

CAMBRIDGE (Richard Owen).

Works . . . With an account of his life and character, by his son, George Owen Cambridge. (Portraits.) 4to. Lond. 1803. 1770

The Scribleriad: an heroic poem. In six books. 4to. Lond. 1751. 1771

CAMDEN (William).

Reges, Reginæ, Nobiles, et alij in Ecclesia Collegiata B. Petri Westmonasterij sepulti, usque ad annum reparatæ salutis 1603. [Anon.] 4to. Lond. 1603. 1772

"This Work was began by Skelton the Poet."—*MS. note.*

Remains concerning Britain . . . the Seventh Impression, much amended, with many rare Antiquities never before imprinted. By the industry and care of John Philipot, Somerset Herald, and W. D. Gent. 16mo. Lond. 1674. 1773

"Best edition. Some early possessor of this volume has added several Epitaphs in MS."—*MS. note by Mr. Dyce.*

G. C. et virorum ad G. C. Epistolae. Accesserunt Annalium Regni Jacobi I. apparatus . . . Praemittitur G. Camdeni vita. Scriptore Thoma Smitho. (Portrait of Camden.) 4to. Lond. 1691. 1774

CAMEO.

The Cameo; A Melange of Literature and the Arts. Selected from the Bijou. 16mo. Lond. 1831. 1775

CAMERARIUS (Joachimus).

Commentarius de generibus divinationum, ac Graecis Latinisque earum vocabulis. 8vo. Lipsiae. 1576. 1776

MS. notes by Dr. John Taylor.

Capita pietatis et religionis Christianæ, versibus Graecis comprehensa ad institutionem puerilem, cum interpretatione latina. Veri episcopi solicitudo et presbyterorum cura indicata de capite xx. Actor. Apost. Υποθηκαι Salomonis, ut vitentur consortia pravorum, de Teutonicis versibus translatæ in Græcos et Latinos, a J. C. Preces Christianae expositae versibus heroicis, à Joanne Stigelio. 8vo. Lips. *End.* 1576. 1777

CAMILLO (Julio).

Due Trattati: l' uno delle materie, che possono venir sotto lo stile dell' eloquente: l' altro della imitatione. 4to. *End.* Venetia. (15)44. 1778

CAMOËNS (Luis de).

The Lusiad: or, The Discovery of India. An Epic Poem translated from the original Portuguese of L. de C. By William Julius Mickle. 3rd edition. 2 vols. (with map). 8vo. Lond. 1798. 1779

Poems, from the Portuguese of L. de C.: with remarks on his life and writings. Notes, etc. By Lord Viscount Strangford. Third edition. 12mo. Lond. 1804. 1780

CAMPBELL (George).

A Dissertation on Miracles: containing an Examination of the Principles advanced by David Hume, in an Essay on Miracles. 8vo. Edinb. 1762. 1781

CAMPBELL (Sir Neil).

(Memoir [Anon] and (Appendix). [Relating to Sir N. C.'s attendance on Napoleon at Elba.] 8vo. n. p. n. d. (1818.) 1782

Napoleon at Fontainebleau and Elba, being a Journal of Occurrences in 1814–1815, with Notes of Conversations by the late Major-General Sir N. C. . . . With a Memoir of the Life and Services of that Officer, by his Nephew Archibald Neil Campbell Maclachlan. 8vo. Lond. 1869. 1783

Presentation copy from the Editor to his cousin, Mr. Dyce, with inscription.

CAMPBELL (Thomas).

Poetical Works. New and improved edition. (Portrait.) 12mo. Edinb. 1837. 1784

Poetical Works. (Portrait.) 8vo. Lond. 1843. 1785

* The Pleasures of Hope; in two parts. With other poems. [First edition.] 12mo. Edinb. 1799. 1786

Second edition. 12mo. Edinb. 1800. 1787

"This, the second edition, is nearly as scarce as the first."—*MS. note by Mr. Dyce.*

Fifth edition. 16mo. Edinb. 1801. 1788

* Another edition. 12mo. Edinb. 1811. 1789

Gertrude of Wyoming, and other poems. Second edition. 12mo. Lond. 1810. 1790

"This edition was originally intended to appear in 2 vols., but the title-page to vol. ii[d]. was cancelled."—*MS. note by Mr. Dyce.*

Fourth edition. 12mo. Lond. 1812. 1791

* Sixth edition. 12mo. Lond. 1816. 1792

Life of Mrs. Siddons. 2 vols. (Portrait.) 8vo. Lond. 1834. 1793

Presentation copy from the author to Mr. Dyce.

* Specimens of the British Poets; with biographical and critical notices, and an essay on English poetry. (Portrait.) New edition. 8vo. Lond. 1841. 1794

* Life and letters of T. C. Edited by William Beattie. 3 vols. 8vo. Lond., Moxon. 1849. 1795

Presentation copy from the publisher.

CAMPEGGI (Ridolfo, Conte).

Il Tancredi Tragedia. 12mo. Venetia. 1620. 1796

CAMPELLI (Bernardino).

Albesinda Tragedia. 4to. Venetia. 1623. 1797

CANIGIANI (Ristoro).

Il Ristorato poema inedito in terza rima del secolo XIV. di Ristoro Canigiani Fiorentino tratto da un codice Ricasoliano per cura dell' Ab. Luigi Razzolini. 8vo. Firenze. 1847. 1798

CANNING (George).

Poetical Works . . . With a biographical memoir of the author. (Portrait.) 12mo. Lond. n. d. 1799

CANTERUS (Gulielmus).

De ratione emendandi Græcos auctores, syntagma recèns auctum. 8vo. Antv. 1571. 1800

Novarum Lectionum libri octo. Editio tertia, recens aucta. Eiusdem de ratione emendandi Græcos auctores syntagma, recens item auctum. 8vo. Antw. 1571. (Three copies.) 1801

The second piece has a separate title-page, and is followed by Aristotelis Pepli Fragmentum . . . annotationibus illustrata per G. C. . . . Editio secunda. MS. notes by Rev. J. Mitford to No. 1.

CANTERUS (Theodorus).

Variarum Lectionum Libri Duo. 8vo. Antv. 1574. 1802

CANZONETTE.

Canzoneta Nova per la pase fatta fra' el Britti e' l Berlingier. 8vo. Venetia. 1635. 1803

Canzoneta Nova fatta in lode de quelli che fanno la Festa della zobia grassa in Piazza. 8vo. Venetia. 1639. 1804

Bellissima Canzonetta nella quale s' intende vn Dialogo che fa vna Fglia [sic] con sua Madre . . . 8vo. Trevigi. 1641. 1805

Canzonette che cantano li putti in Venetia, la sera di San Martino . . . 8vo. Trevigi. 1645. 1806

CAPELL (Edward).

* Prolusions; or select pieces of antient poetry . . . . in three parts; containing, I. The notbrowne Mayde; Master Sackvile's Induction; and, Overbury's Wife. II. Edward the third, a play, thought to be writ by Shakespeare. III. Those excellent didactic poems, intitl'd—Nosce teipsum, written by Sir John Davis: with a preface. [Anon.] 8vo. Lond. 1760. 1807

Notes and various readings to Shakespeare. By E. C. (Edited by John Collins.) 3 vols. (Portrait of Capell.) 4to. Lond. n. d. 1808

CAPELLA (Martianus Mineus Felix).

Satyricon, in quo de nuptiis Philologiae & Mercurii libri duo, & de Septem artibus liberalibus libri singulares. Omnes & emendati, & Notis, sive Febrvis Hug. Grotii, illustrati. (Portraits of Henry of Bourbon Prince de Conde, and Grotius.) 8vo. Ex. Off. Plant. 1599. (Three copies.) 1809

No. 1 is a presentation copy to F. Grotius, from his brother Hugo, who edited this work when only fifteen. It also contains Markland's autograph and MS. notes, and MS. notes by Rev. J. Mitford.

Another edition. 12mo. Lvgdvni. 1619. 1810

Autograph and MS. notes of "Thomas Taylor."

Another edition. Ad codicum manuscriptorum fidem cum notis B. Vulcanii, H. Grotii . . . aliorumque . . . et commentario perpetuo edidit U. F. Kopp. 4to. Francofurti ad Moenum. 1836. 1811

CAPORALI (Cesare).

Vita di Mecenate. Seconda impressione. 24mo. Venetia. 1604. 1812

Marginal references in the handwriting of John Horne Tooke, to whom the book once belonged.

La Ninnetta Comedia. Novamente data in luce da Francesco Bvonafede. 12mo. Venetia, 1604. 1813

Rime . . . diligentemente corrette, colle osservazioni di Carlo Caporali. In questa nuova Edizione si aggiungono molte altre Rime inedite dello stesso Poeta, e la sua vita. (Portrait.) 4to. Perugia. 1770. 1814

CAPPELLUS (Ludovicus).

Diatriba, de veris et antiquis Ebræorum literis. Opposita Ioh. Buxtorfii, de eodem argumento, dissertationi. Item Jos. Scaligeri, adversus ejusdem reprehensiones, defensio. Et ad obscurum Zoharis locum illustrandum brevis exercitatio. 12mo. Amst. 1645. 1815

CARACCIO (Antonio, Barone).

L' Imperio Vendicato. Con gli argomenti . . . (Portrait.) 4to. Roma, 1690. 1816

CARDANUS (Hieronymus).

De rerum varietate libri xvii. . . . (Portrait.) 8vo. Basileæ, 1557. 1817

Book-plate of Thomas Grenville.

De subtilitate libri xxi. Iam postremo, ab authore plusquàm mille locis illustrati . . . cum additionibus. Addita insuper Apologia aduersus calumniatorem, qua uis horum librorum aperitur. 8vo. Basileae. 1582. 1818

MS. notes.

Another edition. 8vo. Basileæ. 1611. 1819

Proxeneta, seu de prudentia ciuili liber; Recens in lucem protractus: vel è tenebris erutus. 12mo. Lugd. Bat. 1627. 1820

"Armes de De Thou."—*MS. note.*

Arcana politica, sive de prudentia civili liber singularis. 12mo. Lugd. Bat. 1635. 1821

Neronis encomium. 12mo. Amst. 1640. 1822

De Propria Vita liber . . . Adjecto hac secunda editione de Præceptis ad filios libello. 12mo. Amst. 1654. 1823

De Utilitate ex adversis capienda libri IV. 8vo. Amst. 1672. 1824

CAREW, Bampfylde Moore.

The surprising adventures of B. M. C., King of the Beggars, containing his life, a dictionary of the Cant Language and many entertaining particulars of that extraordinary man. New edition. [Anon.] (Portrait.) 12mo. Tiverton, 1812. 1825

CAREW or CARY (Lady Elizabeth).

* The Tragedie of Mariam, The Faire Queene of Iewry. Written by that learned, vertuous, and truly noble Ladie, E. C. 4to. Lond. 1613. 1826

CAREW (Thomas).

Cœlum Britanicum. A masque at White-Hall in the Banquetting-House, on Shrove-Tuesday night, the 18. of February, 1633. [Anon.] 4to. Lond. 1634. (Two copies.) 1827

Poems. Second edition. 12mo. Lond. 1642. (Two copies.) 1828

Poems, Songs and Sonnets, together with a Masque. . . . The Songs set in Musick by Mr. Henry Lawes, . . . Fourth edition. 8vo. Lond. 1670. 1829

A Selection from the poetical works of T. C. (Edited by John Fry.) 8vo. Lond. 1810. 1830

Presentation copy from "The editor to Mr. Cha. Spurrier": Interleaved with MS. notes (by the editor?).

CAREY (George Saville).

The Dupes of Fancy, or Every Man his Hobby; a new farce: in two acts. 8vo. Lond. 1792. 1831

CAREY (Henry).

Dramatick Works. (Contains—Amelia: an opera; Teraminta: opera; The Dragon of Wantley, burlesque opera; the Dragoness, burlesque opera; Chrononhotonthologos: the most tragical tragedy, that was ever tragediz'd; the Contrivances, ballad opera; the Honest Yorkshire-Man, ballad opera; Nancy, interlude.) 8vo. Lond. 1743. 1832

Poems on several occasions. 8vo. Lond. 1713. 1833

Autograph of "R. Farmer." Book-plate of "Ric. Rawlinson." MS. note by J. B. [? Bindley].

Third edition. (Portrait.) 4to. Lond. 1729. 1834

Chrononhotonthologos . . . [Anon.] Seventh edition. 8vo. Lond. 1770. 1835

CAREY (John).

Latin Prosody made easy. Third Edition . . . with the Poetic Treatise of Terentianus Maurus, de Metris. 8vo. Lond. 1819. 1836

CAREY (Patrick).

Trivial Poems, and Triolets. Written in obedience to Mrs. Tomkin's commands, by P. C., 20 Aug. 1651. 4to. Lond. 1820. 1837

"Edited by Sir Walter Scott. Very few copies printed."—*MS. note.*

CARLELL (Lodowicke).

The Deseruing Fauorite. As it was lately acted, first before the Kings Maiestie, and since publikely at the Black-Friers. 4to. Lond. 1629. 1838

Another edition. 8vo. Lond. 1659. 1839

Arviragus and Philicia. The first and second part. [Anon.] 12mo. Lond. 1639. 1840

The Passionate Lovers, a tragi-comedy. The first and second parts. 4to. Lond. 1655. (Two copies.) 1841

Two new playes. Viz., 1. The Fool would be a Favourit: or, The Discreet Lover. 2. Osmond, the Great Turk: or, The Noble Servant. 8vo. Lond. 1657. 1842

MS. note as to author.

CARLISLE (Frederick Howard, Earl of).

* The Father's Revenge, a tragedy: with other poems. L. P. 4to. Lond., Shakspeare Printing Office. 1800. 1843

MS. notes. Presentation copy to Lady Lavington from the author, with inscription.

The Stepmother, a tragedy. 8vo. Lond. 1800. 1844

CARLYLE (ALEXANDER).

Autobiography of the Rev. Dr. A. C., Minister of Inveresk, containing Memorials of the Men and Events of His Time. [Edited by J. H. Burton.] Third edition. (Portrait.) 8vo. Edinb. and Lond. 1861. 1845

CARLYLE (JOSEPH DACRE).

Specimens of Arabian Poetry (in Arabic), from the earliest time to the extinction of the Khaliphat, with some account of the authors (and English translations). F. P. 4to. Cambridge. 1796. 1846

Poems, suggested chiefly by scenes in Asia-Minor, Syria, and Greece, with prefaces, extracted from the Author's journal. 4to. Lond. 1805. 1847

CARLYLE (ROBERT).

Britaines Glorie, or an Allegoricall Dreame: with the exposition thereof. . . . 12mo. Lond. 1618. 1848

CARLYLE (THOMAS).

Sartor Resartus (1831). Lectures on Heroes (1840). 8vo. Lond. n. d. 1849

* The French Revolution: A History; in Three Parts: I. The Bastile; II. The Constitution; III. The Guillotine. 2 vols. (in one). 8vo. Lond. n. d. 1850

* The Life of John Sterling. 8vo. Lond. 1851. 1851

Translations from the German by T. C. Musæus, Tieck, Richter. (1827.) 8vo. Lond. 1863. 1852

CARMINA.

Carmina quinque illustrium poetarum. (P. Bembus, A. Naugerius, B. Castilionus, I. Cotta, M. A. Flaminius). 8vo. Venetiis. 1548. (Two copies.) 1853

Carmina poetarum nobilium I. P. Ubaldini studio conquisita. 8vo. Mediol. 1563. 1854

Carmina novem illustrium feminarum, Sapphus . . . et Lyricorum Alcmanis . . . Elegiæ Tyrtæi, & Mimnermi. Bucolica Bionis & Moschi. Latino versu à Laur. Gambara expressa. Cleanthis, Moschionis, aliorumque fragmenta nunc primum edita. 8vo. Antv. 1568. 1855

Λυρικοι. Carminum poetarum novem, lyricæ poeseωs principum fragmenta. Alcæi, Sapphus, Stesichori, Ibyci, Anacreontis, Bacchylidis, Simonidis, Alcmanis, Pindari. Nonnulla etiam aliorum. Cum Latina interpretatione. 8vo. [Heidelb.] apud H. Commelinum. 1598. (*See also* No. 7644.) 1856

CARO (ANNIBAL).

Rime del Commendatore A. C. 4to. Venetia. 1572. 1857

(Another edition.) Edizione novissima . . . Si aggiunge in fine dello stesso autore La Commedia degli Straccioni. 8vo. Venezia. 1757. 1858

The "Straccioni" has a separate title.

CAROLOIADES.

* Caroloiades, or, The Rebellion of Forty One. In ten books. A heroic poem. 8vo. Lond. 1689. 1859

CARPENTER (RICHARD).

A New Play Call'd The Pragmatical Jesuit New-leven'd. A comedy. (Portrait.) 4to. Lond. Printed for N. R. n. d. 1860

CARPZOVIUS (JOANNES BENEDICTUS).

Paradoxon Stoicum Aristonis Chii ομοιον ειναι τῳ αγαθῳ υποκριτῃ τον σοφον apud Diogenem Laertium . . . Novis observationibus illustratum. 8vo. Lipsiæ. 1742. 1861

Observationum philologicarum in Palaephatum περι Απιστων periculum. Accedunt aliae animadversiones in nonnulla Musaei et Achillis Tatii loca. 8vo. Lipsiæ. 1743. 1862

CARRETTO (GALEOTTO, Marchese dal).

Comedia Nvova . . intitvlata Tempio de Amore. 8vo. (Colophon) Venetia, per Nicolo Zopino. 1524. 1863

CARRINGTON (NOEL THOMAS).

The collected poems of N. T. C. Edited by his son, H. E. Carrington. 2 vols. 12mo. Lond. 1834. 1864

CARRIO OR CARRION (LUDOVICUS).

Antiquarum Lectionum Commentarii III. In quibus varia scriptorum veterum loca supplentur, corriguntur & illustrantur. 8vo. Antv. 1576. (Three copies.) 1865

No. 1 contains Notes by Rev. J. Mitford.

Emendationum et observationum liber primus (–secundus). 4to. Lutetiæ. 1583. 1866

CARRUTHERS (ROBERT).

The Life of Alexander Pope, Including Extracts from his Correspondence. Second Edition. . . . With engravings. 8vo. Lond. [Bohn's Illustrated Library.] 1857. 1867

CARTER (ELIZABETH).

Poems on several occasions. 8vo. Lond. 1762. 1868

"Elizabeth Boscawen. The Gift of the Author."

Second edition. 8vo. Lond. 1766. 1869

Third edition. 8vo. Lond. 1776. 1870

Fourth edition. 8vo. Lond. 1789. 1871

A series of letters between Mrs. E. C. and Miss Catherine Talbot, from the year 1741 to 1770. To which are added, letters from Mrs. E. C. to Mrs. Vesey, between the years 1763 and 1787; published from the original manuscripts in the possession of the Rev. Montagu Pennington. 4 vols. 8vo. Lond. 1809. 1872

Letters from Mrs. E. C. to Mrs. Montagu between the years 1755 and 1800. Chiefly upon literary and moral subjects. Published from the originals in the possession of the Rev. Montagu Pennington. 3 vols. 8vo. Lond. 1817. 1873

MS. notes.

CARTEROMACO, i.e. FORTEGUERRI, or FORTIGUERRA (NICCOLÒ).

Ricciardetto. (Portrait.) 2 vols. 4to. Parigi. 1738. 1874

Another edition. 2 vols. 12mo. Parigi. 1755. 1875

* Another edition. 2 vols. (Portrait.) 12mo. Lucca. 1766. 1876

Another edition. 3 vols. (Portrait.) Lond. (Livorno.) 12mo. 1780. 1877

* The First Canto of Ricciardetto: Translated from the Italian of Forteguerri: With an introduction, concerning the principal romantic, burlesque, and mock-heroic poets; and notes, critical and philological. By Sylvester (Douglas) Lord Glenbervie. (Portraits.) 8vo. London. 1822. 1878

CARTWRIGHT (Edmund).

Armine and Elvira, a legendary tale. In two parts. Third edition. 4to. Oxford. 1772. 1879

* Ninth edition. With other poems. 16mo. Lond. 1803. 1880

CARTWRIGHT (GEORGE).

The Heroick-Lover, or, The Infanta of Spain. (T.) 8vo. Lond. 1661. 1881

"Scarce."—*MS. note by Mr. Dyce.*

CARTWRIGHT (WILLIAM).

* Comedies, Tragi-Comedies, with other poems. The Ayres and Songs set by Henry Lawes. [Includes—The Lady Errant (T.–C.). The Royall Slave (T.–C.). The Ordinary (C.). The Siedge: or, Love's Convert (T.–C.).] (Portrait.) 8vo. Lond. 1651. 1882

This copy contains the second and fifth stanzas in the verses "On the Queens Return from the Low Countries" (pp. 301–2), and also the twelve lines in the poem "Upon the death of Sir Bevill Grenvill" (p. 305), sometimes omitted.

The Royall Slave. A tragi-comedy. [Anon.] 4to. Oxford. 1639. 1883

CARY (Henry).

* Memoir of the Rev. Henry Francis Cary, Translator of Dante, with his literary Journal and Letters. By his son, the Rev. H. C. 2 vols. (Portrait.) 8vo. Lond. 1847. 1884

CARY (Henry Francis).

The Early French Poets, a series of notices and translations, by the late H. F. C., translator of Dante. With an introductory sketch of the history of French poetry, by his son the Rev. Henry Cary. 8vo. Lond. 1846. 1885

* Lives of English Poets, from Johnson to Kirke White, designed as a continuation of Johnson's Lives. 16mo. Lond. 1846. 1886

CARYL (John).

The English Princess, or, The Death of Richard III. A Tragedy. [Anon.] 4to. Lond. 1667. 1887

Sir Salomon; or, The Cautious Coxcomb. A Comedy. 4to. Lond. 1691. 1888

CASA (Giovanni della).

Rime, et prose. 4to. Vinegia, N. Bevilacqua. 1558. 1889
MS. notes.

Prose et Rime. Edizione nuova. Riveduta, & corretta per Annibale Antonini. 8vo. Parigi. 1727. 1890

Le Terze Rime piacevoli di G. della C. con una scelta delle migliori rime burlesche del Berni, Mauro, Dolce, ed altri autori incerti. 8vo. Benevento. 1727. 1891

Il Galateo di G. della C. Coll' altre opere volgari del medesimo. Ultima edizione. 12mo. Venezia. 1754. 1892

CASAUBONUS (Isaacus).

De Satyrica Græcorum poesi, & Romanorum Satira libri duo. In quibus etiam poetæ recensentur, qui in utraque poesi floruerunt. 8vo. Parisiis. 1605. (Three copies.) 1893
No. 1 was Bentley's copy, and has his initials "R. B.", and MS. notes.

Another edition. Edidit et Thomæ Crenii suasque notas adjecit Io. Iac. Rambach. [Together with] (Half Title) Cyclops Euripidae Latinitate donata a Q. Septimo Florente Christiano [and] (Half Title), Ezechielis Spanhemii Dissertatio de Iuliani Caesaribus deque Scriptis Veterum Satyricis Universe [and] (Half title), I. Casauboni Vita, descripta olim a Theodoro Iansonio ab Almeloveen, nunc brevius narrata a Io. Iac. Rambach. 8vo. Halæ. 1774. 1894

Ad Frontonem Ducæum epistola; in qua de Apologia disseritur communi Iesuitarum nomine ante aliquot menses Lutetiæ Parisiorum edita. 4to. Lond. 1611. (Two copies.) 1895
No. 1 is a presentation copy from Casaubon to Christ. Justellus.

* I. C. ad epistolam Cardinalis Perronij, responsio. 4to. London. 1612. (Two Copies.) 1896

Corona Regiæ. Id est Panegyrici cujusdam vere aurei, quem Jacobo I. Magnæ Britãniæ, etc. Regi . . . delinearat, fragmenta. 12mo. Lond. 1615. (Two copies.) 1897

MS. note in No. 11.

De Rebus sacris & ecclesiasticis exercitationes XVI. 4to. Francofurti. 1615. 1898

MS. notes.

Ad Polybii historiarum librum primum commentarii. 8vo. Parisiis. 1617. (Three copies.) 1899

Animadversionum in Athen. Dipnosophistas libri XV. . . . Secunda editio postrema, authoris cura diligenter recognita, . . . Folio. Lugduni. 1621. 1900

Interleaved copy.

Editio postrema. Folio. Lugduni. 1664. 1901

Epistolæ, insertis ad easdem responsionibus. Accedunt huic tertiæ editioni, præter trecentas ineditas epistolas, Is. Casauboni vita . . . Item Merici Casauboni Epistolæ . . . Curante Theod. Janson. ab Almeloveen. (Portraits of I. and M. Casaubon). 2 vols. (in one). Folio. Roterod. 1709. 1902

Casauboniana, sive Isaaci Casauboni varia de scriptoribus librisque judicia . . . ex varii Casauboni MSS. in bibliotheca Bodlejana reconditis nunc primum erutæ à Jo. Christop. Wolfio. 8vo. Hamburgi. 1710. (Three copies.) 1903

No. 1 has Dr. Parr's autograph and MS. notes.

Ephemerides I. C. cum praefatione et notis edente Joh. Russell. 2 vols. 8vo. Oxon. 1850. 1904

Inscriptio vetus Graeca, nuper ad vrbem in Via Appia effossa: dedicationem fundi continens, ab Herode Rege factam. I. C. recensuit, et notis illustravit. Folio. n. p. n. d. 1905

Presentation copy to Joseph Scaliger from Is. Casaubon, with inscription.

CASAUBONUS (MERICUS).

Vindicatio patris, adversus impostores, qui librum ineptum, et impium, de origine idolatriæ, &c. nuper sub Isaaci Casauboni nomine publicârunt. 4to. Lond. 1624. 1906

CASSANDER (I.), *pseud.* i.e. BRUCKNER (JOHN).

Criticisms on the Diversions of Purley. In a letter to Horne Tooke. 8vo. Lond. 1790. 1907

"Rev. John Bruckner of the Walloon Church, Norwich." *MS.*

CASSANO (G. B.).

Il Fiore della Poesia Italiana, del secolo XVIII. Preceduto da alcune notizie istoriche de' Poeti, che lo compongono. Il tutto scelto, e compilato da G. B. C. 2 vols. (in one). 8vo. Lond. 1802. 1908

"This copy belonged to Cary, the translator of Dante. In vol. ii. 106 is a pencil note by him."—*MS. note by Mr. Dyce.*

CASSIODORUS (MAGNUS AURELIUS).

Opera quæ extant. 2 vols. 8vo. Parisiis. 1600. 1909

Another edition. Ex fide manuscr. auctiora et locupletiora. 4to. Genevæ. 1637. 1910

Book-plate of Joseph Gwilt.

Another edition. Genev. 4to. 1656. 1911

CASTALIO (JOSEPHUS).

Vari . . lectiones et opuscula . quorum . nomina post. epistolam. 4to. Romæ. 1594. 1912

MS. notes.

CASTELLANO DE CASTELLANI.

Opera Spirituale de messer Castellano de Castellani Fiorentino e de messer Allesandro brunetto de Macerata Sonetti Stantie Capitoli Laude e la Traslatione de Sancta Maria da Loreto in octaua rima . e vna bellissima confessione moralissima. 8vo. (Colophon) Stampata in Venetia p Nicolo zopipino (sic) e Vincentio cõpagno nel. M.D.XXI. adi. iiii. de Marzo. (Venetia, 1521.) 1913

CASTELLETTI (CHRISTOFORO).

Tvtte l' Opere, cioè L' Amarilli Pastorale, i Torti Amorosi, il Furbo, & le Strauaganze d'Amore. 12mo. Vinegia. 1597. 1914

"Bibliothecæ Colbertinæ."

I Torti Amorosi Comedia. Nuouamente posta in luce. 12mo. Venetia. 1581. 1915

Another edition. 12mo. Venetia. 1591. 1916

L' Amarilli Pastorale Di nuouo ristampata. 8vo. Venetia. 1582. 1917

CASTELLINI (JACOPO).

Asdrvbale Tragedia. 8vo. Fiorenza. 1562. 1918

CASTI (GIOVANNI BATTISTA).

Poesie Liriche. Quinta edizione con aggiunte. 12mo. Adrianopoli. 1794. 1919

Another edition. 12mo. Genova. 1810. 1920

Li Tre Giulj Sonetti. 8vo. Milano. 1803. 1921

Novelle. 3 vols. 8vo. Parigi. Anno XII. 1804. 1922

Gli animali parlanti, poema epico, diviso in ventisei canti. Vi sono in fine aggiunti quattro Apologhi del medesimo autore. 3 vols. 8vo. Parigi. 1820. 1923

The Court and Parliament of Beasts freely translated from the Animali Parlanti of Giambattista Casti a poem in seven cantos. By William Stewart Rose. 8vo. Lond. 1819. 1924

The Three Groats. Translated from the Italian (Li trè Giuli) of G. B. C. With a memoir of the Author and some account of his other works. New edition. With numismatic notes. By M. Montagu. 8vo. Lond. 1841. 1925

CASTIGLIONE (BALDESSAR, Conte).

Il Cortegiano, nvovamente stampato, et . . . revisto. 8vo. Vinegia. 1546. 1926

On the title is "Jsaacus Grũterus."

Il Libro del Cortegiano. Nuouamente . . . corretto, & reuisto per il Dolce, secondo l'essemplare del proprio autore. 8vo. Vinegia. 1552. 1927

CATALOGUES. EXHIBITIONS.

A Catalogue of birds, insects, etc. Now exhibiting at Spring-Gardens. 8vo. [Lond.] 1764. 1928

"The MS. notes by the poet Gray are a remarkable proof of his devotion to Natural History."—*MS. note by Mr. Dyce.*

Pictures in the National Gallery. Foreign Schools. By R. N. Wornum. 33rd edition. 8vo. Lond. 1861. 1929

CATALOGUES. PRIVATE COLLECTIONS.

Catalogus editionum Q. Horatii Flacci, ab ann. 1476. ad ann. 1739. quæ in bibliotheca Jacobi Douglas . . . adservantur. [Privately printed.] 4to. Lond. 1739. 1930

Bridgewater Collection of Pictures. Sixth edition. 12mo. n. d. 1931

CATALOGUES. SALE.

Rare Old Plays and Poetry. [With prices in MS.] 8vo. Lond. 1815. 1932

Manuscripts and books of the poet Gray. 8vo. Lond. 1851. 1933

Autograph Letters addressed by Thomas Moore to James Power, his music publisher, between the years 1808 and 1836. . . . 8vo. Lond. 1853. 1934

CATALOGUES—(*continued*).

* Works of Art, the property of S. Rogers, deceased . . also the Library . . . 8vo. Lond. 1856. 1935

Collection of Greek and Roman Coins . . . of the late S. Rogers. 8vo. Lond. 1856. 1936

Household Furniture of the late Samuel Rogers. 8vo. Lond. 1856. 1937

Names of purchasers and prices to the auction sale catalogues of the Collections . . . of Samuel Rogers. (Introductory Memoranda signed "Matthew Holbeche Bloxam.") 8vo. Lond. 1857. 1938

Collection of Assyrian, Babylonian, Egyptian, Greek . . . Antiquities, formed by B. Hertz . . . 8vo. Lond. 1859. 1939

(Prefixed is Translation of an Extract from the "Archæologische Zeitung," by Edward Gerhard.)

Names of purchasers and prices to the Collection of Antiquities . . . formed by Bram Hertz. (Portrait of Joseph Mayer.) 8vo. Lond. 1859. 1940

Greek and Latin Classics . . . first portion of the Library of the late Rev. John Mitford. 8vo. Lond. 1859. 1941

Second portion, comprising the general library of the late Rev. J. Mitford. 8vo. Lond. 1860. 1942

Collection of MSS. formed by the late Rev. J. Mitford. 8vo. Lond. 1860. 1943

Autograph Letters, comprising the literary correspondence of Joseph Cottle . . . 8vo. Lond. 1865. 1944

Library of the late Rev. Dr. Wellesley. 8vo. Lond. 1866. 1945

Library of Books in all languages, formed by the late Geo. Smith. 8vo. Lond. 1867. 1946

Select Library of the late W. Hookham Carpenter, Keeper of the Prints and Drawings in the British Museum. 8vo. Lond. 1867. 1947

Books and Wood engravings by, or relating to Thomas and John Bewick, and their pupils, collected by Edwin Pearson. 8vo. Lond. 1868. 1948

CATANEO DA CARRARA.

Dell' Amor di Marfisa Tredici Canti del Danese Cataneo da Carrara. 4to. Venetia. 1562. 1949

On Title in MS. "Jnueniam viam aut faciam.
P: Sydney."

CATO (DIONYSIUS or VALERIUS).

Disticha moralia, nomine Catonis inscripta: cum Gallica interpretatione, et, ubi opus fuit, declaratione Latina. . . . 8vo. Lugd., ex typogr. Anton. Candid. 1593. 1950

D. Catonis disticha, de moribus ad filium. Cum notis . . . Quibus accedunt Boxhornii dissertatio, et Henr. Cannegieteri rescripta Boxhornio de Catone; nec non Joan. Hild. Withofii dissertationes binae de distichorum auctore et vera illorum lectione. Recensuit . . . Otto Arntzenius Editio altera. Lat. Gr. 8vo. Amst. 1754. 1951

Historia critica Catoniana, per singulorum seriem consuetam Dionysii Catonis distichorum ex ordine deducta. Cui praemittuntur Maximi Planudis Metaphrasis Graeca, cum castigationibus Jos. Scaligeri in eamdem perpetuis: itemque D. Erasmi concinna expositio. Adnexae sunt Barthii . . . et Arntzeniorum fratrum, animadversiones selectae. Addita quoque ad calcem distichorum cuique nova paraphrasis. 8vo Amst. 1759. 1952

CATO CENSORIUS (M. PORCIUS).

Catoniana sive M. Porcii Catonis Censorii quae supersunt operum fragmenta . . . Edidit H. Albertus Lion . . Accedunt M. Catonis Praetoris et Catonis Nepotis Fragmenta. 8vo. Gottingae. 1826. 1953

CATO, UTICENSIS.

Enimmi di Caton l' Uticense Lucchese. [By Francesco Maurello.] 12mo. Venetia. n. d. 1954

CATULLUS (CAIUS, or QUINTUS, VALERIUS).

Catullus. Tibullus. Propertius. 8vo. *Enâ.* Venetiis in aedibus Aldi. 1515. (Two copies.) 1955

No. 1. Autographs and MS. notes of F. Portus and J. Pacius. No. 2. "This "is the finest copy I have ever seen."—*MS. note by Mr. Dyce.*

Catulli, Tibulli, Propertii Nova editio. Josephus Scaliger recensuit. Ejusdem in eosdem castigationum liber. 8vo. Lutetiae. 1577. 1956

Another edition. 8vo. Antverpiae. 1582. (Two copies.) 1957

No. 1. Porson's copy with his MS. notes. Afterwards Henry Drury's and Rev. J. Mitford's. No. 2. Autograph and MS. notes of R. Bentley.

Another edition. 8vo. [Heidelbergae] In bibliop lio Com meliniano. 1600. (Four copies.) 1958

No. 1. Presentation copy from Scaliger to Bon. Vulcanius, (who, is supposed, to have inserted the MS. interlinear notes in the volume)—with this inscription,—"Doctissimo uiro Bon. Vulcanio Iosephus Scaliger Iul. Caes. F DD."

No. 2. on title "L. C. Valckenaer." MS. notes.

CATULLUS—(*continued*).

Cat. Tib. et Propert. Ex recensione Joannis Georgii Graevii, cum notis integris Jos. Scaligeri . . . nec non selectis aliorum. Traj. ad Rhen. 8vo. 1680. (Two copies.) 1959

C. V. C. et in eum Isaaci Vossii observationes. 4to. Lond. 1684. 1960

Autograph and MS. notes of Dr. Jortin.

Carmina varietate lectionis et perpetua adnotatione illustrata a Frid. Guil. Doering. 2 vols (in one). 8vo. Lipsiae. 1788–92. 1961

Another edition. 8vo. Altonae. 1834. 1962

Bound in with this vol. is the review of this edition, taken from the ( ) Review, vol. pp. 329–369.

Carmina. Accedit diatribe de metris Catulli Vulpiana. 8vo. Oxonii. 1818. 1963

"This selection is by Davison (of Oriel College, Oxford), author of the excellent Discourses on Prophecy."—*MS. note by Mr. Dyce.*

Carmina . . . Varietatem lectionis indicesque adjecit Carolus Julius Sillig. 8vo. Gottingae. 1823. 1964

Q. V. C. Veronensis liber ex recensione Caroli Lachmanni. 8vo. Berolini. 1829. 1965

Phaselus Catulli, et ad eam, quot-quot exstant, parodiæ. Edita à Sixto Octaviano. 8vo. Eboraci, Io. Marcantius. 1579. 1966

The poems of Caius Valerius Catullus translated. With a preface and notes. By the Hon. George Lamb. 2 vols. 16mo. Lond. 1821. 1967

CAVALCANTI (GUIDO).

Rime edite ed inedite Aggiuntovi un volgarizzamento antico non mai pubblicato del comento di Dino del Garbo sulla canzone Donna mi prega, ec. per opera di Antonio Cicciaporci. (Portrait.) 8vo. Firenze. 1813. 1968

CAVALLERINO (ANTONIO).

Il Conte di Modona Tragedia. 4to. Modona. n. d. 1969

Rosimonda Regina Tragedia. 4to. Modona. n. d. 1970

Telefonte Tragedia. 4to. Modona. n. d. 1971

Ino Tragedia. 4to. Modona. n. d. 1972

CAVENDISH (GEORGE).

* The Life of Cardinal Wolsey. From the original autograph manuscript. With notes and other illustrations, by Samuel Weller Singer. Second edition. (Portrait of Anne Boleyn.) 8vo. Lond. 1827. 1973

CAWTHORN (JAMES).

Poems, by the Rev. Mr. C. Late Master of Tunbridge School. 4to. Lond. MDDCLXXI. (1771.) (Two copies.) 1974

CEBÂ (ANSALDO).

La Principessa Silandra tragedia. 8vo. Genova. 1621. 1975

CEBES, THEBANUS.

Tabula Cebetis Græce, Arabice, Latine. Item Aurea carmina Pythagoræ, cum paraphrasi Arabica, auctore Iohanne Elichmanno cum præfatione Cl. Salmasii. 4to. Lugd. Bat. 1640. 1976

CECCHI (GIOVANNI MARIA).

Il Servigiale Comedia. Nuouamente stampata, con gli Intermedii. 8vo Fiorenza. 1561. 1977

"Rare." *MS. note by Mr. Dyce.*

Comedie. Libro Primo. La dote, la Moglie, il Corredo, la Stiaua, il Donzelo, gl' Incantesimi, lo Spirito. 8vo. Venetia. 1585. (Two copies.) 1978

Le Maschere e Il Samaritano commedie ora per la prima volta pubblicate per cura d' un accademico della Crusca. 8vo. Firenze. 1818. 1979

CECCHINI (PIERMARIA) called FRITTELLINO.

La Flaminia Schiava. Comedia. 8vo. Milano. 1610. 1980

CECCO D' ASCOLI.

¶ Lo illustro poeta Cecho dascoli: con comento nouamente trouato: ⁊ nobilmente historiato: reuisto: ⁊ emendato: ⁊ da molta incorrectione extirpato et da antiquo suo vestigio exemplato. ⁊c. 4to. *End.* ¶ Impressum Venetiis per Melchiorem de Sessa Anno domini. 1510. die. 27. Aprilis. 1981

David Garrick's book-plate.

CEI (FRANCESCHO).

Sonecti Capitvli Canzone Sextine Stanze et Strambocti composti per lo excellentissimo F. C. Ciptadino Fiorentino in lavde di Clitia. Sm. 8vo. *End.* Firenze. 1514. 1982

* Lopere del preclarissimo poeta F. C. Ciptadino Fiorentino in lavde di Clitia. 8vo. *End.* Firenze. 1519. 1983

CELESTINA.

Pornoboscodidascalus Latinus. . . . Lingua Hispanica ab incerto auctore instar ludi conscriptus Celestinæ titulo. . . . . Caspar Barthius . . . Latio transscribebat. Accedunt dissertatio ejusdem . . . Item Leandris, et Musaeus. 8vo. Francof. 1624. 1984

CELLINI (Benvenuto).

Vita di Benvenuto Cellini Orefice e Scultore Fiorentino, da lui medesimo scritta. 4to. Colonia. n. d. 1985

* Vita scritta da lui medesimo tratta dall' autografo per cura di Giuseppe Molini. 12mo. Firenze. 1830. (Vol. 26 of Biblioteca Italiana Portatile.) (Two copies.) 1986

Memoirs of Benvenuto Cellini, a Florentine Artist; written by himself: containing a variety of information respecting the Arts, and the history of the sixteenth century. Now first collated with the new text of Giuseppe Molini. With notes of G. P. Carpani. Translated by Thomas Roscoe. 8vo. Lond. 1850. 1987

CELSUS (A. Cornelius).

De medicina libri octo cum notis Joan. Caesarii [et aliorum]. Cura et studio Th. J. ab Almeloveen. Accedunt J. Rhodii vita C. Celsi . . . itemque loci aliquot Hippocratis et Celsi ab Henr. Stephano Παραλληλως concinnati. 8vo. Lugd. Bat. 1746. (Portrait.) 1988

——. Reprint. 8vo. Rotterodami. 1750. 1989

A. C. Celsus et Q. Serenus Samonicus de Medicina alter, ut ab Almeloveenio editus est A. 1713. alter, ut a Constantino A. 1566. Ed. novissima . . . Epistolæ sex accedunt Cel. Jo. Bapt. Morgagni. 2 vols. 8vo. Patav. 1750. 1990

MS. notes.

De re medica libri octo . . . Recensuit J. Valart. 12mo. Parisiis. 1772. 1991

CENCI (Giacomo).

Gli Errori. Comedia. Nvovamente uenuta in luce. 8vo. (Vinegia.) n. d. (Two copies.) 1992

MS. notes.

CENSOR.

The Censor. [By Lewis Theobald.] 3 vols. 12mo. Lond. 1717. 1993

Autograph of "Elizabeth Carter, 1735, ex dono patris."

"This book belonged to the celebrated Mrs. Carter, whose autograph is in each volume."—*MS. note by Mr. Dyce.*

* The Dramatic Censor; or, Critical Companion. [By Francis Gentleman.] 2 vols. 8vo. Lond. 1770. 1994

Autograph of "R. Farmer" and MS. note by him.

CENSORINUS.

Liber de die natali, cum perpetuo commentario H. Lindenbrogii, nec non notarum spicilegio . . . ut et C. Lucilii, Satyrarum quæ supersunt reliquiæ . . . ex recensione Sigeberti Havercampi. 8vo. Lugd. Bat. 1743. 1995

CENT NOUVELLES.

Les Cent Nouvelles Nouvelles. Edition revue . . . et précédée d'une introduction par Le Roux de Lincy. 2 vols. 8vo. Par. 1841. 1996

CENTLIVRE (SUSANNA FREEMAN, afterwards MRS.)

The Works of the Celebrated Mrs. Centlivre. In Three Volumes. (Portrait.) 8vo. Lond. 1760–1. 1997

Volume the First. Containing, The Life of the Author. Perjur'd Husband. Beaux's (Beau's) Duel. Gamester. Basset Table. Love at a Venture. Stolen Heiress.

Volume the Second. Containing, Love's Contrivance. Busy Body. Marplot in Lisbon. Platonic Lady. Perplexed Lovers. Cruel Gift.

Volume the Third. Containing, The Wonder: a woman keeps a secret. The Man's Bewitch'd. Gotham Election. Wife Well Manag'd. Bold Stroke for a Wife. A Bickerstaff's Burying. The Artifice.

The Perjur'd Husband: or, The Adventures of Venice. A Tragedy. 4to. Lond. 1700. 1998

CENTO NOVELLE.

Le Cento Novelle Antiche secondo l' edizione del MDXXV corrette ed illustrate con note. 8vo. Milano. 1825. 1999

CERVANTES SAAVEDRA (MIGUEL DE).

* [Engraved titles.] The History of Don-Quichote. The first (–second) parte. [Printed title.] The second part of the History of the valorous and witty Knight-Errant, Don Quixote of the Mancha. Written in Spanish by Michael Cervantes: and now translated into English (by Thomas Shelton). [First English translation.] 2 vols. (in 1). 4to. Lond. (1612–) 1620. 2000

* Exemplarie Novells; in sixe books . . . Full of various accidents both delightfull and profitable. By M. de C. Saavedra; one of the prime wits of Spaine . . . Turned into English by Don Diego Puede-Ser [i.e. James Mabbe]. Fol. Lond. 1640. 2001

Nouvelles . . . . Traduction Nouvelle. Troisième édition. 2 vols. 12mo. Amsterdam. 1731. 2002

Persiles and Sigismunda: a celebrated novel. Intermixed with a great variety of delightful histories and entertaining adventures. Written in Spanish . . . translated into English from the original. 2 vols. (Portrait.) 12mo. Lond. 1741. 2003

* The History of the Ingenious Gentleman, Don Quixote of La Mancha; translated from the Spanish, by Motteux. A new edition, with copious notes; and an essay on the life and writings of Cervantes. 5 vols. 8vo. Edinb. 1822. 2004

CESARI (Cesare De').

Cleopatra Tragedia. 8vo. Venet. 1552. 2005

Scilla Tragedia. 8vo. Venet. 1552. 2006

CHABOTIUS (Petrus Gualterius).

Petri Gualterii Chabotii expositio analytica in universum Q. Horatii Flacci poëma ex ipsius commentariis. 8vo. Par. 1582. 2007

Autograph and MS. notes of "J. Jortin."

CHALKHILL (John).

Thealma and Clearchus. A Pastoral History, in smooth and easie Verse. Written long since by John Chalkhill, Esq.; An Acquaintant and Friend of Edmund Spencer. 8vo. Lond. 1683. 2008

Thealma and Clearchus. A pastoral Romance. [Reprint of Thealma and Clearchus. . . . Lond. 1683.] First published by Isaac Walton, 1683. A new edition revised and corrected (by S. W. Singer). 8vo. Chiswick. 1820. 2009

With reprint of the original title-page.

CHALMERS (George).

The Life of Thomas Ruddiman . . . To which are subjoined new anecdotes of Buchanan. (Portrait.) 8vo. London. 1794. 2010

* An Apology for the believers in the Shakspeare-Papers, which were exhibited in Norfolk-Street. [Anon.] 8vo. Lond. 1797. 2011

* A supplemental apology for the believers in the Shakspeare-Papers: being a reply to Mr. Malone's answer, which was early announced, but never published: with a dedication to George Steevens, and a postscript to T. J. Mathias. 8vo. Lond. 1799. 2012

An Appendix to the Supplemental Apology for the believers in the supposititious Shakspeare-Papers: being the documents for the opinion that Hugh M'Auley Boyd wrote Junius's Letters. 8vo. Lond. 1800. 2013

The Poetic Remains of some of the Scotish Kings. Now first collected by G. C. (Portrait of King James I.) 8vo. Lond. 1824. (Two copies.) 2014

CHAMBERLAINE (James).

A sacred poem. Wherein the birth, miracles, death, resurrection, and ascension of the most holy Jesus are delineated. With his prayer before his apprehension. Also eighteen of David's psalms; with the book of Lamentations, paraphras'd. Together with poems on several occasions. 8vo. Lond. 1680. 2015

CHAMBERLAINE (ROBERT).

The Swaggering Damsell. A comedy. Written by R. C. 4to. Lond. 1640. (Two copies.) 2016

No. 2. Wants some of the introductory matter.

CHAMBERLAINE, or, CHAMBERLAYNE (WILLIAM).

Loves Victory. A Tragi-comedy. 4to. Lond. 1658. 2017

* Pharonnida: a heroick poem. (Portrait.) 8vo. Lond. 1659. (Two copies.) 2018

CHAMBERS (MARIANNE).

The School for Friends, a comedy, in five acts. Fourth edition. 8vo. Lond. 1806. 2019

CHAMBERS (SIR WILLIAM).

A Dissertation on Oriental gardening. Second edition, with additions. To which is annexed an Explanatory Discourse by Tan Chet-qua, of Quang-chew-fu, Gent. 4to. Lond. 1773. 2020

The engraved title is dated 1772.

CHANDLER (EDWARD, Bishop of Durham).

A Defence of Christianity from the prophecies of the Old Testament; wherein are considered all the objections against this kind of proof, advanced in a late discourse of the Grounds and Reasons of the Christian Religion. Second edition. 8vo. Lond. 1725. 2021

CHANDLER (RICHARD).

The History of Ilium or Troy: including the adjacent country, and the opposite coast of the Chersonesus of Thrace. By the author of "Travels in Asia Minor and Greece." 4to. Lond. 1802. (Four copies.) 2022

CHANSIERGES ( ).

Les Avantures de Néoptoleme fils d'Achile. Propres à former les mœurs d'un jeune Prince. 8vo. La Haye. 1719. 2023

CHAPELAIN (JEAN).

La Pucelle ou la France delivrée. Poëme heroïque. Troisième édition. 8vo. Paris. 1657. 2024

CHAPMAN (GEORGE).

Σκια νυκτος. The Shadow of Night: containing two poeticall hymnes, Devised by G. C. [Hymnus in Noctem & Hymnus in Cynthiam.] [Orig. ed.] 4to. Lond., R. F. for W. Ponsonby. 1594. 2025

* Ouids Banquet of Sence. A Coronet for his Mistresse Philosophie, and his amorous Zodiacke. With a translation of a Latine coppie, written by a Fryer, Anno Dom. 1400. [First ed.] 4to. Lond. 1595. 2026

MS. notes inserted. Autographs of "T. Park" and "Tho. Hill." Sir Mark Sykes's copy.

CHAPMAN—(*continued*).

Another edition. 12mo. Lond. 1639. 2027

The Blinde begger of Alexandria, most pleasantly discoursing his variable humours in disguised shapes full of conceite and pleasure. As it hath beene sundry times publickly acted in London, by the right honorable the Earle of Nottingham, Lord high Admirall his seruantes. [Orig. ed.] 4to. Lond., William Iones. 1598. 2028

* A pleasant Comedy entituled: An Humerous dayes Myrth. As it hath beene sundrie times publikely acted by the right honourable the Earle of Nottingham Lord high Admirall his seruants. By G. C. [Orig. ed.] 4to. Lond., V. Syms. 1599. 2029

* AL FOOLES A Comody, Presented at the Black Fryers, And lately before his Maiestie. [Orig. ed.] 4to. Lond. 1605. 2030

Dedication to Sir Thomas Walsingham, a reprint [by Mr. Collier] inserted (one leaf.)

Eastward Hoe. As it was playd in the Black-friers. By The Children of her Maiesties Reuels. Made by G. C. Ben: Ionson. Ioh: Marston. [Orig. ed.] 4to. Lond. 1605. 2031

"The leaves (E, E 2) containing the obnoxious passage are inserted."—*MS. note by Mr. Dyce.*

The Gentleman Vsher. [Orig. ed.] 4to. Lond. 1606. 2032

Monsievr D'Olive. A Comedie, as it vvas sundrie time acted by her Maiesties children at the Blacke-Friers. [Orig. ed.] 4to. Lond. 1606. (Two copies.) 2033

No. 2. Wants the leaf H. 4.

Bussy D'Ambois: A Tragedie: As it hath been often presented at Paules. [Anon.] 4to. Lond. 1608. 2034

Autograph of "Lew: Theobald" on the title.

Another edition. Being much corrected and amended by the Author before his death. 4to. Lond. 1641. 2035

The Conspiracie, and Tragedie of Charles Duke of Byron, Marshall of France. Acted lately in two playes, at the Black-Friers. [Orig. ed.] 4to. [Lond.] Printed by G. Eld for Thomas Thorppe. 1608. 2036

Another edition. 4to. Lond. 1625. 2037

* Evthymiæ Raptus; or The Teares of Peace: with interlocutions. [Orig. ed.] 4to. Lond. 1609. 2038

* May-Day. A vvitty Comedie, diuers times acted at the Blacke Fryers. [Orig. ed.] 4to. Lond. 1611. 2039

* An Epicede or funerall song: on the most disastrous death, of . . . Henry Prince of Wales, &c. With the funeralls, and representation of the herse of the same . . . Prince . . . [Orig. ed.] 4to. Lond. 1612. 2040

The "Funerals" has a separate title-page and the imprint Lond. 1613. Thomas Grenville's copy.

* Another copy. [Without the "Funeralls."] 2041

With Prince Henry's portrait on his monument, by H. Holland, and portrait (inserted) of Sir John Cheke.

——. Reprint. Lee Priory Press. 4to. 1818. 2042

The Widdovves Teares A Comedie. As it was often presented in the blacke and white Friers. Written by Geor. Chap. [Orig. ed.] 4to. Lond. 1612. (Two copies.) 2043

The Revenge of Bussy D'Ambois. A Tragedie. As it hath beene often presented at the priuate Play-house in the White-Fryers. [Orig. ed.] 4to. Lond. 1613. 2044

* The Memorable Maske of the two Honorable Houses or Inns of Court; the Middle Temple, and Lyncolns Inne. As it was performd before the King, at White-Hall on Shroue Munday at night; being the 15. of February, 1613. At the Princely celebration of the most Royall Nuptialls of the Palsgraue, and his thrice gratious Princesse Elizabeth, &c. With a description of their whole show; in the manner of their march on horse-backe to the Court from the Maister of the Rolls his house: with all their right Noble consorts, and most showfull attendants. Inuented, and fashioned, with the ground, and speciall structure of the whole worke, By our Kingdomes most Artfull and Ingenious Architect Innigo Iones. Supplied, Aplied, Digested, and written, By G: C. [Orig. ed.] 4to. Lond. n. d. (Two copies.) 2045

No. 2. With a reprint at the end of "A Hymne to Hymen" from the copy in the Garrick Collection.

* Andromeda Liberata. Or the Nvptials of Persevs and Andromeda. [Orig. ed.] 4to. Lond. 1614. 2046

A Free and Offenceles Iustification, of a lately pvblisht and most maliciously misinterpreted Poeme: Entitvled Andromeda liberata. [Anon. By G. Chapman?] [Orig. ed.] 4to. Lond. 1614. 2047

The running title reads: A Justification of Perseus and Andromeda. Sig. F. (one leaf) has Andromeda liberata. Apodosis. This, Mr. Dyce in a MS. note says, belongs to the poem itself, not to the present tract.

* Tvvo VVise Men and all the Rest Fooles: Or A Comicall Morall, Censuring the follies of this age, as it hath beene diverse times acted. [Anon.] [Orig. ed.] 4to. [Lond.] 1619. 2048

CHAPMAN—(*continued*).

Pro Vere, Avtvmni Lachrymæ. Inscribed to the Immortal Memorie of . . . Sir Horatio Vere, knight: Besieged, and distrest in Mainhem. [Orig. ed.] 4to. Lond. 1622. 2049

A Iustification of a Strange Action of Nero; in burying with a solemne funerall, one of the cast hayres of his Mistresse Poppæa. Also a iust reproofe of a Romane smell-feast, being the fifth satyre of Ivvenall. Translated by G. C. [Orig. ed.] 4to. Lond. 1629. 2050

The Warres of Pompey and Caesar. Out of whose euents is euicted this Proposition. Only a iust man is a freeman. [First ed.] 4to. Lond. 1631. 2051

Another edition. Caesar and Pompey: A Roman Tragedy, declaring their Warres. . . . As it was Acted at the Black-Fryers. 4to. Lond. Printed in the Yeare, 1653. By the true Copie. 2052

The Ball. A Comedy, as it vvas presented by her Majesties Servants, at the private House in Drury Lane. Written by G. C. and James Shirly. [Orig. ed.] 4to. Lond. 1639. (Two copies.) 2053

Another edition. (No. III. of The Old English Drama.) 8vo. Lond. 1824. 2054

The Tragedie of Chabot Admirall of France. . . Written by G. C. and James Shirly. [Orig. ed.] 4to. Lond. 1639. 2055

* The Tragedy of Alphonsus Emperour of Germany As it hath been very often Acted (with great applause) at the Privat house in Black-Friers by his late Maiesties Servants. [Orig. ed.] 4to. Lond. 1654. (Two copies.) 2056

No. 1. L. P.? On title "J. Thelwall." MS. note by him.

Another edition. Edited, with an introduction and notes by Karl Elze. (Reprint of the edition of Lond. 1654.) 8vo. Leipzig. 1867. 2057

Revenge for Honour. A Tragedy. 4to. Lond. 1659. 2058

Sonnets attached to Chapman's translation of Homer's Iliad. (Edited by the Rev. Richard Hooper.) L. P. 8vo. Lond. 1857. 2059

Six copies only printed: one for Mr. Dyce.

CHAPONE (HESTER MULSO, afterwards MRS.)

The Works of Mrs. C.: now first collected. . . To which is prefixed, an account of her life and character. 4 vols. 16mo. Lond. 1807. 2060

Miscellanies in prose and verse. New edition. 12mo. Lond. 1810. 2061

CHAPPELL (WILLIAM).

Popular Music of the Olden Time; a collection of ancient songs, ballads, and dance tunes, illustrative of the national music of England. With short introductions. . . . Also a short account of the Minstrels. By W. C. The whole of the airs harmonized by G. A. Macfarren. 2 vols. 8vo. Lond. n. d. 2062

CHARITON.

Χαριτωνος Αφροδισιεως των περι Χαιρεαν και Καλλιρροην ερωτικων διηγηματων λογοι η. Jac. Phil. D'Orville publicavit, animadversionesque adjecit. [Second title.] Charitonis Aphrodisiensis de Chaerea et Callirrhoe amatoriarum narrationum libri VIII. Joan. Jac. Reiskins vertit. 4to. Amstel. 1750. 2063

CHARKE (CHARLOTTE CIBBER, afterwards MRS.)

A Narrative of the life of Mrs. C. C., (youngest daughter of Colley Cibber); containing an account of her birth, education, and mad pranks committed in her youth. . . Written by herself. (Portrait.) 12mo. Lond. 1755. 2064

"This book is very seldom found with the portrait."—*MS. note by Mr. Dyce.*

CHARLES I. King of England.

The Famous Tragedie of King Charles I. basely butchered by those who are,

"Omne nefas proni patare (*sic*) pudoris inanes
Crudeles, violenti, Importunique tyranni
Mendaces, falsi, perversi, perfidiosi,
Fœdifragi, falsis verbis infunda loquentes."

In which is included, the several combinations and machinations that brought that incomparable Prince to the Block. . . . [Anon.] 4to. n. p. Printed in the year, 1649. (Two copies.) 2065

No. 2. Verses—"To the sacred Majestie . . .
King Charls II."

Another edition. (Frontispiece.) 8vo. Lond. 1709. 2066

CHARPENTIER (FRANÇOIS).

Carpentariana ou remarques d'histoire, de morale, de critique, d'érudition, et de bons mots de M. C. 8vo. Paris. 1724. 2067

CHARRON (PIERRE).

De la Sagesse, trois livres. Nouvelle édition. 8vo. Paris. 1836. 2068

CHARTIER (ALAIN).

Sensuyuent les faitz de maistre alain chartier contenant en soy douze liures. . . Qui traictent de plusieurs choses touchant les guerres faictes par les angloys. *End.* ¶ Cy finissent les faitz ditz ꝗ balades. . . Imprimez a Paris par Michel le Noir . . mil cinq cens ꝗ xiiii. Le. xv. iour de Mars. 4to. (Paris. 1514.) 2069

CHATEAUBRIAND (François Auguste, Vicomte de).

Atala, René, Le Dernier des Abencerrages, Les Quatre Stuarts. 8vo. Paris. 1839. 2070

CHATHAM (William Pitt, Earl of).

Letters written by the late Earl of Chatham to his nephew Thomas Pitt. Fourth edition. 12mo. Lond. 1804. 2071

CHATTERTON (Thomas).

Works of T. C. Vol. I. Containing his life, by G. Gregory, and miscellaneous poems. (Preface by Southey.) Vol. II. Poems attributed to Rowley. Vol. III. Miscellaneous pieces in prose. 3 vols. 8vo. Lond. 1803. 2072

Vol. I. includes—The Revenge, a burletta; The Woman of Spirit, a burletta. II. The Parlyamente of Sprytes (entyrlude); the Tournament, interlude; Ælla, a tragical interlude; Goddwyn (T.).

An elegy on the much lamented death of William Beckford, Esq., late Lord-Mayor of, and representative in Parliament for, the City of London. [Anon.] Large 4to. Lond. 1770. 2073

Miscellanies in prose and verse. 8vo. Lond. 1778. 2074

(*See also* Rowley.)

CHAUCER (Geoffrey).

* The Workes of our Ancient and learned English Poet, Geffrey Chaucer, newly Printed. B. L. Folio. Lond. 1602. 2075

(A re-impression of Speght's edition.)

The Works of G. C., compared with the former Editions, and many valuable MSS., out of which Three Tales are added which were never before Printed; By John Urry. Together with a Glossary. (Two portraits.) Folio. Lond. 1721. 2076

Poetical Works With memoir by Sir Harris Nicolas. 6 vols. 8vo. (Aldine edition.) Lond. 1845. 2077

* Poems (with Life by S. W. Singer). 5 vols. (Portrait.) 12mo. Chiswick. n. d. 2078

The Canterbury Tales of Chaucer. To which are added an essay on his language and versification, and an introductory discourse: together with notes and a glossary. By Thomas Tyrwhitt. Second edition. 2 vols. (Portrait of Tyrwhitt.) L. P. 4to. Oxford, Clarendon Press. 1798. 2079

Another edition. 5 vols. L. P. 8vo. Lond. 1822. 2080

"Only 50 printed."

The Canterbury Tales of G. C. A new text with illustrative notes edited by T. Wright. 3 vols. 8vo. Lond., Percy Society. Nos. 68, 72, 91. 1847, 1851. 2081

The Loves of Troilus and Creseid, written by Chaucer; with a commentary, by Sir Francis Kinaston. . . . 8vo. Lond. 1796. 2082

CHAULIEU (GUILLAUME AMFRYE DE).

Oeuvres diverses de M. L. de Ch. [Second edition.] 2 vols. (in one). 8vo. Amst. 1733. 2083

Oeuvres de C., d'après les manuscrits de l'Auteur. 2 vols. 12mo. La Haye. 1777. 2084

CHEDWORTH (JOHN HOWE, Lord).

Letters from the late Lord C. to the Rev. Thomas Crompton; written in the period from Jan. 1780, to May, 1795. 4to. Norwich. 1840. 2085

CHENEVIX (RICHARD).

Two Plays: Mantuan Revels, a Comedy, in five Acts; Henry the Seventh, an Historical Tragedy, in five Acts. 8vo. Lond. 1812. 2086

CHERRY (ANDREW).

The Soldier's Daughter: a comedy. Second edition. 8vo. Lond. 1804. 2087

Third edition. 8vo. Lond. 1804. 2088

Fourth edition. 8vo. Lond. 1804. (Two copies.) 2089

No. 1. Presentation copy to John Bannister, accompanied by an autograph letter from the Author.

Tenth edition. 8vo. Lond. 1804. 2090

Thirteenth edition. 8vo. Lond. 1809. 2091

Peter the Great: or, The Wooden Walls. An Operatic Drama. 8vo. Lond. 1807. 2092

CHESS. *See* FRONDES CADUCAE, No. 3888.

CHESTER MYSTERIES.

De Deluvio Noe. De Occisione Innocentium. (Selected and now first printed by James Heywood Markland for The Roxburghe Club.) 4to. Lond. 1818. 2093

(*See also* No. 6242.)

CHESTER PLAYS.

The Chester Plays: a collection of Mysteries founded upon scriptural subjects, and formerly represented by the Trades of Chester at Whitsuntide. Edited by Tho. Wright. 2 vols. 8vo. Lond., Shaks. Soc. 1843–47. 2094

CHESTERFIELD (PHILIP DORMER STANHOPE, Earl of).

Letters . . . to his son, Philip Stanhope. . . Together with several other pieces on various subjects. Published by Mrs. Eugenia Stanhope. Sixth edition. 4 vols. 8vo. Lond. 1775. 2095

Letters . . . to Arthur Charles Stanhope. Relative to the education of his Lordship's godson, Philip, the late Earl. Second edition. 12mo. Lond. 1817. 2096

CHETTLE (HENRY).

* The Tragedy of Hoffman or A Reuenge for a Father. As it hath bin diuers times acted with great applause, at the Phenix in Druery-lane. [Anon.] 4to. Lond. 1631. (Two copies.) 2097

Hoffman; or, A Revenge for a Father. A tragedy by H. C. Acted A.D. 1602. Printed A.D. 1631. Now first edited by H[enry] B[arrett] L[ennard]. 8vo. Lond. 1852. 2098

Presentation copy to Mr. Dyce from the editor, with a note (inserted).

Kind Heart's Dream: containing five apparitions with their invectives against abuses reigning. By H. C. From the original Black-letter Tract printed (without date) in 1592. Edited by E. F. Rimbault. 8vo. Lond., Percy Society, No. 14. 1841. 2099

CHEVALIER.

The Young Chevalier; or, a genuine narrative of all that befell that unfortunate Adventurer, from his fatal defeat to his final escape, after wandering about the Isles and Highlands of Scotland, etc. By a Gentleman. 8vo. Lond. n. d. 2100

A genuine and true journal of the most miraculous escape of the Young Chevalier, from the battle of Culloden, to his landing in France, etc. By an Englishman. 8vo. Lond. 1749. 2101

(*See also* ASCANIUS, YOUNG JUBA, and WANDERER.)

CHEVALIER (JEAN-BAPTISTE).

Description of the Plain of Troy: with a map of that region, delineated from an actual survey . . . Translated from the original not yet published, with notes and illustrations, by Andrew Dalzel. 4to. Edinb. 1791. (Four copies.) 2102

The pretended tomb of Homer: drawn by Dominic Fiorillo, from a sketch of M. le C. With illustrations and notes by C. G. Heyne. 4to. Lond. 1795. 2103

CHEVREAU (URBAIN).

Chevræana, ou diverses pensées d'histoire, de critique, d'érudition et de morale. Recueillies . . . par Mr. C. 2 parts (in 1). (Portrait.) 12mo. Amst. 1700. 2104

CHIABRERA (Gabbriello).

Delle Opere di Gabbriello Chiabrera In questa ultima impressione tutte in un corpo novellamente unite. 4 vols. 8vo. Venezia. 1730–31. 2105

Another edition. 5 vols. 12mo. Venezia. 1757. 2106

Another edition. 5 vols. (in 3.) (Portrait.) 12mo. Venezia. 1782. 2107

Rime. 3 vols. (Portrait.) 8vo. Milano. 1807–8. 2108

Narrazione della morte di S. Gio. Batista. Poemetto di G. C. 4to. Fiorenza. 1602. 2109

Gelopea favola boschereccia. 12mo. Venetia. 1607. 2110

Alcvne Poesie Boschereccie. 8vo. Fiorenza. 1608. 2111

Alcippo Favola Boschereccia. 12mo. Venetia. 1615. 2112

Firenze Poema. 8vo. Fiorenze. 1615. 2113

Poema diuiso in canti nuoue, intitolato Firenze. Nuouamente posto in luce. 12mo. Venetia. 1616. 2114

Amedeida Poema. 4to. Genova. 1620. (Two copies.) 2115

Another edition. Con gli argomenti in ottava rima del Forestiero Idrontino, e colla vita dell' avttore da lui stesso descritta. 12mo. Genova. 1654. 2116

Scio Poemetto. 8vo. Genova. 1621. 2117

Poemi Eroici postvmi. 12mo. Genova. 1653. 2118

CHINESE.

Miscellaneous pieces relating to the Chinese [Collected by Bishop Percy]. Two vols. 12mo. Lond. 1762. 2119

CHION.

Epistolae Graece ad codd. Mediceos recensuit castigavit notas et indicem adiecit Jo. Theoph. Coberus. 8vo. Dresdae et Lipsiae. 1765. 2120

CHŒRILUS, Samius.

C. S. quae supersunt collegit et illustravit de Choerili Samii aetate vita et poesi aliisque Choerilis disseruit Aug. Ferdinand. Naekius. Inest de Sardanapali epigrammatis disputatio. 8vo. Lips. 1817. 2121

CHORLEY (Henry Fothergill)

The Legend of Saint Cecilia: a cantata, the words by H. F. C. 4to. Lond. n. d. 2122

CHRIST CHURCH, OXFORD.

* Carmina Quadragesimalia ab Ædis Christi Oxon. alumnis composita et ab ejusdem ædis Baccalaureis determinantibus in Schola Naturalis Philosophiæ publice recitata. 2 vols. 8vo. Oxon. 1723–48. (Three copies.) 2123

No. 2. L. P. In one vol. The names of the authors of the various pieces are given in MS. No. 3. In one vol. In Vol. 2, names of authors in MS., &c.

Another edition. Vols. I. et II. 12mo. Glasguæ. 1757. (Two copies.) 2124

No. 1. MS. note by E. H. Barker. No. 2. Names of authors in MS., &c.

CHRISTIE (James).

An Inquiry into the antient Greek game, supposed to have been invented by Palamedes, antecedent to the Siege of Troy. Also, Two dissertations: I. On the Athenian Skirophoria. II. On the mystical meaning of the bough and umbrella, in the Skiran rites. [Anon.] 4to. Lond. 1801 2125

"Very scarce." *MS. note by Mr. Dyce.*

An essay an the earliest species of idolatry, the worship of the elements. 4to. Norwich (printed). Lond. 1814. 2126

Autograph of "E. D. Clarke," the Traveller.

CHRISTMAS CAROLS.

Specimens of Old Christmas Carols, selected from manuscripts and printed books. [Edited by T. Wright.] 8vo. Lond., Percy Society, No. 16. 1841. 2127

CHRISTMAS PRINCE.

An Account of the Christmas Prince, as it was exhibited in the University of Oxford, in the year 1607. Now first published from the original manuscript 4to. Lond. 1816. (Two copies.) 2128

CHRYSOSTOMUS (Joannes).

Ιω. . . . ομιλια . . . Ioannis Chrysostomi homilia in dictum apostoli, modico vino vtere. Gr. 8vo. Lovanii. 1536. 2129

Some of the pages are interlineated with a Latin translation in MS.

Oratio in Diem natalem servatoris nostri Iesu Christi. Edita nunc primum studio et opera Dav. Hœschelij. Gr. 8vo. August. Vindel. 1594. 2130

De Sacerdotio. Libri VI. Accessere Dissertationes quædam prœemiales de dignitate sacerdotali, item S. Chrysostomi vita. Editionem adornavit Joan. Hughes. 8vo. Cantab. typis Acad. 1710. 2131

Another edition. Graece et Latine . . . Accedit prodromus Novi Testamenti Graece recte cauteque adornandi. Opera Io. A. Bengelii. Stutgardiae. 8vo. 1725. 2132

CHUDLEIGH (MARY LEE, afterwards LADY).

Poems on several occasions. Third edition. 12mo. Lond. 1722. (Two copies.) 2133

CHURCHILL (CHARLES).

Works. Fifth edition. 4 vols. 8vo. Lond. 1774. 2134

Poetical Works, with explanatory notes; and an authentic account of his life: now first published. (Edited by W[illiam] T[ooke].) (Portrait.) 2 vols. 8vo. Lond. 1804. 2135

Poetical Works. With copious notes and a life of the Author. By W. Tooke. 3 vols. (Aldine edition.) Portrait. 8vo. Lond. 1844. 2136

Poems. 2 vols. 4to. Lond. 1763–5. 2137

Rev. J. Mitford's copy and MS. notes.
This copy contains a transcript (by Mr. Mitford) of Gray's MS. notes on Churchill from Gray's own copy.

CHURCHYARD (THOMAS).

The Worthines of Wales, a poem. A true note of the auncient castles, famous monuments, goodly rivers, faire bridges, fine townes, and courteous people, that I have seen in the noble countrie of Wales. 8vo. Lond. Reprinted from the edition of 1587, for Th. Evans. 1776. 2138

Churchyard's Chips concerning Scotland: being a collection of his pieces relative to that country; with historical notices, and a life of the author: Ornamented with Churchyard's arms, and a fac-simile of his writing, and signature. By George Chalmers. 8vo. Lond. 1817. 2139

(*See also* FRONDES CADUCAE).

CIACCONIUS (PETRUS).

De Triclinio, sive de modo convivandi apud priscos Romanos, et de conviviorum apparatu. Accedit Fulvii Ursini Appendix, & Hier. Mercurialis de accubitus in cœna antiquorum origine dissertatio. 12mo. Amstel. 1689. 2140

CIBBER (COLLEY).

Dramatic Works. 5 vols. 12mo. (Portrait.) Lond. 1777. (Two copies.) 2141

Vol. I. Life. Love's Last Shift (C). Woman's Wit (C). Love makes a Man (C). She Would and She Would, and She Would Not (C).

Vol. II. The Careless Husband (C). The Rival Fools (C). The Lady's last Stake (C). Richard III. (T).

CIBBER—(*continued*).

Vol. III. The Double Gallant (C). Ximena (T). The Comical Lovers (C). The Non-Juror (C).

Vol. IV. The Refusal (C). The Provoked Husband (C). Love in a Riddle (Pastoral). Perolla and Izadora (T). Rival Queans (F).

Vol. V. Caesar in Egypt (T). Flora; or, Hob in the Well (O). School Boy (F). Xerxes (T). Venus and Adonis (M), (and Myrtillo, a Pastoral Interlude). Papal Tyranny (T). Damon and Phillida (Ballad Opera).

The Non-Juror. A comedy. 8vo. Lond. 1718. 2142

Fifth edition. 8vo. Lond. 1718. (Two copies.) 2143

The Refusal; or, the Ladies Philosophy: a Comedy. 8vo. Lond. 1722. 2144

Damon and Phillida. A ballad opera of one act. With the musick prefix'd to each song. [Anon.] 8vo. Lond. 1737. 2145

An Apology for the life of C. C. . . Written by himself. (Portrait.) 4to. Lond. 1740. 2146

Autographs of Cibber, B. Booth, and R. Wilks.

Second edition. 8vo. Lond. 1740. 2147

Third edition. To which is now added, a short account of the rise and progress of the English stage: also a dialogue on Old Plays, and Old Players. 8vo. Lond. 1750. 2148

Fourth edition. 2 vols. 12mo. Lond. 1756. 2149

A Letter from Mr. Cibber, to Mr. Pope, inquiring into the Motives that might induce him in his Satyrical Works, to be so frequently fond of Mr. Cibber's name. 8vo. Lond. 1742. (Two copies.) 2150

Another edition. 8vo. Lond. 1777. 2151

Another Occasional Letter from Mr. Cibber to Mr. Pope. Wherein the New Hero's Preferment to his Throne, in the Dunciad, seems not to be Accepted. And the Author of that Poem His more rightful Claim to it, is Asserted. With an expostulatory Address to the Reverend Mr. W. W——n, Author of the New Preface, and Adviser in the curious Improvements of that Satire. 8vo. Glasgow. n. d. 2152

Another edition. 8vo. Lond. 1744. (Two copies.) 2153

The Character and conduct of Cicero, considered, from the history of his life, by the Rev. Dr. Middleton. With occasional essays, and observations upon the most memorable facts and persons during that period. 4to. Lond. 1747. 2154

Love Makes a Man: or, the Fop's Fortune. A comedy. 12mo. Lond. 1751. 2155

The Lives of the poets of Great Britain and Ireland, to the time of Dean Swift. Compiled . . . especially from the MS. notes of Mr. Coxeter . . . By Mr. C. (and other hands). 5 vols. 12mo. Lond. 1753. 2156

CIBBERIANA.

A Clue to the Comedy of the Non-Juror. With some hints of consequence relating to that play. In a letter to N. Rowe. 8vo. Lond. 1718. 2157

The Tryal of Colley Cibber, Comedian, etc. for writing a book intitled An Apology for his Life, etc. . . . Together with an indictment exhibited against Alexander Pope of Twickenham, for not exerting his talents at this Juncture: and the arraignment of George Cheyne, Physician at Bath, for the philosophical, physical, and theological heresies, uttered in his last book on Regimen. 8vo. Lond. 1740. (Two copies.) 2158

The Laureat: Or, the Right Side of Colley Cibber, Esq.: Containing Explanations . . . on a Book intituled, An Apology for the Life and Writings of Mr. Colley Cibber . . . to which is added, The History of . . . Æsopus . . . 8vo. Lond. 1740. 2159

A Letter to Mr. C—b—r, on his Letter to Mr. P — — —. 8vo. Lond. 1742. 2160

A Blast upon Bays; Or, A New Lick at the Laureat. Containing, Remarks upon a Late Tatling Performance, entitled, a Letter from Mr. Cibber to Mr. Pope, &c. 8vo. Lond. 1742. 2161

The Egotist: Or, Colley upon Cibber. Being his own Picture retouch'd, to so plain a Likeness, that no One, now, would have the face to own it, but Himself. 8vo. Lond. 1743. (Two copies.) 2162

CIBBER (Susanna-Maria Arne, afterwards Mrs.)

The Oracle. A comedy of one Act. 8vo. Lond. 1752. 2163

Another edition. 12mo. Dublin. 1752. 2164

Another edition. (Portrait inserted.) 8vo. Lond. 1763. 2165

Another edition. 12mo. Dublin. 1772. 2166

CICCEIDE.

[Half title.] La Cicceide legitima. In questa seconda impressione ordinatamente disposta, notabilmente accresciuta, e fedelmente ricontrata con gli originali dell' autore. [By Gio. Franc. Lazzerelli.] 12mo. n. p. n. d. 2167

Another edition. 24mo. Parigi. n. d. 2168

Another edition. 12mo. In Cosmopoli. n. d. 2169

(Fifth edition.) Edizione quinta. Ordinatamente disposta, ed accresciuta con diverse notizie appartenenti all' opera, ed all' Autore. 8vo. Londra. 1772. 2170

CICERO.

The Tragedy of that Famovs Roman Oratovr Marcus Tullius Cicero. 4to. Lond. 1651. 2171

CICERO (Marcus Tullius).

Fragmenta Ciceronis, variis in locis dispersa, Caroli Sigonii diligentia collecta, et scholiis illustrata. 8vo. Venet. 1559. 2172

Secunda editio. 8vo. Venetiis. 1560. 2173

De Officiis libri tres. Cato Major sive de Senectute. Lælius sive de Amicitia. Paradoxa. Somnium Scipionis. Ex recensione Joan. Georg. Graevii. 12mo. Amstel. 1691. 2174

Jer. Markland's copy with his autograph, and MS. notes.

De officiis . . . Ex recensione I. G. Graevii. Cum ejusdem notis, ut & integris animadversionibus D. Lambini . . . Aldi Manutii . . . Accessit Favonii Eulogii in Somnium Scipionis disputatio, nec non Caelii Calcagnini disquisitiones in de officiis libros. M. Antonii Maioragii decisiones & Iacobi Griffioli defensiones Ciceronis, contra Calcagninum. Editio nova . . . 8vo. Lugd. Bat. 1710. 2175

De officiis . . . Recensuit . . . Tho. Tooly. 8vo. Oxon. e theat. Sheldon. 1717. 2176

De officiis. Notis illustravit . . . Z. Pearce. Editio tertia. 8vo. Lond. 1778. 2177

Another edition. 12mo. Oxon. 1803. 2178

Cicero's Cato Major, and Lælius, with critical and philological notes. By E. H. Barker. Fourth edition. 12mo. Lond. 1826. 2179

Orationes quædam selectæ, cum notis . . . Edidit, Car. de Meroüville. Quibus præfigitur vita Ciceronis. 8vo. Cantab. 1692. 2180

Orationes ex recensione Io. Geor. Grævii cum ejusdem animadversionibus, et notis integris Fr. Hottomanni, Dio. Lambini . . . ac selectis aliorum. 6 vols. 8vo. Amstel. 1699–6. 2181

" E libris Richardi Stonhewer."

Liber de claris oratoribus, qui dicitur Brutus . . . cum interpretatione, ac notis quas in usum Delphini edidit Jac. Proust . . . juxta ed. nov. Parisiensem. 8vo. Oxon. e typ. Clarend. 1716. 2182

Sex orationum fragmenta inedita cum commentariis antiquis item ineditis invenit recensuit notis illustravit Angelus Maïus (Second title : M. T. C. trium orationum pro Scauro pro Tullio pro Flacco, partes ineditæ . . . invenit A. M.) 8vo. Impressum Mediolani 1814 ; denuo impressum Lond. 1816. 2183

Sex orationum partes ante nostram aetatem ineditae cum antiquo interprete ante nostram aetatem inedito qui videtur Asconius Pedianus ad Tullianas septem orationes. Accedunt Scholia minora vetera. Editio altera quam . . . recensuit . . . Angelus Maius. 8vo. Mediolani. 1817. 2184

Orationes pro Plancio, pro Milone, pro Ligario et pro Rege Deiotaro. Textum recensuit . . . G. G. Wernsdorf. 8vo. Jenæ. 1828. 2185

Epistolarum selectarum libri tres. Quos denuo recensuit et notis auxit J. C. Schröderus, accedunt ejusdem animadversiones in emendationes Rich. Bentleii, ad C. Disputationes Tusculanas . . . 8vo. Delphis Batav. 1721. 2186

Epistolarum ad Quintum Fratrem libri tres, et ad Brutum liber unus. Cum notis . . . adjectus est ad M. Tullium Fratrem, de Petitione Consulatus, Liber . . . 8vo. Hagæ Comit. 1725. 2187

Ad Q. Fratrem dialogi tres de Oratore . . . illustravit Zach. Pearce. Ed. tertia. 8vo. Lond. 1746. 2188

Editio quarta. 8vo. Lond. 1771. 2189

Book-plate of Joseph Goodall.

Epistolae ad Atticum, cum notis P. Victorii . . . et aliorum. Isaacus Verburgius . . . recensuit . . . 2 vols. (in one). 8vo. Amstel. 1727. 2190

Epistolarum ad familiares libri xvi. Edidit, et commentario anglico illustravit Joan. Ross. 2 vols. Cantab. 1749. 2191

Epistolarum libri xvi. Cum notis criticis Trangott Fred. Benedict. 2 vols. 8vo. Lips. 1790–95. 2192

Academica. Recensuit, variorum notis suas immiscuit, et Hadr. Turnebi Petrique Fabri commentarios adjunxit Joan. Davisius. 8vo. Cantab. typis Acad. 1725. 2193

CICERO—(*continued*).

De Legibus libri tres. Recensuit, ac P. Victorii [et aliorum] notis suas adjecit Joan. Davisius. Accedit H. Turnebi Commentarius. 8vo. Cantab. typis Acad. 1727. 2194

De finibus bonorum et malorum libri quinque. Ex recensione Joan. Davisii . . . Et notis Petr. Victorii [aliorumque]. 8vo. Cantab. typis Acad. 1728. 2195

Libri de divinatione et de fato. Recensuit Joan. Davisius. Accedunt notae P. Manucii [aliorumque] . . . Una cum Hadr. Turnebi commentario in librum de Fato. Edit. secunda. 8vo. Cantab. typis Acad. 1730. 2196

Tusculanarum disputationum libri v. Cum commentario Joan. Davisii. Edit. tertia. 8vo. Cantab. typis Acad. 1730. 2197

* Another edition. Cum commentario Joan. Davisii, et Rich. Bentleii emendationibus. Editio nova. 8vo. Oxon. e typog. Clarendon. 1805. 2198

De natura deorum libri tres. Cum notis P. Manucii [aliorumque]. Recensuit Joan. Davisius. Edit. tertia. Cantab. typis Acad. 1733. 8vo. (Two copies.) 2199

No. 1. Porson's MS. notes.

Ciceronis (vel incerti auctoris) Rhetoricorum ad Herennium libri quatuor. Et de Inventione libri duo. Cum integris Dion. Lambini . . . et excerptis aliorum notis . . . et ineditis animadversionibus Joh. Geor. Graevii . . . Curante P. Burmanno secundo. 8vo. Lugd. Bat. 1761. 2200

M. T. C., ut ferunt, rhetoricorum ad Herennium libri quattuor. Eiusdem de Inventione Rhetorica libri duo. Editionem Graevio-Burmannianam . . . curavit suasque notas adiecit F. Lindemannus. 8vo. Lips. 1828. 2201

De Oratore . . . ex ed. Jo. Aug. Ernesti cum notis variorum. 8vo. Oxon. 1809. 2202

De Re Publica quae supersunt edente Angelo Maio. 8vo. Impressum Romae. Denuo Impressum Londini. 1823. 2203

De Re Publica libri ab Angelo Maio nuper reperti et editi cum eiusdem præfatione et commentariis. Textum denuo recognovit . . . et indices auxit Geor. Henr. Moser. Accedit Frid. Creuzeri annotatio. 8vo. Francof. ad M. 1826. 2204

I. Cicero's Catilinarian Orations, from the text of Ernesti, with some notes by the editor, E. H. Barker . . . II. Tacitus's Dialogus de Oratoribus . . . from the text of Schulze. III. Several Extracts from English Authors. . . . 12mo. Lond. 1829. 2205

Oratio pro Cn. Plancio ad optumorum codicum fidem emendavit et interpretationibus tum aliorum tum suis explanavit Eduardus Wunderus. 4to. Lipsiæ. 1830. 2206

Verrinarum libri septem . . . Recensuit Car. Timoth. Zumptius. Adiecta est diversitas lectionis Ernestianæ. 8vo. Berol. 1830. 2207

Translations.

Tully's three books of Offices, in English. With notes explaining the method and meaning of the author. (Translated by T[homas] C[ockman].) Second edition. 12mo. Lond. 1706. 2208

The Epistles of M. T. Cicero to M. Brutus, and of Brutus to Cicero: with Latin text on the opposite page, and English notes . . . by Conyers Middleton. 8vo. Lond. 1743. 2209

The Letters of M. T. C. to several of his friends. With remarks by William Melmoth. Fifth edition. 3 vols. Lond. 1799. 2210

Lettres de Ciceron à Atticus. Avec des remarques, et le texte Latin de l'édition de Grævius, par l'Abbé Mongault. Nouvelle édition. 6 vols. 8vo. Paris. 1738. 2211

De la République ou du meilleur gouvernement; ouvrage de Cicéron . . . Nouvelle édition, par M. Bernardi. 2 vols. 12mo. Paris. 1807. 2212

Rev. J. Mitford's copy and MS. notes.

CICERONIANA.

A Dissertation in which the Defence of P. Sulla, ascribed to M. T. Cicero, is clearly proved to be spurious; after the manner of Mr. Markland: with some introductory remarks . . . [By Mr. Ross. *MS. note.*] 8vo. Lond. n. d. (Two copies.) 2213

The Theology and Philosophy in Cicero's Somnium Scipionis explained. Or, a brief attempt to demonstrate, that the Newtonian System is perfectly agreeable to the notions of the wisest ancients . . . [Anon. Ascribed to Bp. Horne.] 8vo. Lond. 1751. 2214

CID, The.

Chronicle of the Cid [Rodrigo Diaz de Bivar]. From the Spanish. By Robert Southey. First American edition. 8vo. Lowell [U. S.]. 1846. 2215

CIECO (Francisco Bello, called Il).

Libro Darme e Damore nomato Mambriano Composto per Francisco Cieco da Ferrara. Nouamente stampato. Con Gratia. (Colophon) Stampato in Venetia per Georgio de Rusconi Adi. ix. Agosto. Mcccccxi. 4to. (1511). 2216

Mambriano di F. C. da Ferrara. Nel quale si tratta d'arme e d'amore. Nuouamente stampato. 1527. 8vo. *End.* Vinegia. 1528. 2217

CINO DA PISTOIA.

Vita e Poesie di Messer Cino da Pistoia. Novella edizione rivista ed accresciuta dall' autore Abate Sebastiauo Ciampi. (Portrait.) 8vo. Pisa. 1813. 2218

CINQUANTA (Benedetto).

Il Ricco Epvlone Rappresentatione Spiritvale. In Versi Sciolti. 12mo. Milano. 1621. 2219

CIOFANUS (Hercules, Sulmonensis).

In omnia P. Ovidii Nasonis Opera observationes. Una cum ipsius O. Vita, & descriptione Sulmonis. Antv. Ex off. C. Plantini. 8vo. 1583. 2220

CIVERI (Giovanni Pietro).

Qvattro canti di Ricciardetto Innamorato di G. P. C. Con gl' Argomenti . . . di Cipriano Fortebraccio et di figure adornati. 8vo. Verona. n. d. 2221

CIVIL (Marco).

Thesauro spiritual del devoto Nobile D. Marco Ciuil Bressano qual passo di questa vita l' Anno M.D.xiiii. Stampato nuouamente del MDXXVIII. 8vo. *End.* Venetiis. 1528. 2222

CLAIRON (Hyppolite).

Mémoires d'H. C., et réflexions sur l'art dramatique; publiés par Elle-même. 8vo. Paris, An. vii. (1799.) 2223

CLARE (John).

Poems descriptive of rural life and scenery. Second edition. 12mo. Lond. 1820. 2224

The Village Minstrel, and other poems. Second edition. 2 vols. (Portrait.) 12mo. Lond. 1823. 2225

CLARENDON (Edward Hyde, Earl of).

Characters of Eminent Men in the Reigns of Charles I. and II. Including the Rebellion, from the Works of Lord Chancellor Clarendon. 12mo. Lond. 1793. 2226

Essays, moral and entertaining. 12mo. Lond. 1819. 2227

* The History of the Rebellion and Civil Wars in England, to which is added an Historical View of the affairs of Ireland. A new edition . . . with all the suppressed passages ; also the unpublished notes of Bishop Warburton. 8 vols. 8vo. Oxford, Clarendon press. 1826. 2228

* The Life of Edward Earl of C. . . ., in which is included a continuation of his History of the Grand Rebellion. Written by himself. New edition. 3 vols. 8vo. Oxford, Clarendon press. 1827. 2229

CLARIODUS.

Clariodus; A Metrical Romance: Printed from a manuscript of the Sixteenth Century. [Edited by David Irving.] 4to. Edinb. 1830. (Maitland Club Publication.) 2230

CLARKE (ADAM).

A Narrative of the last illness and death of Richard Porson . . . . with a fac simile of an ancient Greek inscription . . . (Portrait of Porson inserted.) 8vo. Lond. 1808. 2231

CLARKE (EDWARD DANIEL).

The Tomb of Alexander. A dissertation on the Sarcophagus brought from Alexandria and now in the British Museum. 4to. Camb. 1805. 2232

Observations upon some Celtic remains, lately discovered by the public road leading from London to Cambridge, near to the village of Sawston . . . communicated to the Society of Antiquaries by Rev. Thomas Kerrick. Read before the Society . . . 1817. 4to. 2233

From the Archæologia, vol. xviii.

CLARKE (MARY COWDEN).

The Complete Concordance to Shakspere: being a verbal index to all the passages in the dramatic works of the poet. (New and revised edition.) 8vo. Lond. n. d. 2234

CLARKE (SAMUEL).

Sermons. Eleven volumes. Containing sermons on several subjects, published from the author's manuscript. By John Clarke, Dean of Sarum. And Eighteen sermons on several occasions, published by the author. With a preface, giving some account of the life, writings, and character of the author. By Benjamin (Hoadly), Bishop of Winchester. Seventh edition. (Portrait). 11 vols. 12mo. Lond. 1749. 2235

Gilbert Wakefield's copy with his autograph: afterwards Rev. J. Mitford's, with his MS. notes.

A Paraphrase on the Four Evangelists. . . . With critical notes on the more difficult passages. Ninth edition. 2 vols. 8vo. Lond. 1751. 2236

CLAUDIANUS (Claudius).

C. Claudiani quæ extant Caspar Barthius restituit. 4to. Francofurti. 1650. 2237

C. C. quæ extant. Nic. Heinsius recensuit. 12mo. Lugd. Bat. ex off. Elz. 1650. 2238

Another edition. 8vo. Amstel. ex off. Elz. 1665. 2239

* C. C. quæ extant varietate lectionis et perpetua adnotatione illustrata a Jo. Matthia Gesnero. 8vo. Lips. 1759. 2240

Opera. . . . Cum notis integris M. A. Delrii [et aliorum], auctioribus Nic. Heinsii, et ineditis P. Burmanni. Subjungitur Lactantii Elegia de Phoenice; cum curis secundis Nic. Heinsii, et adnotationibus Pet. Burmanni Secundi. 4to. Amstel. 1760. 2241

The Rape of Proserpine, from Claudian. In three books. With the episode of Sextus and Erictho, from Lucan's Pharsalia, book vi. Translated by Jabez Hughes. Second edition, with notes. 12mo. Lond. 1723. 2242

Translations from Claudian. By the Hon. and Rev. Henry Howard. 8vo. Lond. 1823. 2243

CLAVELL (John).

A Recantation of an ill led life: or, a discoverie of the highway law. With vehement disswasions to all (in that kind) offenders. As also many cautelous admonitions and full instructions, how to know, shunne, and apprehend a thiefe. Most necessary for all honest travellers to peruse, observe, and practise. Third edition. (Portrait). 4to. Lond. 1634. 2244

CLEAVELAND, CLEVELAND, OR CLIEVELAND (John).

The works of J. C., containing his poems, orations, epistles, collected into one volume, with the life of the author. [Second title, ante p. 181] John Cleaveland's Revived poems, orations, epistles . . . (Portrait.) 8vo. Lond. 1687. 2245

Clievelandi Vindiciæ; Or, Clieveland's Genuine Poems, Orations, Epistles, &c. Purged from the many False & Spurious Ones which had usurped his Name, and from innumerable Errours and Corruptions in the True. To which are added many never Printed before. Published according to the Author's own Copies. (Portrait). 8vo. Lond. 1677. 2246

CLEAVER (William, Bishop of St. Asaph).

De Rhythmo Græcorum liber singularis. . . . [Anon.] 8vo. Oxon. 1789. (Two copies.) 2247

CLELAND (JOHN).

Tombo-Chiqui: or, The American Savage. A Dramatic Entertainment. In three Acts. [Anon.] 8vo. Lond. 1758. 2248

CLEMENS, ALEXANDRINUS.

Τα Ευρισκομενα. Opera Gr. et Lat. quæ extant. Post D. Heinsii recensionem . . . Accedunt diversæ lectiones . . . à Frid. Sylburgio collectæ. Editio nova. Folio. Colon. 1688. 2249

Hymni in Christvm D. Seruatorem: Græcè et Latinè. Fed. Morello . . . Interprete. 8vo. Lutetiæ. 1598. (Two copies). 2250

CLEMENS, ROMANUS.

Κ. προς Κορινθιους επιστολη. S. Patris et Martyris Clementis ad Corinthios epistola. (I et II). Gr. Lat. (With: Notæ in Epist. ad Corinth. I (et II). 12mo. Oxon. theat. Sheldon. 1677. 2251

Κ. προς Κορινθιους επιστολαι β'. S. Clementis ad Corinthios epistolæ duæ notis Junii et Cotelerii . . . notisque eas illustravit . . . Henr. Wotton. L. P. 8vo. Cantab. typis Acad. 1718. 2252

CLEMENS (VENCESLAUS).

Gustavidos libri IX. Quibus Gustavi II. . . . victoriarum heroicarum, rerumque per Germaniam gestarum series carmine heroico narratur. [Together with] V. Clementis Miscellaneorum . . . libri quatuor. 4to. Lugd. Batav. 1632. 2253

CLEMENT XIV. (LORENZO GANGANELLI, afterwards POPE).

Lettere del Pontefice Clemente XIV Ganganelli. Nuova edizione riveduta da R. Zotti. 2 vols. (Portrait of Ganganelli.) 12mo. Lond. 1829. 2254

CLERKE (WILLIAM).

Marciano; or, The discovery. A Tragi-Comedy. Acted with great applause before His Majesties high Commissioner, and others of the Nobility, at the Abby of Holyrud-house on St. Johns night: By a Company of Gentlemen. [Anon.] 4to. Edinb. 1663. 2255

CLIFFORD (ARTHUR).

Tixall Poetry; with notes and illustrations by A. C. Large 4to. Edinb. 1813. 2256

CLIFFORD (MARTIN).

Notes upon Mr. Dryden's poems in four letters. To which are annexed some reflections upon the Hind and Panther. By another hand. 4to. Lond. 1687. 2257

CLINTON (Henry Fynes).

Fasti Hellenici. The civil and literary chronology of Greece (and Rome), from the earliest accounts to the death of Augustus. 3 vols. 4to. Oxf. Univ. Press. 1834–41–51. 2258

Vol. 2., third edition; vol. 3., second edition. "This copy belonged to the Author."—*MS. note by Mr. Dyce.*

* Literary Remains . . . consisting of an Autobiography and Literary Journal and Brief Essays on Theological Subjects. Edited by the Rev. C. J. Fynes Clinton. 8vo. Lond. 1854. 2259

CLITIA.

L' Infelice Amore de I dve fedelissimi amanti Givlia, e Romeo, scritto in ottava rima da Clitia nobile Veronese ad Ardeo svo. Sm. 8vo. Vinegia. 1553. 2260

"Most rare and curious."—*MS. note by Mr. Dyce.*

CLOPPENBURGIUS (Johannes).

De Foenore et Vsvris, brevis institutio, cum ejusdem epistola ad Cl. Salmasium. 8vo. Lugd. Bat. 1640. 2261

CLYDE.

The Falls of Clyde, or, the Fairies; a Scotish dramatic pastoral, in five acts. With three preliminary dissertations. 8vo. Edinb. 1806. 2262

COBB (James).

The Siege of Belgrade, a comic opera, in three acts. 12mo. Lond. n. d. 2263

The First Floor: a Farce. In two acts. Second edition. 8vo. Lond. 1787. 2264

The Doctor and the Apothecary. A musical entertainment in two acts. [Anon.] 8vo. Lond. 1788. 2265

Ramah Droog: a comic opera, in three acts. 8vo. Lond. 1800. 2266

COBB (Samuel).

Poems on several occasions. With imitations from Horace, Ovid . . . and others. To which is prefix'd a discourse on criticism, and the liberty of writing. 8vo. Lond. 1707. 2267

COBDEN (Edward).

Poems on Several Occasions. 8vo. Lond. 1748. 2268

COBET (Carolus Gabriel).

Observationes criticæ in Platonis comici reliquias quas annuente summo numine praeside Joh. Bake . . . in auditorio maiori ad publicam disceptationem proponit C. G. C. 8vo. Amstel. 1840. 2269

Variae lectiones quibus continentur observationes criticae in scriptores Graecos. Lugd. Bat. 8vo. 1854. 2270

"Donum Scriptoris eruditissimi. 1854."

Novae lectiones quibus continentur observationes criticae in scriptores Graecos. 8vo. Lugd. Bat. 1858. 2271

COCAIUS (MERLINUS). *See* FOLENGO.

COCKBURN (CATHARINE TROTTER, afterwards MRS.).

The Works of Mrs. C. C., theological, moral, dramatic, and poetical. Several of them now first printed. With an account of the life of the Author, by Thomas Birch. 2 vols. (Portrait.) 8vo. Lond. 1751. 2272

COCKE LORELLE.

Cocke Lorelle's Bote. (*End*) Here endeth Cocke Lorelle's bote. Imprȳted at London in the Flete strete at the signe of the sonne by Wynkyn de Worde. Sq. 12mo. [Reprinted.] Edinb. 1841. 2273

Cock Lorell's Bote: a satirical poem. From an unique copy printed by Wynkyn de Worde. Edited by E. F. Rimbault. 8vo. Lond., Percy Society, No. 30. 1843. 2274

COCKER (EDWARD).

Cocker's Arithmetick. . . Perused and published by John Hawkins. . . Fifty-fifth edition. . . By George Fisher. 8vo. Lond. 1758. 2275

CODE (H. B.).

Spanish Patriots a Thousand Years Ago. An historical drama. In three acts. 8vo. Lond. 1812. 2276

CODOGNON.

Pianto e Lamento Fatto da Missier Codognon, per il dolor estremo, che patte per la morte di madonna Codognella sua cara, & diletta Consorte. 8vo. Trevigi. 1634. 2277

COFFEY (CHARLES).

The Devil to Pay; or, the Wives Metamorphos'd. An Opera. 8vo. Lond. 1732. 2278

COHAUSEN (JOHN HENRY).

Hermippus Redivivus: or, the Sage's Triumph over old Age and the Grave. [Anon.: translated by Dr. John Campbell.] Third edition. 8vo. Lond. 1771. 2279

COHN (ALBERT).

Shakespeare in Germany in the sixteenth and seventeenth centuries: an account of English Actors in Germany and the Netherlands and of the plays performed by them during the same period. With two plates of fac-similes. 4to. Lond. 1865. 2280

COKAIN (Sir Aston).

The Obstinate Lady: a new comedy never formerly published: the scene London. 4to. Lond. 1657. 2281

Poems. With the Obstinate Lady, and Trapolin a supposed Prince. By Sir Aston Cokain, Baronet. Whereunto is now Added the Tragedy of Ovid Intended to be acted shortly. (Portrait.) 8vo. Lond. 1662. 2282

COLANGELO (Francesco).

Vita di Giacomo Sannazaro. Seconda edizione. 8vo. Napoli. 1819. 2283

Portrait after Raphael; and other Portraits, &c. inserted.

COLBATCH (John).

A Sermon preach'd in Trinity-College Chapel, on the 19th of December, 1717. In Commemoration of the Founders and Benefactors. L. P. 4to. Cambridge. 1718. 2284

COLERIDGE (Hartley).

* Poems. Vol. I. only. 8vo. Leeds. 1833. 2285

* Poems by H. C. With a memoir of his life by his Brother. [Derwent Coleridge.] 2 vols. (Portrait.) 8vo. Lond. 1851. 2286

Essays and Marginalia. By H. C. Edited by his Brother. 2 vols. (Portrait.) 16mo. Lond. 1851. 2287

Lives of Northern Worthies. By H. C. Edited by his brother. New edition, with the corrections of the Author, and the Marginal Observations of S. T. Coleridge. 3 vols. 16mo. Lond. 1852. 2288

COLERIDGE (Henry Nelson).

Introductions to the study of the Greek Classic Poets. Part I. Containing—I. General Introduction. II. Homer. Second edition. 16mo. Lond. 1834. 2289

COLERIDGE (Samuel Taylor).

Poetical Works. 3 vols. 16mo. Lond. 1834. 2290

Dramatic Works. Edited by Derwent Coleridge. New edition. 8vo. Lond. 1852. 2291

Contains—Remorse (T). Zapolya: a Christmas Tale. In Two Parts. Part I. Zapolya. Part II. The Sequel, entitled "The Usurper's Fate." The Piccolomini, or The First Part of Wallenstein. A Drama. Translated from Schiller. The Death of Wallenstein (T).

The Fall of Robespierre. An historic drama. (Portrait of C. by Leslie, inserted.) 8vo. Cambridge. 1794. (With Prospectus: "Proposals for publishing by subscription, Imitations from the Modern Latin Poets, with a critical and biographical Essay on the Restoration of Literature. By S. T. Coleridge.") 2292

Ode on the Departing Year. Large 4to. Bristol. 1796. 2293

Poems on various subjects. 12mo. Lond. 1796. (Two copies.) 2294

Poems by S. T. C. Second edition. To which are now added Poems by Charles Lamb and Charles Lloyd. 12mo. Bristol and Lond. 1797. 2295

Fears in Solitude written in 1798, during the alarm of an invasion. To which are added, France, an Ode; and Frost at Midnight. Large 4to. Lond. 1798. 2296

Remorse. A Tragedy, in five acts. Third edition. 8vo. Lond. 1813. 2297

* Christabel: Kubla Khan, a vision; The Pains of Sleep. 8vo. Lond. 1816. 2298

* Biographia Literaria; or Biographical Sketches of My Literary Life and Opinions. 2 vols. (in one). 8vo. Lond. 1817. 2299

Sibylline Leaves: a collection of poems. 8vo. Lond. 1817. 2300

Zapolya: A Christmas Tale, in two parts: the prelude entitled "The Usurper's Fortune;" and the sequel entitled "The Usurper's Fate." 8vo. Lond. 1817. 2301

Specimens of the Table Talk of the late S. T. C. 2 vols. (Portrait.) 16mo. Lond. 1835. 2302

Notes and lectures upon Shakespeare and some of the old poets and dramatists with other literary remains of S. T. C. edited by Mrs. H. N. Coleridge. 2 vols. 16mo. Lond. 1849. 2303

Poems. Edited by Derwent and Sara Coleridge. New edition. (Portrait). 8vo. Lond. 1852. 2304

* Seven lectures on Shakespeare and Milton. By the late S. T. Coleridge. A list of all the MS. emendations in Mr. Collier's folio, 1632; and an introductory preface By J. P. Collier. 8vo. Lond. 1856. 2305

Presentation copy to Mr. Dyce from the editor.

* Letters, Conversations, and Recollections of S. T. C. Edited by Thomas Allsop. Second edition. 8vo. Lond. 1858. 2306

COLERUS (JOANNES CHRISTOPHORUS).

Anthologia sive Epistolæ varii argumenti ad illustrandam potissimum historiam ecclesiasticam et literariam comparatæ. Tomi I., Fasciculus I. 8vo. Lips., 1725. 2307

COLES (ELISHA).

A Dictionary, English-Latin, and Latin-English . . . Second edition. 4to. Lond. 1679. 2308

COLLIER (JEREMY).

A short view of the immorality, and profaneness of the English stage, together with the sense of antiquity upon this argument. 8vo. Lond. 1698. 2309

A Defence of the Short View of the profaneness . . of the English Stage, etc. Being a reply to Mr. Congreve's amendments, etc., and to the Vindication of the author of the Relapse. 8vo. Lond. 1699. 2310

Some remarks upon Mr. Collier's Defence of his Short View of the English Stage, etc. In vindication of Mr. Congreve, etc. In a letter to a friend. (Anon.) 8vo. Lond. 1698. 2311

COLLIER (JOEL), i.e. BICKNELL (J. L.)

* Musical Travels through England. By the late J. C., Licentiate in Music. New edition. 12mo. Lond. 1785. 2312

COLLIER (JOHN PAYNE).

The Poetical Decameron, or Ten Conversations on English Poets and Poetry, particularly of the Reigns of Elizabeth and James I. 2 vols. 8vo. Lond. 1820. 2313

Presentation copy to Mr. Dyce.

The Poet's Pilgrimage: an allegorical poem, in four cantos. L. P. 4to. Lond. 1825. 2314

Presentation copy to Mr. Dyce. The MS. of the poem is bound up with the printed copy.

The History of English Dramatic Poetry to the time of Shakespeare: and Annals of the Stage to the Restoration. 3 vols. L. P. 8vo. Lond. 1831. 2315

Presentation copy to Mr. Dyce.

New facts regarding the life of Shakespeare. In a letter to Thomas Amyot . . . L. P. 8vo. Lond. 1835. 2316

New particulars regarding the works of Shakespeare. In a letter to the Rev. A. Dyce. L. P. 8vo. Lond. 1836. 2317

Presentation copy to Mr. Dyce.

A Catalogue, bibliographical and Critical, of Early English Literature; forming a portion of the library at Bridgewater House, the property of Lord Francis Egerton. (Privately printed.) L. P. 4to. Lond. 1837. 2318

Presentation copy to Mr. Dyce.

Farther particulars regarding Shakespeare and his works In a letter to the Rev. Joseph Hunter. L. P. 8vo. Lond. 1839. 2319

Presentation copy to Mr. Dyce.

Reasons for a new edition of Shakespeare's Works, containing notices of the defects of former impressions, and pointing out the lately acquired means of illustrating the plays, poems, and biography of the poet. 8vo. Lond. 1841. 2320

Presentation copy to Mr. Dyce.

Second edition. 8vo. Lond. 1842. (Two copies.) 2321

No. 1. Presentation copy to Mr. Dyce.

* Memoirs of Edward Alleyn, founder of Dulwich College: including some new particulars respecting Shakespeare, Ben Jonson, Massinger, Marston, Dekker, etc. 8vo. Lond., Shaks. Soc. 1841. 2322

A Letter to the Rev. A. Dyce: with a few notes upon his edition of "The Woman's Prize." Printed for private circulation only. 8vo. 1845. 2323

Memoirs of the principal actors in the plays of Shakespeare. 8vo. Lond., Shaks. Soc. 1846. 2324

Notes and emendations to the text of Shakespeare's plays, from early manuscript corrections in a copy of the folio, 1632, in the possession of J. P. C., forming a supplemental volume to the works of Shakespeare by the same editor. Second edition. 8vo. Lond. 1853. 2325

Reply to Mr. N. E. S. A. Hamilton's "Inquiry" into the imputed Shakespeare Forgeries. 8vo. Lond. 1860. 2326

(*See also* ALLEYN, PLAYS, &c.)

COLLINS (ANTHONY.)

A Discourse of Free-Thinking, occasion'd by the rise and growth of a sect call'd Free-Thinkers. [Anon.] 8vo. London. 1713. 2327

Another edition. 12mo. Lond. 1713. 2328

Discours sur la Liberté de Penser. . . . Traduit de l'Anglois, et augmenté d'une Lettre d'un Médecin Arabe. 8vo. Londres. 1714. 2329

The "Lettre d'un Médecin Arabe," has a separate title and pagination, and the date 1713.

COLLINS (EMANUEL).

Miscellanies, in prose and verse . . . 4to. Bristol. 1762. 2330

COLLINS (WILLIAM).

Poetical Works. With Memoirs of the author; and observations on his genius and writings. By J. Langhorne. New edition. 8vo. Lond. 1776. 2331

Another edition. With the life of the author. (Bell's edition.) 12mo. Edinb. 1781. (Three copies.) 2332

Another edition. With a prefatory essay, by Mrs. Barbauld. 12mo. Lond. 1797. 2333

Another edition. With the commentary of Langhorne. To which is prefixed, some account of the life of Collins, written by Dr. Johnson. 12mo. Lond. 1804. 2334

Another edition. Collated with the best editions: by Thomas Park. (Sharpe's edition.) 8vo. Lond. 1808. 2335

* Another edition. With the life of the Author, by Dr. Johnson, Observations on his writings, by Dr. Langhorne; and biographical and critical notes, by the Rev. Alexander Dyce. L. P. 12mo. Lond. William Pickering; D. A. Talboys, Oxford. 1827. 2336

"No. 8. Only nine copies printed on this paper. D. A. Talboys."

Poems. With notes selected from the editions of Langhorne, and Mrs. Barbauld, and original; together with Dr. Johnson's life of the author. By the Rev. William Crowe. 8vo. Bath. 1828. 2337

(Aldine edition.) (Portrait.) 8vo. Lond. 1830. 2338

The Poems of William Collins; a new edition, with a critical preface, by Sir Egerton Brydges, Bart. L. P. 16mo. Geneva. 1832. 2339

(Aldine edition.) (Edited by W. Moy Thomas) (Portrait.) 8vo. Lond. 1858. 2340

Poems, being odes, descriptive and allegorical . . . . . elegiac odes, oriental eclogues, and miscellaneous pieces. (Edited by — Strutt.) 8vo. Colchester. 1796. 2341

Only 200 copies were printed.

The Passions, an ode. 4to. Winchester. n. d. 2342

Begin. III. An ode on the popular superstitions of the Highlands of Scotland, considered as the subject of poetry. [With an introduction.] [pp. 63–75, of a vol. of the Transactions of the Royal Society of Edinburgh.] 4to. n. d. 2343

Second edition. 4to. Lond. 1789. 2344

* Persian Eclogues. Written originally for the entertain-

ment of the ladies of Tauris, and now first translated, etc. [Anon.] 8vo. Lond. 1742. (Two copies.) 2345

No. 1. Corrections, &c. in the author's handwriting. Presentation copy from Collins to Joseph Warton, with this MS. note by Warton:—
"Mr. Collins gave me this copy with his own hands when I and my brother visited him for the last time at Chichester."

Oriental Eclogues. [Another edition of "Persian Eclogues."] 4to. Lond. 1757. 2346

An Epistle: addrest to Sir Thomas Hanmer, on his edition of Shakespear's works. Second edition. To which is added, a song from the Cymbeline of the same author. Fol. Lond. 1744. 2347

Odes on several descriptive and allegoric subjects. 8vo. Lond., A. Millar. 1747. 2348

Ode occasion'd by the death of Mr. Thomson. Folio. Lond. 1749. 2349

COLLOQUIA.

Familiarium colloquiorum formulæ Græcè et Latinè. Cebetis philosophi Thebani dialogus qui Πιναξ inscribitur cum Latina interpretatione. 8vo. Ant. 1547. 2350

COLLYER (David).

The Sacred Interpreter; or, a practical introduction towards a beneficial reading and a thorough understanding of the Holy Bible. Sixth edition. 2 vols. 8vo. Carlisle. 1803. 2351

COLMAN (George, the elder).

The Dramatick Works of G. C. 4 vols. 8vo. Lond. 1777. 2352

Vol. I. The Jealous Wife, The Clandestine Marriage.

Vol. II. The English Merchant, The Man of Business, Man and Wife; or, the Shakespeare Jubilee.

III. Containing alterations of Philaster, King Lear, Epicœne; or, the Silent Woman.

IV. Polly Honeycombe, The Musical Lady, The Deuce is in Him, The Oxonian in Town, The Portrait, The Fairy Prince, Occasional Prelude, The Spleen; or, Islington Spa, New Brooms!

The Man of Business, a comedy. 8vo. Lond. 1774. 2353

* Prose on several occasions; accompanied with some pieces in verse. 3 vols. (Portrait.) 8vo. Lond. 1787. 2354

COLMAN (Geo.) and GARRICK (David).

The Clandestine Marriage, a comedy. New edition. 8vo. Lond. 1778. 2355

New edition. 8vo. Lond. 1785. 2356

COLMAN (George, the younger).

Poetical Works. 12mo. Lond. 1840. 2357

Eccentricities for Edinburgh: containing Poems. . . . 8vo. Edinb. n. d. 2358

Songs, etc. in the new comedy of Two to One. [Anon.] Fourth edition. 8vo. Lond. 1784. 2359

Songs, etc. in Turk and No Turk; a musical comedy. [Anon.] Second edition. 8vo. Lond. 1785. 2360

Inkle and Yarico: an opera, in three acts. 8vo. Lond. (1787). 2361

Autograph of "Isaac Reed."

Second edition. 8vo. Lond. 1788. 2362

Ways and Means; or, a Trip to Dover. A Comedy, in Three acts. Second edition. 8vo. Lond. 1788. 2363

New Hay at the Old Market; an occasional drama, in one act. 8vo. Lond. 1795. 2364

The Mountaineers; a play, in three acts. 8vo. Lond. 1795. 2365

New edition. 8vo. Lond. 1805. 2366

The Iron Chest: a play; in three acts. With a preface. 8vo. Lond. 1796. (Two copies.) 2367

Second edition. With a preface and postscript. 8vo. Lond. 1796. (Two copies.) 2368

Blue-Beard; or, Female Curiosity! A dramatic romance. 8vo Lond. 1798. 2369

Sixth edition. 8vo. Lond. 1808. 2370

Feudal Times; or, the Banquet-Gallery: a Drama, in Two Acts. Second edition. 8vo. Lond. (1799.) 2371

Another edition. 8vo. Lond. 1808. 2372

[Love Laughs at Lock-Smiths; from the French of J. N. Bouilly, by Arthur Griffinhoof. Lond. 1803.] 8vo. 2373

Wants title-page.

Love Laughs at Locksmiths; a farce. By G. Colman, the Younger. (Another edition.) 8vo. Lond. 1808. 2374

The Poor Gentleman: a comedy, in five acts. New edition. 8vo. Lond. 1804. 2375

Who Wants a Guinea? A comedy, in five acts. 8vo. Lond. 1805. 2376

John Bull; or, the Englishman's Fireside: a comedy, in five acts. 8vo. Lond. 1805. 2377

Broad Grins; comprising, with new additional tales in verse, those formerly published under the title of "My Night-Gown and Slippers." Third edition. 12mo. Lond. 1807. 2378

Fifth edition. 12mo. Lond. 1811. 2379

The Battle of Hexham; or, Days of Old, a play, in three acts. 8vo. Lond. 1808. 2380

The Review; or, the Wags of Windsor: a musical farce, in two acts. 8vo. Lond. 1808. (Two copies.) 2381

Blue Devils; a farce, in one act. 8vo. Lond. 1808. 2382

Sylvester Daggerwood; or, New Hay at the Old Market. An occasional drama, in one act. 8vo. Lond. 1808. 2383

The Surrender of Calais; a play, in three acts. 8vo. Lond. 1808. 2384

The Heir at Law; a comedy: in five acts. 8vo. Lond. 1808. 2385

Poetical Vagaries; containing an Ode to WE, a hackney'd critick; Low Ambition, or the life and death of Mr. Daw; a Reckoning with Time; the Lady of the Wreck, or Castle Blarneygig; Two Parsons, or the Tale of a Shirt. And Vagaries detected; a poem, address'd to the reviewers. Second edition. 8vo. Lond. 1814. (Two copies.) 2386

The Gnome King; or, the Giant Mountains: a dramatick legend, in two acts. [Anon.] 8vo. Lond. 1819. (Three copies.) 2387

The original play-bill inserted in No. 1.

Posthumous Letters, from various celebrated men, addressed to Francis Colman, and George Colman, the Elder; with annotations and occasional remarks, by G. C., the younger. . . . 4to. Lond. 1820. 2388

The Law of Java: a play, in three acts. 8vo. Lond. 1822. (Two copies.) 2389

* Random Records. 2 vols. (Portrait.) 8vo. Lond. 1830. 2390

COLMAN (William).

* La Dance Machabre or Death's Duell by W. C. 8vo. London Printed by William Stansby. n. d. 2391

COLOMESIUS (Paulus).

Opuscula. 12mo. Parisiis. 1668. 2392

Autograph of "R. Farmer," and MS. notes in English.

Opera, theologici, critici & historici argumenti. . . . Edita curante Jo. Alberto Fabricio. 4to. Hamburgi. 1709. 2393

Dr. Parr's copy (with his autograph): also Dr. Charles Burney's.

COLONNA (Mario).

Poesie Toscane dell' illvstriss. Sign. Mario Colonna, et di M. Pietro Angelio con l' Edipo Tiranno Tragedia di Sofocle Tradotta dal medesimo Angelio. 8vo. Firenze. 1589. 2394

COLONNA (Vittoria, Marchesana di Pescara).

Rime corrette ed illustrate. Colla vita della Medesima scritta da Giambatista Rota. 4to. Bergamo. 1760. 2395

COLTON (Caleb C.).

Hypocrisy. A Satire. 8vo. Lond. 1812. (Two copies.) 2396

Lacon: or Many Things in Few Words; addressed to those who think. 18th edition. 2 vols. (in one). 8vo. Lond. 1823 and 1822. 2397

Bound up with this vol. are—"Remarks on the Talents of Lord Byron, and the tendencies of Don Juan"—"Lines to Sandt, the Assassin of Kotzebue"—"To the Memory of the Abbé Edgeworth," etc.—And, a Fourth edition of "the Conflagration of Moscow," by Rev. C. C., which has a title of its own and date 1822.

COLUMBUS (Johannes).

Incerti Scriptoris Græci Fabulæ aliquot Homericæ de Ulixis erroribus ethice explicatæ vertit, notasque necessarias adjecit J. C. 8vo. Lugd. Bat. 1745. (Two copies.) 2398

COLUMBUS.

Christophe Colomb, ou L'Amérique découverte, poëme. 2 pts. 8vo. Paris. 1773. 2399

COLUMNA (Guido De).

The Avncient Historie and onely trewe and syncere Cronicle of the warres betwixte the Grecians and the Troyans . digested in Latyn by the lerned Guydo de Columpnis and sythes translated in to englyshe verse by John Lydgate Moncke of Burye. And newly imprinted. An. M.D.L.V. B. L. Folio. Lond., Thomas Marshe. 1555. 2400

COLUTHUS.

K. αρπαγη Ελενης. Coluthi Raptus Helenae. Recensuit . . . et notas adiecit Joannes Daniel a Lennep. Accedunt eiusdem animadversionum libri tres . . . 8vo. Leovardiae. 1747. (Three copies.) 2401

No. 1. Presentation copy from Lennep, with his autograph, to Schultens.

Another edition. Ex recensione Im. Bekkeri. 8vo. Berolini. 1816. 2402

Autographs of "A. J. Valpy" and "E. H. Barker."

COLVIL (Samuel).

* The Whigs Supplication, or the Scotch-Hudibras. A Mock-Poem in two parts. 12mo. Glasgow. 1751. 2403

COMBE (CHARLES).

A Statement of Facts, relative to the behaviour of the Rev. Dr. Parr to the late H. Homer, and Dr. Combe; in order to point out the source, falsehood and malignity of Dr. Parr's attack, in the British Critic, on the character of Dr. Combe. 8vo. Lond. 1794. 2404

COMBE (WILLIAM).

* The Diaboliad. A poem. Dedicated to the worst man in His Majesty's dominions. Also, the Diabo-Lady: or, A Match in Hell. [Anon.] 8vo. Lond. 1777. 2405

Second edition [of the Diaboliad]. 4to. Lond. 1777. 2406

Additions to the Diaboliad. By the same Author. 4to. Lond. 1777. 2407

The Diabo-Lady: or, A Match in Hell. A Poem. Dedicated to the Worst Woman in Her Majesty's Dominions. [Anon.] 4to. Lond. 1777. (*See also* No. 346.) 2408

New edition. 4to. Lond. 1777. 2409

"A former possessor has inserted many of the names in pencil."—*MS. note by Mr. Dyce.*

The First of April: or, The Triumphs of Folly. A Poem. . . . By the Author of the Diaboliad. 4to. Lond. 1777. 2410

All the Talents; a satirical poem, in three dialogues. By Polypus. 8vo. Lond. 1807. 2411

"Written by Combe."—*MS. note by Mr. Dyce.*

The Tour of Dr. Syntax, in search of the picturesque. A poem. [Anon.] Third edition, with new plates [by Rowlandson]. L. P. 8vo. Lond. 1813. 2412

Letters to Marianne. (Portrait.) 12mo. Lond. 1823. 2413

COMES, or COMITUM, or DE COMITIBUS (NATALIS).

N. C. Mythologiæ, sive explicationis fabularum libri decem. . . . Eiusdem libri IV. de Venatione. . . . Accessit G. Linocerij Musarum Mythologia, & Anonymi observationum in totam de Diis Gentium narrationem, libellus. 8vo. Genevæ. 1653. 2414

COMFORTS.

The Comforts of human life; or smiles and laughter of Charles Chearful and Martin Merryfellow. In seven dialogues. Second edition. 12mo. Lond. 1807. 2415

COMICI.

Ex veterum comicorum fabulis, quæ integræ non extant, sententiæ, Nunc primum in sermonem Latinum conversæ. Gr. Lat. 12mo. Paris. 1553. (Two copies.) 2416

No. 1. The Roxburghe copy.

Comicorum Graecorum fragmenta quaedam curavit . . . Rob. Walpole. (With Lat. and Eng. translations.) 8vo. Cantab. 1805. (Five copies.) 2417

Fragmenta comicorum graecorum. Collegit et disposuit Augustus Meineke. (Second titles: Vol. I. Historia critica comicorum graecorum. Scripsit A. M.: Vol. II., pt. 1–2. Fragmenta Poetarum Comoediae antiquae: Vol. III. Fragmenta Poetarum Comoediae mediae: Vol. IV. Fragmenta Poetarum Comoediae novae: (collegit A. M.): Vol. V. pts. 1. 2. Comicae dictionis index. Composuit Henr. Jacobi.) 5 vols. (in 7). Berol. 1839–57. 2418

Fragmenta Comicorum graecorum. Editio minor. 2 pts. (2 vols.) 8vo. Berol. 1847. 2419

Poetarum comicorum Græcorum fragmenta post Aug. Meineke recognovit et latine transtulit F. H. Bothe. 8vo. Paris. 1855. 2420

Comicorum Græcorum fragmenta quæ Anglicis versibus olim reddidit Ric. Cumberland quorum nonnulla (nempe Menandreorum partem) jam olim reddiderat Franc. Fawkes alia autem hodie reddidit Franc. Wrangham notis et versionibus tum Latinis tum etiam Anglicis instruxit Jac. Bailey . . . . Appendicis loco similiter instructa accedunt Fragmenta Cetera Menandrea quæ Anglicis versibus olim reddidit Franciscus Fawkes una cum Comicorum Græcorum quibusdam aliis quæ nunc primum itidem vertit Fr. Wrangham. Pars Prior. 8vo. Cantab. 1840. (Two copies.) 2421

No. 1. MS. note by G. Burges.

COMMINES, or COMINES (Philippe de la Clite de), Sieur d'Argenton.

Mémoires . . . contenans l'histoire des rois Louis XI. et Charles VIII. depuis l'an 1464. jusqu'en 1498. Augmentez par Denys Godefroy. Dernière édition . . . augmentée de l'Histoire de Louis XI. connuë sous le nom de Chronique Scandaleuse. (3 vols. and supplement.) (Portrait.) 8vo. Brusselle. 1714. 2422

Mémoires de Commines précédés d'une notice biographique. 8vo. Paris. 1843. 2423

Commemorationum rerum gestrum (sic) dictarumque Ludovici undecimi et Caroli octavi regum Franciæ libri octo. Caspar Barthius exemplar gallicum . . . latinitati transscripsit. 8vo. Francof. 1629. 2424

COMMIRIUS (JOANNES).

Carminum libri tres. 4to. Lutetiæ Parisiorum. 1678. 2425

COMMON PRAYER.

The Book of Common Prayer . . . according to the use of the Church of England: Together with the Psalter. . . . 8vo. Lond., Mark Baskett. 1765. 2426

COMŒDIÆ.

Loiola. Scena est Amsterodami: a vesperâ ad vesperam peraguntur omnia. [By John Hacket, Bishop of Lichfield and Coventry.] (Followed by: Stoicus Vapulans. Cancer. Comoedia. Paria. . . . Authore Tho. Vincent.) 12mo. Lond. 1648. 2427

Autograph of "R. Farmer." Rev. J. Mitford's copy, with MS. note by him.

CONCANEN (MATTHEW).

Miscellaneous Poems, original and translated, by several hands. Viz. Dean Swift, Mr. Parnel, [and others.] Published by Mr. [Matthew] Concanen. 8vo. Lond. 1724. 2428

CONDORCET (MARIE - JEAN - ANTOINE - NICOLAS CARITAT, Marquis de).

Esquisse d'un tableau historique des progrès de l'ésprit-humain. Ouvrage posthume. Troisième édition. 8vo. Paris, An. V. (1797.) 2429

Vie de Voltaire. Nouvelle édition précédée de l'épître à Voltaire par Chénier, et suivie des Mémoires de Voltaire, écrits par lui-même. 18mo. Paris. 1822. 2430

CONGREVE (WILLIAM).

The First Volume of the Works of Mr. William Congreve, containing,—

The Old Batchelor. Comedy.
The Double Dealer. Comedy.
Love for Love. Comedy.

The Second volume . . . containing,—
The Mourning Bride. Tragedy.
The Way of the World. Comedy.
The Judgment of Paris. Masque.
Semele. Opera.

The Third Volume . . . containing Poems upon several occasions. 8vo. Lond. 1710. 2431

Works. Vol. 1. containing, The Old Batchelor. The Double Dealer. Comedies. Vol. 2. Love for Love. Comedy. —The Mourning Bride. Tragedy. Vol. 3. The Way of the World. Comedy. The Judgment of Paris. Masque. Semele. Opera. Poems on several occasions. 3 vols. 12mo. Lond. 1725. 2432

CONGREVE—(*continued*).

Works. In Two Volumes. Vol. I. Containing the Old Bachelor. The Double Dealer. Love for Love. Vol. II. Containing The Mourning Bride. The Way of the World. The Judgment of Paris. Semele, and Poems on several occasions. A new Edition. Ornamented with copperplates. To which is prefixed, a Life of the author. 2 vols. (Portrait.) 8vo. Lond. 1788. 2433

The Judgment of Paris: a masque. 4to. Lond. 1701. 2434

Incognita: or, Love and Duty reconciled. A novel. (Portrait.) 8vo. Lond. 1713. (Two copies.) 2435

* Poems upon several occasions. 8vo. Glasgow. 1752. (Two copies.) 2436

A Poem to the Memory of Mr. Congreve. [Anon.] 8vo. Lond. 1729. (Two copies.) 2437

No. 2. [Poems, Pope's Library, vol. 1. *See* page 648.]

CONINGTON (JOHN).

Epistola critica de quibusdam Æschyli Sophoclis Euripidis fragmentis ad T. Gaisford. 8vo. Oxon. 1852. 2438

CONNOISSEUR.

The English Connoisseur: containing an account of whatever is curious in painting, sculpture, etc. in the palaces and seats of the nobility and principal gentry of England, both in Town and Country. 2 vols. 12mo. Lond. 1766. 2439

The Connoisseur. By Mr. Town, Critic and Censor-General. Fifth edition. 4 vols. 12mo. Oxford. 1767. 2440

MS. Index to the authors of the different papers.

CONON, GRAMMATICUS.

Narrationes Ptolemaei Historiae ad variam eruditionem pertinentes Parthenii erotica Græce cum notis . . . edidit . . . Lud. Henr. Teucherus. 8vo. Lips. 1794. 2441

Rev. J. Mitford's copy and MS. note.

CONRINGIUS (HERMANNUS).

Conringiana epistolica sive Animadversiones variæ eruditionis ex B. H. C. epistolis miscellaneis nondum editis libatæ. Cura Christoph. Henr. Ritmeieri. Editio nova. 8vo. Lipsiæ et Wolfferbyti. 1719. 2442

CONSPIRACY.

The Conspiracy of Aeneas & Antenor against the state of Troy. A poem. 4to. Lond. 1682. 2443

CONSTABLE (Henry).

Diana. Or, the excellent conceitful sonnets of H[enry] C[onstable]. Augmented with diuers Quatorzains of honorable and lerned personages. Deuided into viij. Decads. 8vo. Lond., Iames Roberts. 1584. [Reprint.] 2444

Diana: the sonnets and other poems of Henry Constable, B.A. of St. John's College, Cambridge; now first collected, and edited, with some account of the author, by William Carew Hazlitt. To which are added, a few notes and illustrations, by the late Thomas Park. 8vo. Lond. 1859. 2445

CONSTANT NYMPH.

The Constant Nymph: Or, The Rambling Shepheard. A Pastoral. As it is Acted at the Duke's Theater. Written by a Person of Quality. 8vo. Lond. 1678. 2446

CONTARENUS (Vincentius).

Variarum lectionum liber. In quo multi veterum cum Græcorum, tum Latinorum scriptorum loci illustrantur, atque emendantur. 4to. Venetiis. 1606. 2447

CONTES.

Contes moins contes que les autres. Sans Parangon et La Reine des Fées. 12mo. Paris. 1724. 2448

CONTI (Giusto De').

La Bella Mano. Con una Raccolta di Rime antiche Toscane. Edizione seconda Veronese più ricca della prima, e corretta. 4to. Verona. 1753. 2449

CONTILE (Luca).

Comedia del Contile chiamata La Cesarea Gonzaga. 4to. *End.* Milano per Francesco Marchesino. 1550. 2450

Comedia del Contile chiamata La Trinozzia. 4to. *End.* Milano per Francesco Marchesino. 1550. 2451

CONWAY (Henry Seymour).

False Appearances, a comedy altered from the French. 8vo. 1789. 2452

CONYBEARE (John Josias).

Illustrations of Anglo-Saxon Poetry. By J. J. C. Edited, together with additional notes, introductory notices, &c. by his brother William Daniel Conybeare. 8vo. Lond. 1826. 2453

COOK (Captain James).

A Voyage to the Pacific Ocean . . . for making discoveries in the Northern Hemisphere. Performed under the direction of Captains Cook, Clerke, and Gore, in the years 1776, 7, 8, 9, and 80. Second edition. 4 vols. 12mo. Perth. 1785–7. 2454

C[OOKE] (A[DAM] M[OSES] E[MANUEL] i.e. COOKE, THOMAS.

The Hermit Converted: or, the Maid of Bath Married. By A. M. E. C——. 8vo. Lond. n. d. [1771.] 2455

COOKE (JOHN).

Greenes Tuquoque, or The Cittie Gallant. As it hath beene diuers times acted by the Queenes Maiesties Seruants. 4to. Lond. 1622. (Two copies.) 2456

COOKE (THOMAS).

Tales, epistles, odes, fables, &c. With translations from Homer and other antient authors. To which are added proposals for perfecting the English language. 8vo. Lond. 1729. (Two copies.) 2457

Original poems, with imitations and translations of several select passages of the antients. . . . To which are added proposals for perfecting the English language. 12mo. Lond. 1742. (Two copies.) 2458

COOKE (THOMAS) and MOTTLEY (JOHN).

Penelope, a dramatic opera. [Anon.] 8vo. Lond. 1728. 2459

Followed by 15 leaves of engraved music.

COOKE (WILLIAM).

The Capricious Lady: a comedy, (altered from Beaumont and Fletcher). [Anon.] 8vo. Lond. 1783. 2460

* Memoirs of Samuel Foote, with a collection of his genuine bon-mots, anecdotes, opinions, etc. mostly original. And three of his dramatic pieces, not published in his works. 3 vols. (Portrait.) 8vo. Lond. 1805. 2461

Memoirs of Charles Macklin, Comedian, with the dramatic characters, manners, anecdotes, etc. of the age in which he lived. Second edition. 8vo. Lond. 1806. 2462

Presentation copy to John Webster, Esq.

Conversation: a didactic poem, in three parts. 12mo. Lond. 1807. (Two copies.) 2463

No. 1. "From ye Author."

COOPER (E.).

The Muses Library; or a Series of English Poetry, from the Saxons, to the reign of Charles II. . . . Vol. 1. 8vo. Lond. 1737. 2464

COOPER (JOHN GILBERT).

Cursory Remarks on Mr. Warburton's New Edition of Mr. Pope's Works. . . . . 8vo. Lond. 1751. 2465

Letters concerning Taste. [Anon.] Second edition. 8vo. Lond. 1755. 2466

MS. notes by Rev. J. Mitford.

Third edition. To which are added essays on similar and other subjects. By the author of the Life of Socrates. 8vo. Lond. 1757. (Two copies.) 2467

The tomb of Shakespear. A vision. Second edition. Large 4to. Lond. 1755. 2468

* Poems on several subjects. By the author of the Life of Socrates. 12mo. Lond. 1764. (Three copies.) 2469

COPLESTON (Edward, Bishop of Llandaff).

Advice to a Young Reviewer, with a specimen of the Art. [Anon.] 8vo. Oxford. 1807. 2470

The Examiner Examined, or Logic Vindicated. Addressed to the junior students of the University of Oxford. By a Graduate. 8vo. Oxf. 1809. 2471

A Reply to the calumnies of the Edinburgh Review against Oxford. Containing an account of studies pursued in that University. [Anon.] 8vo. Oxf. 1810. 2472

A Second Reply to the Edinburgh Review. By the author of a Reply to the calumnies of that Review against Oxford. 8vo. Oxford. 1810. 2473

A Third Reply to the Edinburgh Review. . . . 8vo. Oxf. 1811. 2474

An Enquiry into the doctrines of Necessity and Predestination. In four discourses preached before the University of Oxford. 8vo. Lond. 1821. 2475

Remarks upon the objections made to certain passages in the enquiry concerning Necessity and Predestination. 8vo. Lond. 1822. 2476

Prælectiones Academicæ Oxonii habitæ. Editio altera. 8vo. Oxonii. 1828. 2477

A Letter to E. C. occasioned by his inquiry into the doctrines of Necessity and Predestination. By Philalethes Cantabrigiensis. 8vo. Lond. 1822. 2478

COPLEY (Anthonie).

* A Fig for Fortune. A. C. 4to. Lond. Richard Iohnes for C. A. 1596. 74 pp. 2479

COPPER COIN.

On the scarcity of the copper coin. A satyr. 8vo. [Lond.?] 1739. 2480

COPPETTA (Francesco).

Rime di F. C. de' Beccvti, Pervgino. Sm. 8vo. Venetia. 1580. 2481

COQUILLART (Guillaume).

Les Poesies de G. C., official de l'église de Reims. 12mo. Paris. 1723. 2482

CORBET (Richard, Bishop of Norwich).

Poëtica Stromata or a collection of sundry peices (sic) in poetry: drawne by the known and approved Hand of R. C. [i.e. Richard Corbet.] 8vo. n. p. [? Paris.] Anno 1648. 2483

Poems. Third edition, corrected and enlarged. 12mo. Lond. 1672. 2484

Fourth edition, with considerable additions. To which are now added "Oratio in funus Henrici Principis." . . . Biographical Notes, and a Life of the Author, by Octavius Gilchrist. 8vo. Lond. 1807. 2485

CORIPPUS (Flavius Cresconius).

De Laudibus Justini Augusti minoris libri. IIII. . . . Andreas Goetzius recensuit. 8vo. Altorf. 1743. 2486

Another edition. Cum notis variorum. 4to. Romæ. 1777. 2487

Johannidos seu de bellis Libycis libri VII. Editi ex codice Mediolanensi Musei Trivultii opera et studio Petri Mazzucchelli. 4to. Mediolani. 1820. 2488

CORNACCHINI (Domenico).

Gl' Inganni Comedia. Nuouamente posta in luce. 12mo. Venetia. 1605. 2489

CORNEILLE (Pierre).

Théatre de P. C., avec des commentaires, etc. 12 vols. (Portrait). 8vo. n. p. 1764. 2490

The Cid, a tragicomedy, out of French made English. (Translated by Joseph Rutter). 2 pts. (in 1). Second edition. 12mo. Lond. 1650–40. 2491

Part 1 only is of the second edition.

Pompey. A Tragoedy. . . . [Translated from Corneille by Catherine Philips.] 4to. Lond. 1663. 2492

Nicomede. A tragi-comedy, translated out of the French of Mon^r. C., By John Dancer . . . 4to. Lond. 1671. 2493

CORNEILLE (Thomas).

The Extravagant Sheepherd. A pastorall comedie, written in French by T. C. Englished by T. R., 1654. 4to. Lond. 1654. (Two copies.) 2494

CORNÉLIE.

Cornélie, Vestale. Tragédie. [Written by the President Hénault and L. Fuzelier.] Imprimée à Strawberry-Hill. 8vo. 1768. 2495

CORNEY (Bolton).

The Sonnets of William Shakspere: a critical disquisition suggested by a recent discovery. (Private impression.) 8vo. n. p. n. d. 2496

Curiosities of Literature by I. D'Israeli. Illustrated by B. C. Second edition, revised and acuminated. To which are added ideas on controversy. 8vo. Lond. 1838. 2497

On the New General Biographical Dictionary: a specimen of Amateur Criticism. In letters to Mr. Sylvanus Urban. 8vo. Lond. 1839. (Two copies.) 2498

No. 2. On tinted paper. Presented to Mr. Dyce by the author.

Comments on the evidence of Antonio Panizzi before the Select Committee of the House of Commons on the British Museum, A.D. 1860. (Private impression.) 8vo. n. p. n. d. 2499

An argument on the assumed birthday of Shakspere: reduced to shape, A.D. 1864. (Private impression.) 8vo. n. p. n. d. 2500

CORNWALL (Barry), *pseud.* i.e., PROCTER (Bryan Waller).

Marcian Colonna an Italian tale with Three Dramatic Scenes and other poems. 8vo. Lond. 1820. 2501

Dramatic scenes and other poems. Second edition. 12mo. Lond. 1820. 2502

A Sicilian Story, with Diego de Montilla, and other poems. Second edition. 12mo. Lond. 1820. 2503

Mirandola a tragedy. 8vo. Lond. 1821. 2504

The Flood of Thessaly, the Girl of Provence, and other poems. 8vo. Lond. 1823. 2505

English songs, and other small poems. 12mo. Lond. 1844. 2506

Presentation copy to Mr. Dyce from the author.

Another edition. 8vo. Lond. 1846. 2507

Another edition. 12mo. Lond. 1851. 2508

(*See also* Nos. 3428 and 9015.)

CORONA.

Corona Minervæ. Or a Masque presented before Prince Charles His Highnesse, the Duke of York his brother, and the Lady Mary his sister, the 27th of February, at the Colledge of the Museum Minervæ. 4to. Lond. 1635. 2509

CORRADUS (SEBASTIANUS).

Egnatius, sive Quaestura. 8vo. *End.* Basileae. 1556. 2510

"This volume has the autographs of Vulcanius and of the two Vossii." *MS. note by Mr. Dyce.*

CORSINI (BARTOLOMMEO).

Il Torracchione Desolato, con alcune spiegazioni de l' aggiunta del suo Anacreonte Toscano. 2 vols. (Portrait.) 12mo. Londra, (Parigi). 1768. 2511

CORTESI (CORTESE).

Givstina Reina di Padoua. Tragedia. 4to. Vicenza. 1607. 2512

CORY (JOHN).

A Cure for Jealousie. A comedy. By J. C. 4to. Lond. 1701. 2513

The Metamorphosis: or, The Old Lover Out-witted. A farce. . . . . Written originally by the famous Molière. 4to. Lond. 1704. 2514

COSMIO (FILOTERO).

Clarice Comedia. Novamente stampata, & posta in luce. 12mo. Venetia. 1590. 2515

COSTA (SIR MICHAEL).

Eli, an oratorio. The words . . by William Bartholomew. Composed by M. C. 8vo. Lond. n. d. 2516

Naaman, an oratorio. Written by William Bartholomew. The music composed by M. C. 8vo. Lond. n. d. 2517

COSTANZO (ANGELO DI).

Le Rime. Terza edizione corretta, ed accresciuta. 8vo. Padova. 1723. 2518

Sesta edizione accresciuta. Si aggiungono per la II. volta le Rime di Galeazzo di Tarsia, Autore contemporaneo. 8vo. Padova. 1750. 2519

COSTLY WHORE.

The Costlie Whore. A Comicall Historie, Acted by the companie of the Revels. 4to. Lond. 1633. 2520

COTGRAVE (RANDLE).

A Dictionarie of the French and English Tongves. Compiled by R. C. Wherevnto is also annexed a most copious Dictionarie, of the English set before the French. By R. S. L. [Second title]. Dictionaire, Anglois et Francois, pour l'vtilité de tous ceux, qui sont desireux de deux Langues. A Dictionarie English and French; Compiled for the Commoditie of all such as are desirous of both the Languages. By Robert Sherwood Londoner. Folio. Lond. 1632. 2521

COTTERIUS (MATTHÆUS).

De Hellenistis et lingua Hellenistica, exercitationes secundariæ. 12mo. n. p. Typis Rihelianis. 1646. (Two copies.) 2522

No. 1. Dr. Parr's copy.

COTTIN (MARIE JOSÉPHINE RISTEAU, Madame).

Elisabeth, ou les Exilés de Siberie. Huitième édition, avec des notes . . . 12mo. Londres. 1809. 2523

COTTLE (JOSEPH).

Malvern Hills, with minor poems, and essays. Fourth edition. 2 vols. 8vo. Lond. 1829. 2524

Autograph letter (inserted) from the author to Dr. Buckland presenting him with the present work.

Early Recollections; chiefly relating to the late Samuel Taylor Coleridge, during his long residence in Bristol. 2 vols. (Portraits). 8vo. Lond. 1837. 2525

* Reminiscences of Samuel Taylor Coleridge and Robert Southey. (Portrait of Coleridge.) 8vo. Lond. 1847. 2526

COTTON (CHARLES).

The genuine works of C. C.; containing I. Scarronnides, or Virgil Travestie. II. Lucian burlesqued, or the Scoffer Scoft. III. The Wonders of the Peake. IV. The Planters Manual. Illustrated with cutts. 8vo. Lond. 1715. 2527

Third edition. 12mo. Lond. 1734. 2528

* Poems on several occasions. 8vo. Lond. 1689. 2529

Scarronnides, or, Virgile Travestie. A Mock-Poem, on the First and Fourth Books of Virgil's Æneis in English burlesque. [Anon.] 8vo. Lond. 1691. 2530

MS. notes.

Thirteenth edition. 8vo. Lond. 1804. 2531

COTTON (NATHANIEL).

Visions in Verse for the entertainment and instruction of younger minds. [Anon.] Sixth edition. 12mo. Lond. 1760. (Two copies.) 2532

Visions in Verse by N. C.; and Fables for the Female Sex, by Edward Moore. To which is prefixed, some account of the authors. 12mo. Lond. 1808. 2533

Various pieces in verse and prose. Many of which were never before published. 2 vols. 8vo. Lond. 1791. 2534

COTTON (WILLIAM).

Sir Joshua Reynolds, and his Works. Gleanings from his Diary, unpublished Manuscripts, and from other sources. Edited by John Burnet. (Portrait.) 8vo. Lond. 1856. 2535

A Catalogue of the Portraits painted by Sir Joshua Reynolds. Compiled from his autograph Memorandum Books, and from Printed Catalogues, etc. 8vo. Lond. 1857. 2536

COURTENAY (JOHN).

* A poetical review of the literary and moral character of the late S. Johnson. With notes. (Portrait of Johnson inserted.) 4to. Lond. 1786. (Two copies.) 2537

Third edition. 4to. Lond. 1786. 2538

The present state of the manners, arts, and politics of France and Italy; in Poetical epistles . . . in 1792 and 1793. . . . Second edition. 8vo. Lond. 1794. 2539

COURTIN (NICOLAS).

Poësies Chrétiennes. Charlemagne Penitent. Les IV. fins de l'homme. Où il est traité de la mort, du jugement dernier, du Paradis, & de l'Enfer. Avec la chute du premier homme. 8vo. Paris. 1687. 2540

COVENT GARDEN.

* The Covent Garden Journal. 2 vols. (in one). L. P. 8vo. Lond. 1810. 2541

Contains an account of the O. P. riots.

COVENTRY (FRANCIS).

* The History of Pompey the Little, or the Life and Adventures of a Lap-Dog. Fifth edition. [Anon.] 12mo. Lond. 1773. 2542

COVENTRY (HENRY).

Philemon to Hydaspes: or, the History of False Religion in the earlier Pagan World: related in a series of conversations. Third edition. 8vo. Lond. 1753. 2543

COVENTRY MYSTERIES.

Ludus Coventriae. A Collection of Mysteries, formerly represented at Coventry on the feast of Corpus Christi. Edited by J. O. Halliwell. 8vo. Lond., Shaks. Soc. 1841. 2544

(*See also* No. 6242.)

COWARD (William).

Licentia Poetica discuss'd: or, the true test of poetry. Without which it is impossible to judge of, or compose a correct English poem. A Poem. To which are added, for the better improvement of poetry, in Universities and Great Schools, critical animadversions on the errors of many principal antient and modern poems, justly liable to censure, as Horace, Homer, etc. 8vo. Lond. 1708. 2545

COWLEY (Abraham).

Works. Consisting of those which were formerly printed: and those which he design'd for the press. Now published out of the authors original copies. (2 pts.) (Portrait.) 8vo. Lond. 1681–2. 2546

The various portions of the "Works" have separate title-pages and pagination. The second part of the Works has the date, 1682, and is the fourth edition. (To the whole is prefixed the Life of A. C. by T. Sprat.)

Works. . . . With the Cutter of Coleman-Street. Ninth edition. To which are added, some verses by the author, never before printed. (2 portraits, one inserted.) Folio. Lond. 1700. 2547

"A beautiful impression of Cowley's portrait is inserted after the title-page."—*MS. note by Mr. Dyce.*

The Second and third parts of the Works, the second containing . . . Sixth edition. The third containing . . . (Includes Loves Riddle. A Pastoral Comedy. And Naufragium Joculare: comœdia.) Fol. Lond. 1689. 2548

* Works. . . . Tenth edition. Adorn'd with cuts. 2 vols. (The third and last volume of the Works of A. C. being the second and third parts thereof: adorn'd with cuts. Part II. What was written and publish'd by himself. . . . Eighth edition. Part III. His six books of Plants . . . made English. . . . With poems in praise of the Author.) 3 vols. (Portraits of Cowley, M. Clifford, Sprat, &c.) (Sprat's Life prefixed.) L. P. 8vo. Lond. 1707–1708. 2549

"This [the third vol.] has been inlaid to accord with the two former volumes. It was never printed on large paper." *MS. note.*

Select Works. With a preface and notes by the editor (R. Hurd). Third edition. 2 vols. (Portrait.) 8vo. Lond. 1777. 2550

Select Works. Dramatic and poetical. Vol. III. (A Supplement to Bishop Hurd's edition.) (Includes The Cutter of Coleman-Street (C.).) 8vo. Lond. 1777. 2551

* Cutter of Coleman-Street. A comedy. The scene London, in the year 1658. [First ed.] 4to. Lond. 1663. 2552

COWLEY—(*continued*).

Abrahami Couleij Angli, Poemata Latina. In quibus continentur, sex libri plantarum, viz. Duo Herbarum. Florum. Sylvarum. Et Unus Miscellaneorum. (Portrait.) (Prefixed is Sprat's Life of Cowley in Latin.) 8vo. Lond. 1668. 2553

MS. Latin inscription showing that this volume was a present from Sir Charles Scarborough, M.D. to R. Rapin.

Second Edition. (Portrait.) 8vo. Lond. 1678. 2554

Ad Populum; or, a Lecture to the People. [Anon.] n. p. 4to. 1644. 2555

Another edition. With a satyre against separatists. 4to. Lond. 1675. 2556

Another edition. By A. Cowly. 4to. Lond. 1678. 2557

MS. notice of Cowley.

COWLEY (HANNAH PARKHOUSE, afterwards MRS.)

The Works of Mrs. C. Dramas and Poems. 3 vols. 8vo. Lond. 1813. 2558

The Runaway. A comedy. [Anon.] New edition. 8vo. Lond. n. d. 2559

Who's the Dupe? A farce. Fourth edition. 8vo. 1780. 2560

The Belle's Stratagem, a comedy. 8vo. Lond. 1782. 2561

More Ways than One, a comedy. Second edition. 8vo. Lond. 1784. 2562

A Bold Stroke for a Husband, a comedy. Third edition. 8vo. Lond. 1784. 2563

Which is the Man? A comedy. Fifth edition. 8vo. Lond. 1785. 2564

A School for Greybeards; or, The Mourning Bride: a comedy, in five acts. Second edition. 8vo. Lond. 1787. 2565

A Day in Turkey; or, the Russian Slaves. A comedy. Second edition. 8vo. Lond. 1792. 2566

COWPER (WILLIAM).

Poetical Works. 3 vols. (Aldine edition. Portrait.) 8vo. Lond. 1830–1. 2567

Works, comprising his poems, correspondence, and translations. With a life of the author, by the editor, Robert Southey. 15 vols. (Portrait.) 16mo. Lond. 1835–37. 2568

* Poems. Fourth edition. 2 vols. 8vo. Lond. 1788. 2569

Poems. In two volumes. (With a third vol. containing his posthumous poetry, and a sketch of his life. By his kinsman, John Johnson). 3 vols. (Portrait.) 12mo. Lond. 1815. 2570

Memoir of the early life of W. C., written by himself, and never before published. With an appendix, containing some of Cowper's religious letters, and other interesting documents, illustrative of the memoir. 8vo. Lond. 1816. 2571

Private Correspondence of W. C., with several of his most intimate friends. Now first published from the originals in the possession of his kinsman John Johnson. 2 vols. (Portraits of Cowper and Mrs. Unwin.) 8vo. Lond. 1824. 2572

Poems, the early productions of W. C.; now first published from the originals in the possession of James Croft. With anecdotes of the poet. Collected from letters of Lady Hesketh, written during her residence at Olney. 12mo. Lond. 1825. 2573

COXE (William).

Sketches of the Lives of Correggio, and Parmegiano. [Anon.] (Portrait of Correggio). 8vo. Lond. 1823. 2574

"From the author."

CRABBE (George).

Poetical Works; With his letters and journals, and his life, by his son. 8 vols. (Portrait.) 16mo. Lond. 1834. 2575

CRADOCK (Joseph).

Zobeide. A tragedy. 8vo. Lond. 1771. 2576

* Literary and miscellaneous memoirs. 4 vols. (Portraits.) 8vo. Lond. 1828. 2577

Autograph letter from Cradock to Mr. Taylor, and a note from Voltaire to Cradock.

CRAGIUS (Nicolaus).

De Republica Lacedæmoniorum libri IV. 8vo. Lugd. Bat. 1670. 2578

CRAIK (George Lillie).

The English of Shakespeare illustrated in a philological commentary on his Julius Cæsar. 8vo. Lond. 1857. 2579

Second edition, revised and improved. 8vo. Lond. 1859. 2580

CRANLEY (Thomas).

Amanda: Or, The Reformed Whore. 4to. Lond. 1635. 2581

CRASHAW (RICHARD).

Complete Works. Edited by William B. Turnbull. 8vo. Lond. 1858. (Vol. of the Library of Old Authors.) 2582

Presentation copy to Mr. Dyce, from the editor.

* Steps to the Temple, the Delights of the Muses, and Carmen Deo Nostro. 2nd edition. 8vo. Savoy (Lond). 1670. 2583

General Sir Neil Campbell's copy with his autograph: given by him to his nephew Mr. Dyce.

Poemata et epigrammata, quæ scripsit Latina & Græca, dum Aulæ Pemb. alumnus fuit. . . . Editio secunda. 8vo. Cantab. 1674. 2584

Editio secunda. 12mo. Cantab. 1670 (sic). 2585

Poetry by R. C., who was a canon in the chapel of Loretto, and died there, in the year 1650. With some account of the author . . . by Peregrine Phillips. 12mo. Lond. 1785. 2586

CRATINUS.

C. veteris comici Graeci fragmenta collegit et illustravit M. M. Runkel. 8vo. Lipsiae. 1827. 2587

Hermann's copy with his MS. notes, and "(G. H. 1766)."

CRAUFURD (DAVID).

Love at first Sight. A comedy. 4to. Lond. n. d. 2588

Another edition. 4to. Lond. (1705.) 2589

Courtship A-la-Mode; a comedy. 4to. Lond. 1700. (Two copies.) 2590

CRAWFORD AND LINDSAY (CHARLES LINDSAY, Earl of).

Poetical Works. (Cooke's edition.) 12mo. Lond. n. d. 2591

Presentation copy to Dr. Lindsay.

Poems on various subjects. Third edition. 8vo. Lond. 1810. 2592

CRAYON (GEOFFREY), *pseud.* i.e. IRVING (WASHINGTON).

* The Sketch Book. Fifth edition. 2 vols. 8vo. Lond. 1821. 2593

CRÉBILLON (PROSPER JOLYOT DE).

* Œuvres. 2 vols. (Portrait.) Large 4to. Paris, Imprimerie royale. 1750. 2594

RÉBILLON (CLAUDE PROSPER JOLYOT DE).

Le Sopha, conte morale. [Anon.] 2 vols. 8vo. Gaznah, de l'imprimerie du Très-Pieux, Très Clément & Très-Auguste Sultan des Indes. L'an de l'Hegire M.C.XX. 2595

CREECH (William).

Edinburgh Fugitive Pieces: With letters, containing a comparative view of the modes of living, arts, commerce, literature, manners, etc. of Edinburgh, at different periods. By the late W. C. To which is prefixed an Account of his Life. (Portrait.) 8vo. Edinb. 1815. 2596

CRENIUS (Thomas).

De furibus librariis dissertatio epistolica I., (—II., III.) Editio secunda. 12mo. Lugd. Bat. 1716. 2597

MS. note.

CRESCIMBENI (Giovanni Mario).

Comentarj intorno all' Istoria della Poesia Italiana ne' quali si ragiona d' ogni genere e specie di quella scritti da Gio. Mario Crescimbeni ripublicati da T. J. Mathias. 3 vols. (Portrait of Crescimbeni.) 16mo. Londra. 1803. 2598

Storia dell' Accademia degli Arcadi istituita in Roma l'anno 1690 per la coltivazione delle scienze delle lettere umane e della poesia. 12mo. Londra. 1804. 2599

CRETIN (Guillaume).

Les Poesies. 8vo. Paris. 1723. 2600

CREUZER (Fridericus).

Historicorum Graecorum antiquissimorum Fragmenta collegit emendavit explicuit ac . . commentatus est F. C. Hecatæi Historica itemque Charonis et Xanthi omnia. 8vo. Heidelb. 1806. 2601

CRITIAS, Tyrannus

Carminum aliorumque ingenii monumentorum quae supersunt. Illustravit Nicolaus Bachius. Praemissa est Critiae vita a Flavio Philostrato descripta. 8vo. Lipsiae. 1827. 2602

CROCE (Giulio Cesare).

Banchetto de' Mal Cibati Comedia dell' Academico Frvsto. Recitata da gli Affamati nella Città Calamitosa. Alli 15. del Mese dell' Estrema Miseria, l'Anno dell' aspra, & insoportabile Necessità. 8vo. Venetia. 1608. 2603

Le Ventisette Mascherate piacevolissime. Del Croce. Nuouamente date in luce. Aggiontoui nel fine due Villanelle Pastorale. 12mo. Venetia. 1621. 2604

Dono over Presente di varij, e diuersi caprizzi bizzari mandati da vn' humor fantastico di Fiera alla sua Dama. 8vo. Bologna, etc. 1628. 2605

CROCKFORD-HOUSE.

* Crockford-House, a rhapsody. In two cantos. A Rhymer in Rome. 8vo. Lond. 1827. 2606

CROFT (Sir Herbert).

Love and Madness. A Story too True, in a Series of Letters between parties, whose names would perhaps be mentioned, were they less known, or less lamented. [Anon.] Third edition. 8vo. Lond. 1780. 2607

* Another edition. 12mo. Ipswich. 1809. 2608

Rev. Dr. Whewell's copy.

CROFT (Sir Thomas Elmsley).

The Poetical Remains of Sir T. E. C., Baronet. 12mo. Lond. 1836. 2609

Presentation copy to Mr. Dyce from the editor, Sir Harris Nicolas.

CROKE (John).

Thirteen Psalms and the First Chapter of Ecclesiastes, translated into English verse by J. C., in the reign of Henry VIII. With other documents, relating to the Croke Family. [Edited by Philip Bliss.] 8vo. Lond. Percy Society, No. 40. 1844. 2610

CROKER (John Wilson).

Correspondence between J. W. C. and Lord John Russell, on some passages of "Moore's Diary." With a postscript by Mr. Croker, explanatory of Mr. Moore's acquaintance, and correspondence with him. 8vo. Lond. 1854. 2611

CROKER (Thomas Crofton).

The Keen of the South of Ireland: as illustrative of Irish political and domestic history, manners, music, and superstitions. Collected . . . by T. C. C. 8vo. Lond. Percy Society, No. 46. 1844. 2612

Remarks on an Article inserted in the papers of the Shakespeare Society. 8vo. (Lond. 1849.) 2613

Letter from T. C. C. of London, to J. S. Redfield, of New York, respecting the sale by auction, in London, of the Letters of Thomas Moore. 8vo. New York (1854?). 2614

CROLY (George).

Poetical Works. 2 vols. 8vo. Lond. 1830. 2615

Salathiel. A Story of the Past, the Present, and the Future. [Anon.] 3 vols. 8vo. Lond. 1828. 2616

Scenes from Scripture, with other poems. 8vo. London. 1851. 2617

* The Modern Orlando: a poem. Second edition. 12mo. Lond. 1855. 2618

CROMEK (Robert Hartley).

Remains of Nithsdale and Galloway Song: with historical and traditional notices relative to the manners and customs of the peasantry. Now first published by R. H. C. 8vo. Lond. 1810. 2619

CROMER.

Cromer, a descriptive poem. 12mo. Lond. 1806. 2620

CROMWELL.

Craftie Cromwell, Or, Oliver ordering our New State. A tragi-comedie. Wherein is discovered the trayterous undertakings and proceedings of the said Nol, and his levelling crew. Written by Mercurius Melancholicus. Printed in the yeare, 1648. 4to. 2621

Cromwell's Conspiracy. A tragy-comedy, relating to our latter times. Beginning at the death of King Charles the First, and ending with the happy restauration of King Charles the Second. Written by a Person of Quality. 4to. Lond. 1660. 2622

The title-page to this copy is a modern reprint.

CROOKED SIXPENCE.

The crooked six-pence. With a learned preface found among some papers bearing date the same year in which Paradise Lost was published by the late Dr. Bently. [Anon.] 4to. Lond. 1743. 2623

By Rev. James Bramston?

CROSS (James C.).

The Purse, or Benevolent Tar: a Musical Drama. Third edition. 8vo. Lond., n. d. 2624

The Songs, duets, etc. in the Spectacle, called the Mine, or Black Forest of Istria. 8vo. Lond. (1800.) 2625

CROSS PARTNERS.

Cross Partners, a comedy. In five acts. By a Lady. 8vo. Lond. 1792. (Two copies.) 2626

Another edition. 12mo. Dublin. 1792. 2627

CROSWELL (Andrew).

Observations on Several Passages in a Sermon Preached by William Warburton, Bishop of Gloucester . . . Wherein our Colonies are defended against his most injurious and abusive reflections. 8vo. Boston, New-England: 1768. 2628

CROWE (WILLIAM).

On the late attempt on his Majesty's person. A Sermon preached . . . . . Aug. 6th, 1786. 4to. Oxf., Clarendon Press. 1786. 2629

Oratio ex instituto Nathanielis Dom. Crew, habita in Theatro Oxon. A.D. M.DCC.LXXX.VIII. 4to. Oxonii. (1788.) (Two copies.) 2630

Oratio Crewiana in Theatro Sheldoniano Oxon. Habita VII Kal. Julii M.DCCC. 4to. Oxon. 1800. 2631

Lewesdon Hill a poem. [Anon.] 4to. Oxf., Clarendon Press. 1788. 2632

* Lewesdon Hill considerably enlarged: With other Poems. 3d ed. 8vo. Lond. 1804. (Two copies.) 2633

Corrected edition. 8vo. Lond. 1827. 2634

A treatise on English Versification. 8vo. Lond. 1827. 2635

CROWNE or CROWN (JOHN).

Juliana or The Princess of Poland. A tragicomedy. 4to. Lond. 1671. 2636

The History of Charles the Eighth of France, or, The Invasion of Naples by the French. 4to. Lond. 1672. 2637

Andromache. A tragedy. 4to. Lond. 1675. 2638

Calisto; or, The Chaste Nimph. The late Masque at Court . . . With the prologue, and the songs betwixt the Acts. All written by J. C. 4to. Lond. 1675. (Two copies.) 2639

"This is the rarest of Crowne's plays:—indeed, a very rare piece."—*MS. note by Mr. Dyce to No.* 1.

The Destruction of Jerusalem by Titus Vespasian. In two parts. Pt. I. (–II.). 4to. Lond. 1677. 2640

The Ambitious Statesman, or the Loyal Favourite. 4to. Lond. 1679. 2641

Henry the Sixth. The first part. With The Murder of Humphrey Duke of Glocester. 4to. Lond. 1681. 2642

Henry the Sixth, the second part. Or The Misery of Civil War. 4to. Lond. 1681. 2643

Running heading "The Miseries of Civil War."

Thyestes a tragedy. 4to. Lond. 1681. 2644

A Poem on the death of Charles II. With a congratulation to the happy succession of James II. (Portrait inserted of Chas. II.). 4to. Lond. 1685. 2645

Darius King of Persia. A tragedy. 4to. Lond. 1688. (Two copies.) 2646

City Politiques. A comedy. 4to. Lond. 1688. 2647

The English Frier: or, The Town Sparks. A comedy. 4to. Lond. 1690. 2648

Sir Courtly Nice: or, It Cannot Be, a comedy. Second edition. 4to. Lond. 1693. 2649

* Another edition. 4to. Lond. 1703. 2650

The Countrey Wit. A comedy. 4to. Lond. 1693. 2651
Prologue and epilogue at the beginning.

The Married Beau: or, The Impertinent. A comedy 4to. Lond. 1694. 2652

Regulus: a tragedy. 4to. Lond. 1694. 2653

Caligula. A tragedy. 4to. Lond. 1698. 2654
Prologue, epilogue, and persons represented at the end.

CROXALL (Samuel).

The Fair Circassian, A Dramatic Performance. Done from the original by a Gentleman–Commoner of Oxford. To which are added . . . Poems. By the same author. Fourth edition corrected. 12mo. Lond. 1729. 2655

The Fair Circassian. . . . With several occasional poems. To which is now added, The Royal Manual. Eighth edition. 8vo. Lond. 1765. 2656

CUMBERLAND (Richard).

Posthumous Dramatick Works. (Edited by his daughter Frances Marianne Jansen). 2 vols. 8vo. Lond. 1813. (Three copies.) 2657

Vol. I. The Sybil, or the Elder Brutus (T.). The Wallons (C.). The Confession (P.). The Passive Husband (C.). Torrendal (T.). Lovers' Resolutions.

Vol. II. Alcanor (T.). The Eccentric Lover (C.). Tiberius in Capreæ. The Last of the Family (C.). Don Pedro (P.). The False Demetrius.

The Box-Lobby Challenge, a comedy. Second edition. 8vo. Lond. n. d. 2658

Fourth edition. 8vo. Lond. n. d. 2659

Seventh edition. 8vo. Lond. n. d. 2660

The Summer's Tale. A musical comedy of three acts. [Anon.] 8vo. Lond. 1765. (Three copies.) 2661
For portrait, see No. 1.

CUMBERLAND—(*continued*).

The Brothers, a comedy. [Anon.] 8vo. Lond. 1770. (Three copies.) 2662

New edition. 8vo. Lond. 1777. (Two copies.) 2663

The West-Indian: a comedy. By the author of The Brothers. 8vo. Lond. 1771. (Two copies.) 2664

New edition. 8vo. Lond. 1771. (Two copies.) 2665

New edition. 8vo. Lond. 1775. (Two copies.) 2666

Timon of Athens, altered from Shakespear. A Tragedy, as it is acted at the Theatre Royal in Drury Lane. 8vo. Lond. 1771. (Two copies.) 2667

No. 2. Wants title-page.

Amelia. A musical entertainment of two acts. [Anon.] 8vo. Lond. 1771. 2668

The Fashionable Lover; a comedy. 8vo. Lond. 1772. (Three copies.) 2669

New edition. 8vo. Lond. 1772. (Two copies.) 2670

The Note of Hand; or, Trip to Newmarket. [Anon.] 8vo. Lond. 1774. (Two copies.) 2671

The Choleric Man. A comedy. Third edition. 8vo. Lond. 1775. (Three copies.) 2672

No. 3 is the first of a set in three volumes, in which are inserted proof plates.

Odes. 4to. Lond. 1776. 2673

The Battle of Hastings, a tragedy. 8vo. Lond. 1778. (Two copies.) 2674

Calypso; a masque: in three acts. 8vo. Lond. 1779. 2675

Anecdotes of eminent painters in Spain, during the sixteenth and seventeenth centuries; with cursory remarks upon the present state of arts in that kingdom. 2 vols. 12mo. Lond. 1782. (Two copies.) 2676

No. 2. Two vols. (in one).

The Mysterious Husband. A tragedy in five acts. New edition. 8vo. Lond. 1785. 2677

The Natural Son: a comedy. 8vo. Lond. 1785. (Three copies.) 2678

Second edition. 8vo. Lond. 1785. 2679

The Carmelite: a tragedy. Second edition. 8vo. Lond. 1785. 2680

Third edition. 8vo. Lond. 1785. (Two copies.) 2681

An accurate and descriptive catalogue of the several paintings in the King of Spain's palace at Madrid; with some account of the pictures in the Buen-Retiro. 12mo. Lond. 1787. (Two copies.) 2682

Arundel. By the Author of the Observer. 2 vols. 12mo. Lond. 1789. 2683

The Impostors; a comedy. 8vo. Lond. 1789. (Two copies.) 2684

Third edition. 8vo. Lond. 1789. 2685

The Jew: a comedy. 8vo. Lond. 1794. 2686

Third edition. 8vo. Lond. 1795. 2687

Fifth edition. 8vo. Lond. 1795. 2688

Seventh edition. 8vo. Lond. 1801. (Two copies.) 2689

First Love: a comedy. 8vo. Lond. 1795. 2690

Second edition. 8vo. Lond. 1795. 2691

Third edition. 8vo. Lond. 1796. (Two copies.) 2692

The date on the title of No. 2 is 1799.

The Wheel of Fortune: a comedy. 8vo. Lond. 1795. 2693

Second edition. 8vo. Lond. 1795. (Three copies.) 2694

Another edition. 8vo. Lond. 1805. (Two copies.) 2695

Henry. By the author of Arundel. 4 vols. 12mo. Lond. 1795. 2696

"Written by R. Cumberland."—*MS. note by Mr. Dyce.*

The Days of Yore: a drama in three acts. 8vo. Lond. 1796. (Three copies.) 2697

False Impressions: a comedy in five acts. 8vo. Lond. 1797. (Three copies.) 2698

The Observer: being a collection of moral, literary, and familiar essays. Fifth edition, newly arranged. To which is added, an entire translation of the comedy of the Clouds. 6 vols. 12mo. Lond. 1798. 2699

Joanna of Montfaucon; a dramatic romance of the fourteenth century: formed upon the plan of the German drama of Kotzebue: and adapted to the English Stage by R. C. 8vo. Lond. 1800. (Two copies.) 2700

Second edition. 8vo. Lond. 1800. (Two copies.) 2701

Third edition. 8vo. Lond. 1800. 2702

The Sailor's Daughter: a comedy, in five acts. 8vo. Lond. 1804. 2703

CUMBERLAND—(*continued*).

Second edition. 8vo. Lond. 1804. 2704

Third edition. 8vo. Lond. 1804. 2705

A Melodramatic piece; being an occasional attempt to commemorate the Death and Victory of Lord Viscount Nelson. 8vo. Lond. (1805.) (Two copies.) 2706

A Hint to Husbands: a comedy, in five acts. Second edition. 8vo. Lond. 1806. 2707

Third edition. 8vo. Lond. 1806. 2708

* Memoirs of R. C. written by himself. Containing an account of his Life and Writings, etc. 2 vols. (Portrait.) 8vo. Lond. 1807. 2709

The Jew of Mogadore, a comic opera, in three acts. 8vo. Lond. 1808. (Two copies.) 2710

John de Lancaster. A novel. 3 vols. 16mo. Lond. 1809. 2711

Calvary; or, the Death of Christ. A poem, in eight books. Seventh edition. 2 vols. 8vo. Lond. 1810. 2712

A few plain reasons why we should believe in Christ and adhere to his religion: addressed to the patrons and professors of the new philosophy. 12mo. Lond. 1812. 2713

CUNNINGHAM (ALLAN).

Sir Marmaduke Maxwell, a dramatic poem; the Mermaid of Galloway; the Legend of Richard Faulder; and Twenty Scottish Songs. Second edition. 8vo. Lond. 1822. 2714

Poems and songs. With an introduction, glossary, and notes by Peter Cunningham. 16mo. Lond. 1847. (Two copies.) 2715

CUNNINGHAM (JOHN).

* Poems, chiefly pastoral. Second edition. 12mo. Newcastle. 1771. 2716

Poetical Works. [Bell's edition.] With the life of the author. (Portrait.) 12mo. Edinb. 1781. 2717

* Poetical Works. [Cooke's Edition.] With the life of the author. (Portrait.) 12mo. Lond. (1795.) 2718

CUNNINGHAM (JOHN WILLIAM).

The Velvet Cushion. Fifth edition. 8vo. Lond. 1814. 2719

A World without souls. Seventh edition. 12mo. Lond. 1818. 2720

CUNNINGHAM (PETER).

Poems upon several occasions. Printed for private circulation. 8vo. Lond. 1841. 2721

Extracts from the Accounts of the Revels at Court, in the reigns of Queen Elizabeth and King James I., from the original Office Books of the Masters and Yeomen. With an Introduction and Notes, by P. C. 8vo. Lond. Printed for the Shakespeare Society. 1842. 2722

The Story of Nell Gwyn: and the Sayings of Charles the Second. 8vo. Lond. 1852. 2723

(*See also* JONES (INIGO).)

CUPERUS (GISBERTUS).

Observationum libri tres. In quibus multi auctorum loci, qua explicantur, qua emendantur, varii ritus eruuntur, et nummi elegantissimi illustrantur. 8vo. Ultrajecti, ap. Petr. Elzevier. 1670. 2724

——— Liber quartus. In quo antiqui ritus eruuntur; auctores Græci et Latini, emendantur atque illustrantur. 8vo. Daventriæ. 1678. 2725

CUPITI (AGOSTINO DE).

Caterina Martirizata Poema Sacro. 8vo. Napoli. 1593. 2726

CUR.

The Cur and the Lap-Dog, a poem. Inscrib'd to the Dutchess of Manchester. Folio. Lond. 1737. 2727

CURLL (EDMUND).

[A Collection of newspaper cuttings, pamphlets, etc. respecting Curll, the bookseller, and his controversies, with MS. notes. Amongst the Pamphlets are—1. The Character of Dr. Robert South . . by Mr. Barber. Lat. & Eng. Lond. E. Curll. 1716. Beneath the imprint is written, "For printing this speech Curll was tossed in a blankett & severly whiped by the King Schollars att Westminster August 2nd: 1716." 2. Neck or Nothing: a consolatory letter from Mr. D–nt–n [Dunton] to Mr. C–rll upon his being tost in a Blanket, &c. [By Mr. Saml. Wesley.] (Lond.) 1716. 3. A full account of a horrid revenge by poison on the body of E. C. With a copy of his Will. n. p. (Lond.) n. d. ["By Pope or Arbuthnot." M.S.] Various dates. Bound in 8vo. 2728

[Poems; Pope's Library. Vol. 2.] Hereditary Right Exemplified; Or, a Letter of Condolance from Mr. Ed . . d C . . l to his son H . . y, upon his late Discipline at Westminster. [Anon.] 8vo. Lond. 1728. 2729

Books printed for E. Curll, at Pope's-Head, in Rose-Street, Covent Garden. 8vo. (Lond. 1735.) 2730

CURTASYE.

The Boke of Curtasye, an English poem of the Fourteenth century. Edited by J. O. Halliwell. 8vo. Lond., Percy Society, No. 13. 1841. 2731

CURTIUS RUFUS (QUINTUS).

De rebus gestis Alexandri Magni, cum commentariis Raderi, Salmasii [et aliorum] & Freinshemii . . . 8vo. Lugd. Bat. 1696. 2732

CYNEGETICA.

Cynegetica; or, essays on sporting: consisting of observations on Hare Hunting: containing an account of the Hare Hunting and Coursing of the Ancients, from Xenophon and Arrian . . . Together with an account of the Vizier's manner of hunting in the Mogul Empire. By William Blane. To which is added, The Chace: a poem. By William Somervile. New edition. 8vo. Lond. 1788. 2733

CYRUS.

* The Warres of Cyrus King of Persia, against Antiochus King of Assyria, with the Tragicall ende of Panthaea. Played by the Children of Her Maiesties Chappell. 4to. Lond. Printed by E. A. for William Blackwal. 1594. 2734

Sheet F. appears not to be a part of the original edition.

D.

D. (J.).

The Knave in Graine, New Vampt. A witty Comedy. Acted at the Fortune many dayes together with great Applause. 4to. Lond. 1640. 2735

D. (R.). i.e. DIXON (ROBERT).

Canidia, or The Witches. A Rhapsody. In five parts. 4to. Lond. 1683. 2736

(T).

The Bloodie Banqvet. A Tragedie. 4to. Lond. 1639. 2737

DABORN or DAUBORNE (ROBERT).

A Christian turn'd Turke: Or, The Tragicall Liues and Deaths of the two Famous Pyrates, Ward and Dansiker . . . 4to. Lond. 1612. 2738

The Poor-Mans Comfort. A tragi-comedy. 4to. Lond. 1655 2739

DACIER (Anne Le Fèvre, Madame).

Madam Dacier's Remarks upon Mr. Pope's Account of Homer, prefixed to his Translation of the Iliad. Made English from the French, by Mr. Parnell. 8vo. Lond. 1724. 2740

DACRE (Charlotte). *Pseud. i.e.* Byrne (Mrs.).

Hours of Solitude. A collection of original poems, now first published. By C. D., better known by the name of Rosa Matilda. 2 vols. (Portrait of "Rosa Matilda.") 8vo. Lond. 1805. 2741

Zofloya; or, The Moor: A Romance of the Fifteenth century. By Charlotte Dacre, better known as Rosa Matilda. 3 vols. 12mo. Lond. 1806. 2742

DAGLEY (R.).

Death's Doings; consisting of numerous original compositions, in prose and verse, the friendly contributions of various writers; principally intended as illustrations of twenty-four plates, designed and etched by R. D. 8vo. Lond. 1826. 2743

DALACOURT (James).

[Poems; Pope's Library, vol. 1].—A Prospect of Poetry. . . . To which is added, A Poem to Mr. Thomson on his Seasons. 8vo. Dublin printed: Lond. reprinted, 1734. 2744

DALLAS (Robert Charles).

Not at Home: a dramatic entertainment. 8vo. Lond. 1809. 2745

DAMASCIUS

Δ. Απορίαι και λυσεις περι των πρωτων αρχων. Damascii philosophi Platonici quæstiones de primis principiis . . . edidit Jos. Kopp. 8vo. Francof. ad Moen. 1826. 2746

DAMM (Christianus Tobias).

Novum Lexicon Graecum etymologicum et reale cui pro basi substratae sunt concordantiae et elucidationes Homericae et Pindaricae. (Portrait.) 4to. Berol. 1765. 2747

DANCOURT or D'ANCOURT (Florent Carton).

Oeuvres Choisies. 5 vols. Édition stéréotype. 18mo. Paris. 1811–10. 2748

Les Enfans de Paris, Comedie. 12mo. Par. 1705. 2749

DANESE.

* Libro de le bataie del Danese. 4to. *End.* ¶ Impresso in Milano per Iohanne Angelo Scinzenzeler nel anno del signore M.cccccxiii. adi. xii. de Mazo. (Milano, 1513). 2750

DANIEL (JOHN).

*A Narrative of the life and astonishing adventures of J. D., a smith at Royston in Hertfordshire, for a course of seventy years. Containing, the melancholy occasion of his travels . . . Also, a description of a most surprising engine, invented by his son Jacob, on which he flew to the moon . . . Illustrated with Copper Plates, engraved by Mr. Boitard. Taken from his own mouth, by Ralph Morris. 12mo. Lond. 1751. 2751

DANIEL (SAMUEL).

* The Works of S. D. Newly augmented. Folio. Lond. 1602. 2752

"Autographs of Sir H. Wotton and C. Killigrew."—*MS. note by Mr. Dyce.*

Certaine Small Workes heretofore divulged by Samuel Daniell one of the Groomes of the Queenes . . . priuie Chamber, and now againe by him corrected and augmented. 12mo. Lond. 1611. 2753

Second title: The Tragedie of Philotas.

Third title: A Letter sent from Octauia to her husband Marcvs Antonivs. into Egypt.

Fourth title: The Tragedie of Cleopatra. . . .

Fifth title: The Complaint of Rosamond.

Sixth title: Musophilus. Containing a Generall defence of all Learning.

Seventh title: The Qveenes Arcadia. A Pastorall Tragecomedie presented to her Maieiestie . . . . 1605. (Followed by) A Fvnerall Poeme. Vpon the Death of the . . . Earle of Deuonshire. (And) To Delia.

[* The Civile Wares betweene the Howses of Lancaster and Yorke.] The Whole VVorkes of S. D. in Poetrie. 4to. Lond. 1623. 2754

Second title: A Letter from Octauia to Marcus Antonius. (Followed by) A Fvnerall Poeme. Vpon the Death of the . . . Earl of Deuonshire.

Third title: A Panegyrike Congratulatorie, ... Also certaine Epistles, with a defence of Ryme . . .

Fourth (half) title: Mvsophilvs: containing, A Generall Defence of Learning.

Fifth (half) title: The Complaint of Rosamond. (Followed by) To Delia . . .

Sixth title: The Tragedy of Philotas.

Seventh title: Hymens Trivmph. A Pastorall Tragicomœdie. . . .

Eighth title: The Qveenes Arcadia. A Pastorall Trage-Comedie presented to her Maiesty. . . . 1605.

Ninth title: The Vision of the Tvvelve Goddesses, presented in a Maske the eight of January, at Hampton Court. By the Queenes . . . Maiesty, and her Ladies.

Tenth title: The Tragedie of Cleopatra.

The Poetical Works of S. D. To which is prefix'd Memoir of his Life and Writings. 2 vols. 8vo. Lond. 1718. 2755

Selections from the Poetical Works of S. D. With biographical introduction, notes, etc. By John Morris. 8vo. Bath. 1855. 2756

A Panegyrike Congratvlatorie deliuered to the kings most excellent Maiestie at Bvrleigh Harrington in Rvtlandshire. Also Certaine Epistles, with a Defence of Ryme heretofore written, and now pvblished by the Avthor. 8vo. Lond. 1603. 2757

The Qveenes Arcadia. A Pastorall Trage-comedie presented to Her Maiestie and her Ladies, by the Vniuersitie of Oxford in Christs Church, in August last. 1605. [Anon.] 4to. Lond. 1606. 2758

The Civile Wares betweene the Howses of Lancaster and Yorke corrected and continued. (Portrait.) 4to. Lond. 1609. 2759

The Order and Solemnitie of the Creation of the High and mightie Prince Henrie, Eldest Sonne to our sacred Soueraigne, Prince of VVales, Duke of Cornewall, Earle of Chester, &c. As it was celebrated in the Parliament House, on Munday the fourth of Iunne last past. Together with the Ceremonies of the Knights of the Bath, and other matters of speciall regard, incident to the same. Whereunto is annexed the Royall Maske, presented by the Queene and her Ladies, on Wednesday at night following. [Anon.] (Portrait of Prince Henry.) Printed at Britaines Bursse for John Budge, and are there to be sold. [Lond.] 1610. (Then follows) Tethys Festival: Or The Qveenes Wake. Celebrated at Whitehall, the fifth day of June 1610. Deuised by Samvel Daniel, one of the Groomes of her Maiesties most Honourable priuie Chamber. 4to. Lond. 1610. 2760

DANIELL (Arthur Johnson).

(Not published.) Solitary Thoughts. Weymouth. 24mo. 1843. 2761

Presentation copy to Mr. Dyce from the Author.

Not for Sale. Lays of the Manor House. (Re-published.) By A. J — D. 8vo. Bath. 1851. 2762

Presentation copy to Mr. Dyce from the Author's family.

DANTE ALIGHIERI.

Opere. 5 vols. (Vols. 1–3 contain La Commedia ; vols. 4–5 (with second titles, called Tom. I. and II.) contain Il Convito and other minor works. Con le annotazioni del Dottore Anton Maria Biscioni.) 8vo. Venezia. 1741. 2763

L' Amoroso Convivio di Dante, con la additione, et molti suoi notandi, accuratamente reuisto et emendato. MDXXIX. (Portrait.) 8vo. *End.* Vinegia, Zoppino. 1529. 2764

Another edition. 8vo. *End.* Vinegia, Sessa. 1531. 2765

Vita Nvova. Con XV. Canzoni del medesimo. E la Vita di esso Dante scritta da Giovanni Boccaccio. 8vo. Firenze. 1576. 2766

Dantis Aligherii Florentini Monarchia. 8vo. Coloniæ Allobrogum. 1740. 2767

Autograph of "R. Farmer."

La Divina Commedia. Con una breve, e sufficiente dichiarazione del senso letterale diversa in più luoghi. . . (Vol. 1. L' Inferno : col comento del Pompeo Venturi. Vol. 2. Il Purgatorio, col comento. Vol. 3. Il Paradiso, col comento.) 3 vols. (Portrait.) 8vo. Verona. 1749. 2768

* La Divina Commedia, col comento di G. Biagioli. 3 vols. 8vo. Parigi. 1818–19. 2769

* La Divina Comedia, con illustrazioni e note di P. Emiliani Giudici. Volume Unico. 8vo. Firenze. 1846. 2770

I Sette Salmi Penitenziali trasportati alla volgar Poesia da D. A. ; ed altre sue rime spirituali illustrate con annotazioni dall' Abate Francesco Saverio Quadrio. (Portrait of Dante.) 8vo. Milano. 1752. 2771

Another edition. Come pure altra serie di Rime scelte tra le più nobili dell' Autore. (Portrait.) 4to. Bologna. 1753 2772

Translations.

The Inferno translated into English blank-verse, with notes, historical, classical, and explanatory, and a Life of the Author, by Nathaniel Howard. 16mo. Lond. 1807. 2773

* The Vision ; or Hell, Purgatory, and Paradise. Translated by the Rev. Henry Francis Cary. Third edition. With the Life of Dante, Notes, and an Index. 3 vols. 16mo. Lond 1831. 2774

Dante's Divine Comedy : The Inferno. A literal prose translation, with the text of the original collated from the best editions, and explanatory notes. By John A. Carlyle. (Portrait of Dante.) 8vo. Lond. 1849. 2775

The Comedy of Dante Alighieri translated by Patrick Bannerman. 8vo. Edinb. 1850. 2776

Presentation copy to Mr. Dyce.

The Divine Comedy; or, The Inferno, Purgatory, and Paradise. Rendered into English by Frederick Pollock. With Illustrations by George Scharf, Jun. 8vo. Lond. 1854. 2777

Dante translated into English verse. By I. C. Wright. Fourth edition. Illustrated with engravings after Flaxman. 8vo. Lond. 1861. 2778

The Canzoniere of D. A., including the poems of the Vita Nuova and Convito; Italian and English. Translated by Charles Lyell. 8vo. Lond. 1835. 2779

D'ARBLAY (FRANCES BURNEY, afterwards MADAME).

Evelina, or, The History of a Young Lady's entrance into the World. [Anon.] New edition. 3 vols. 12mo. Lond. 1784. 2780

Cecilia, or Memoirs of an Heiress. By the Author of Evelina. Sixth edition. 5 vols. 12mo. Lond. 1791. 2781

* Camilla: or, a picture of youth. 5 vols. 12mo. Lond. 1796. 2782

Memoirs of Doctor Burney, arranged from his own manuscripts, from family papers, and from personal recollections, by his Daughter, Madame d'Arblay. 3 vols. 8vo. Lond. 1832. 2783

Diary and Letters of Madame D'Arblay. Edited by her Niece. (Portraits.) 7 vols. 8vo. Lond. 1843–46. 2784

DARES, PHRYGIUS.

De Bello Troiano libri sex a Cornelio Nepote Latino Carmine donati. (Followed by) Poemata quædam Vetera (M. A. Lucani; Gratii; R. F. Avieni; M. Aur. Olympii Nemesiani and T. Calpurnii.) 8vo. Antv. 1608. 2785

DARLEY (GEORGE).

The Errors of Ecstasie: a dramatic poem. With other pieces. 8vo. Lond. 1822. 2786

Sylvia; or, the May Queen. A lyrical drama. 8vo. Lond. 1827. 2787

Thomas A' Becket. A dramatic chronicle. In five acts. 8vo. Lond. 1840. 2788

Presentation copy to Mr. Dyce.

Ethelstan; or, The Battle of Brunanburh. A dramatic chronicle. In five acts. 8vo. Lond. 1841 2789

Presentation copy to Mr. Dyce.

DART (JOHN).

[Poems; Pope's Library. Vol. 2.] The Complaint of the Black Knight from Chaucer. 8vo. Lond. 1718. 2790

[Poems; Pope's Library. Vol. 2.] Westminster Abbey. A Poem. [Anon.] 64 pp. (Mispaged.) 8vo. Lond. 1721. 2791

Warton's Autograph.

DARTIS, or D'ARTIS (JOANNES).

Libri tres de ordinibus, et dignitatibus ecclesiasticis; in quibus breviter respondetur ad apparatum & tractatum Cl. Salmasii, de Primatu Papæ. . . 4to. Lut. Par. 1648. 2792

DARWIN (ERASMUS).

* Poetical Works. With philosophical notes and plates. 3 vols. (Portrait.) 8vo. Lond. 1806. 2793

The Golden Age, a poetical epistle from Erasmus D——n, M.D. to Thomas Beddoes, M.D. 4to. Lond. 1794. 2794

DAUNEY (WILLIAM).

Ancient Scotish Melodies, from a manuscript of the reign of King James VI. With an introductory enquiry illustrative of the history of the music of Scotland. By W. D. (Containing "The Skene Manuscript.") 4to. Edinb. 1838. 2795

DAUSQUEIUS (CLAUDIUS).

In Q. Calabri, seu Cointi Smyrnæi Paralipomenon libros xiv. adnotamenta. Item in Tryphiodorum, et Coluthum. 8vo. Francof. 1614. 2796

D'AVENANT (CHARLES).

Circe, a tragedy. Second edition. 4to. Lond. 1685. 2797

Rev. J. Mitford's copy and MS. notes.

The Songs in Circe. [Anon.] 4to. Lond. 1677. 2798

D'AVENANT (SIR WILLIAM).

The Works of Sr W. D. Kt. Consisting of those which were formerly Printed, and those which he design'd for the Press: Now published out of the Authors Originall Copies. (Portrait.) Folio. Lond. 1673. 2799

The Tragedy of Albovine, King of the Lombards. 4to. Lond. 1629. 2800

The Crvell Brother. A Tragedy. 4to. Lond. 1630. 2801

The Ivst Italian. 4to. Lond. 1630. 2802

The Triumphs of the Prince d'Amour. A masque. 4to. Lond. 1635. 2803

The Platonick Lovers. A Tragæcomedy. 4to. Lond. 1636. (Two copies.) 2804

The Witts. A Comedie. 4to. Lond. 1636. 2805

Madagascar; with other poems. 12mo. Lond. 1638. 2806

Autograph of [Sylvester Douglas] Lord Glenbervie.

Salmacida Spolia. A masque. Presented . . . at Whitehall, 21 January, 1639. 4to. Lond. 1639. 2807

Love and Honour. 4to. Lond. 1649. (Two copies.) 2808

No. 2. "Ought to have a leaf with Dram. Pers."—*MS. Note by Mr. Dyce.*

Gondibert: an heroick poem. 4to. Lond. 1651. 2809

The First Days Entertainment at Rutland House, by declamations and musick; after the manner of the ancients. By Sr W. D. 12mo. Lond. 1657. 2810

The Cruelty of the Spaniards in Peru. Exprest by instrumentall and vocall musick, and by art of perspective in scenes, etc. Represented daily at the Cockpit in Drury Lane, at Three after noone punctually. [Anon.] 4to. Lond. 1658. 2811

Rev. J. Mitford's copy and MS. notes.

The Siege of Rhodes made a Representation by the Art of Prospective in Scenes, And the Story sung in Recitative Musick. At the Cock-Pit in Drury Lane. 4to. Lond. 1659. 2812

The Siege of Rhodes: The Second Part, As it was lately Represented at . . . the Duke of York's Theatre in Lincoln's-Inn Fields. 4to. Lond. 1663. 2813

The History of Sr Francis Drake. Exprest by Instrumentall and Vocall Musick, and by Art of Perspective in Scenes, &c. The First Part. Represented daily at the Cock-pit in Drury-Lane at Three Afternoon Punctually. [Anon.] 4to. Lond. 1659. 2814

Two excellent plays: The Wits, a comedie: The Platonick Lovers, a tragi-comedie. 8vo. Lond. 1665. 2815

T. Jolley's copy, and Dr. Bliss's, the latter of whom has noted that it is "not in the Bodleian Catalogue 1843."

The Man's the Master: a Comedy. 4to. [Lond.] In the Savoy. 1669. 2816

The Rivals. A comedy. [Anon.] 4to. Lond., W. Cademan. 1668. 2817

"Langbaine, on the authority, as he says, of Cademan, the publisher, ascribes it [The Rivals] to Sir William Davenant."—Baker, Biog. Dram. IV. 212.

D'AVENANT—(*continued*).

* Certain verses written by severall of the author's friends [viz. Sir John Denham, Jo. Donne, Sir Allan Broderick, etc.;] to be re-printed with the Second Edition of Gondibert. 12 leaves, 24 pp. 12mo. Lond. printed in the year 1653. 2818

Initials of T. P[ark], with MS. note as to the rarity of this and the following pasquinade which is bound up with it.

The incomparable poem Gondibert, vindicated from the Wit-Combats of four Esquires, Clinias, Dametas, Sancho, and Jack Pudding. 15 leaves. 12mo. [Lond.] Printed in the year, 1655. 2819

DAVENPORT (ROBERT).

A Crovvne for a Conquerour; and Too Late to call backe Yesterday. Two Poems, the one Divine, the other Morall. By R. D. [Robert Davenport]. 4to. Lond. 1639. 2820

The second piece has a separate title as follows—Too Late to call backe Yesterday. And To-Morrow comes not yet. . . . By R. D. 1639.

A New Tricke to Cheate the Devill. A Comedy. Written by R. D. Gent. 4to. Lond. 1639. 2821

The City-Night-Cap: Or, Crede quod habes, et habes. A Tragi-Comedy. As it was Acted with great Applause, by Her Majesties Servants, at the Phœnix in Drury Lane. 4to. Lond. 1661. 2822

DAVENPORT (W.).

King John and Matilda: a Tragedy. As it was acted at the private House in Drury Lane by her Maiesties Servants with great applause. Written by W. Daven[port] Gent. 4to. Lond. 1662. 2823

According to Baker and Lowndes written by R. Davenport.

[DAVEY (M.)] ?

[Half-title.] Observations upon Mr. Fox's letter to Mr. Grey [respecting the Nightingale's Song]. [Anon.] 4to. n. p. n. d. Privately printed. 2824

DAVIDSON (GEORGE).

Legend of Saint Swithin: a Rhyme for Rainy Weather. With twelve illustrations by John Faed. 4to. Lond. 1864. 2825

Presentation copy from the author to Mr. Dyce.

DAVIES (SIR JOHN).

The Poetical Works of Sir J. D., consisting of his poem on the Immortality of the Soul: the Hymns of Astrea; and Orchestra a Poem on Dancing, in a dialogue between Penelope and one of her Wooers. . . . 12mo. Lond. 1773. 2826

* Nosce Teipsum. This Oracle expounded in two Elegies. 1. Of Humane Knowledge. 2. Of the Soule of Man, and the immortalitie thereof. Hymnes of Astræa in acrosticke verse. Orchestra. Or, a Poeme of Dauncing. In a Dialogue betweene Penelope, and one of her Wooers. Not finished. 8vo. Lond. 1622. 2827

The original, nature, and immortality of the soul a poem. With an introduction concerning Human Knowledge. With a prefatory account concerning the author and poem. Third edition. 12mo. Lond. 1715. 2828

DAVIES (Robert).

Pope: Additional Facts concerning his maternal ancestry. 8vo. Lond. 1858. 2829

DAVIES (Thomas).

* Memoirs of the life of David Garrick, interspersed with characters and anecdotes of his theatrical contemporaries. The whole forming a history of the Stage, which includes a period of Thirty-six years. (Two portraits — one inserted). Fourth edition. 2 vols. 8vo. Lond. 1784. 2830

Dramatic miscellanies: consisting of critical observations on several plays of Shakspeare: with a review of his principal characters, and those of various eminent writers, as represented by Mr. Garrick, and other celebrated comedians. . . New edition. 3 vols. 8vo. Lond. 1785. 2831

DAVILA (Henrico Caterino).

Historia delle Guerre Civili di Francia: nella quale si contengono le operationi di quattro Rè, Francesco II. Carlo IX. Henrico III. & Henrico IV. cognominato il Grande . . . Aggiunteui in questa editione, oltre alle Memorie della vita dell' Autore . . . le Annotationi di Giovanni Balduino . . . 2 pts. (2 vols.) L. P. Folio. Venet. 1733. 2832

MS. notes by the poet Gray.

DAVIS (Henry Edwards).

A Reply to Mr. Gibbon's Vindication of some passages in the Fifteenth and Sixteenth chapters of "The History of the Decline and Fall of the Roman Empire." Wherein the charges brought against him in the Examination are confirmed, and further instances given of his misrepresentation, inaccuracy, and plagiarism. 8vo. Lond. 1779. 2833

DAVISON (Francis).

The Poetical Rhapsody: to which are added, several other pieces, by F. D. With Memoirs and notes by Nicholas Harris Nicolas. 2 vols. 8vo. Lond. 1826. 2834

* Davison's Poetical Rhapsody. With a Preface by Sir Egerton Brydges. (Second title: This edition is the fifth publication, in octavo, printed at the private press of Lee Priory, Kent.) 3 vols (in one). 8vo. Kent, 1814–17. 2835

DAVYS (Mrs. Mary).

Works: consisting of Plays, Novels, Poems, and Familiar Letters . . 2 vols. 8vo. Lond. 1725. 2836

Vol. I. 1. The Self-Rival; a Comedy. 2. The Northern Heiress . . . a Comedy. 3. The Merry Wanderer. 4. The Modern Poet.

Vol. II. 1. The Reform'd Coquet . . . 2. The Lady's Tale. 3. The Cousins . . . 4. Familiar Letters . . .

DAWE (George).

* The Life of George Morland, with remarks on his works. (Portrait.) 8vo. Lond. 1807. 2837

DAWES (Richard).

Miscellanea Critica in sectiones quinque dispertita. 8vo. Cantab. 1745. 2838

(Another edition.) Iterum edita. Curavit Thomas Burgess. 8vo. Oxon. 1781. 2839

(Another edition.) Typis quinquies excusa prodeunt ex recensione et cum notis aliquanto auctioribus Thomæ Kidd. Accedunt appendicis loco Dawesii Lusus Juveniles etc. Editio secunda. 8vo. Lond. 1827. 2840

Extracts from a MS. pamphlet intitled the Tittle-Tattle-Mongers. No. I. [Anon.] 8vo. Newcastle upon Tyne. 1747. 2841

Autograph of "R. Farmer."

DAWSON (Charles).

Don: a poem. With notes, giving an account of the ancient families, castles . . . New edition. Aberdeen. 1805. 12mo. 2842

DAY (John).

* The Ile Of Gvls. As it hath been often playd in the blacke Fryars, by the Children of the Reuels. [First ed.] 4to. Lond. 1606. 2843

Another edition. 4to. Lond. 1633. 2844

* Humour out of breath. A Comedie Diuers times latelie acted, By the Children of the Kings Reuells. [Orig. ed.] 4to. Lond. 1608. (Two copies.) 2845

* Lavv-Trickes or, Who VVould Have Thovght It. As it hath bene diuers times Acted by the Children of the Reuels. [Orig. ed.] 4to. Lond. 1608. 2846

The Parliament of Bees, With their proper Characters. Or A Bee-hive furnisht with twelve Hony-combes, as Pleasant as Profitable. Being an Allegoricall description of the actions of good and bad men in these our daies. By Iohn Daye, Sometimes Student of Caius Colledge in Cambridge. 4to. Lond. 1641. 2847

The Blind-Beggar of Bednal-green, vvith The merry humor of Tom Strowd the Norfolk Yeoman, as it was divers times publickly acted by the Princes Servants. [Orig. ed.] 4to. Lond. 1659. 2848

MS. Notes.

DAY, (JOHN), ROWLEY (WILLIAM), and WILKINS (GEORGE).

* The Travailes of The three English Brothers.

Sir Thomas }
Sir Anthony } Shirley.
Mr. Robert }

As it is now play'd by her Maiesties Seruants. [Orig. ed.] 4to. Lond. 1607. 2849

DAY (THOMAS).

Poetical Works. Collated with the best editions: by Thomas Park. (Sharpe's edition of the Poets.) 8vo. Lond. 1805. 2850

Another edition. 12mo. Lond. 1809. 2851

The History of Sandford and Merton, a work intended for the use of children. [Anon.] Fifth edition. 3 vols. 12mo. Lond. 1790. 2852

Vol. 2. 2nd edition. 1788. Vol. 3. 1798.

* Another edition. To which is prefixed a Biographical Account of the Author. New edition. 2 vols. 12mo. Lond. 1812. 2853

DAY (THOMAS), and BICKNELL (JOHN).

The Dying Negro, a poem. New edition. Lond. 1787. 4to. 2854

Another edition. To which is added, a fragment of a letter on the Slavery of the Negroes. By T. Day. 8vo. Lond. 1793. 2855

DECIO DA HORTE (ANTONIO).

Acripanda Tragedia. 4to. Firenze. 1592. (Two copies.) 2856

DECKER, or DEKKER (THOMAS).

The Pleasant Comedie of Old Fortunatus. As it was plaied before the Queenes Maiestie this Christmas, by the Right Honourable the Earle of Nottingham, Lord high Admirall of England his Seruants. [Anon.] B. L. [Orig. ed.] 4to. Lond. 1600. 2857

* The Shoo-makers Holy-day. Or the Gentle Craft. With the humorous life of Symon Eyre, shoomaker, and Lord Mayor of London. As it was acted before the Queenes most excellent Maiestie on New Yeares day at night, by the right Honourable Earle of Nottingham, Lord high Admirall of England, his Seruants. [Anon.] B. L. 4to. Lond. 1624. 2858

Another edition. B. L. 4to. Lond. 16[31?]. 2859

Title page cut down.

DECKER or DEKKER—(*continued*).

* Satiro-mastix. Or The vntrussing of the Humorous Poet. As it hath bin presented publikely, by the Right Honorable, the Lord Chamberlaine his seruants; and priuately, by the Children of Paules. [First ed.] 4to. Lond. 1602. 2860

* The Wonderfull Yeare. 1603. Wherein is shewed the picture of London, lying sicke of the Plague. At the ende of all (like a mery epilogue to a dull play) certaine tales are cut out in sundry fashions, of purpose to shorten the liues of long winters nights, that lye watching in the darke for vs. [Anon.] B. L. [Orig. ed.] 4to. Lond. T. Creede. n. d. 2861

* The Magnificent Entertainment: Giuen to King Iames, Queene Anne his wife, and Henry Frederick the Prince, vpon the day of his Maiesties Tryumphant Passage (from the Tower) through his Honourable Citie (and Chamber) of London, being the 15. of March. 1603. As well by the English as by the Strangers: With the Speeches and Songes, deliuered in the seuerall Pageants. 4to. Lond. T. C. for Tho. Man the yonger. 1604. 2862

The Honest Whore. With, The Humours of the Patient Man, and the Longing Wife. 4to. Lond. 1605. 2863

MS. notes.

* Another edition. 4to. Lond. 1635. 2864

The Second Part of the Honest Whore, With the Hvmors of the Patient Man, the Impatient Wife: the Honest Whore, perswaded by strong Arguments to turne Curtizan againe: her braue refuting those Arguments. And lastly, the Comicall Passages of an Italian Bridewell, where the Scæne ends. [Orig. ed.] 4to. Lond. 1630. 2865

North-VVard Hoe. Sundry times Acted by the Children of Paules. By Thomas Decker, and Iohn Webster. [Orig. ed.] 4to. Lond. 1607. 2866

VVest-VVard Hoe. As it hath beene diuers times Acted by the children of Paules. Written by Tho: Decker, and Iohn Webster. [Orig. ed.] 4to. Lond. 1607. 2867

* The VVhore of Babylon. As it was acted by the Princes Seruants. [Orig. ed.] 4to. Lond. 1607. 2868

* The Belman of London: Bringing to Light the most notoriovs Villanies that are now practised in the Kingdome. Profitable for Gentlemen, Lawyers, Merchants, Citizens, Farmers, Masters of housholds, and all sorts of seruants, to marke, and delightfull for all men to reade. [Anon.] 4to. Lond. 1608. 2869

The Famovs History of Sir Thomas Wyat. With the Coronation of Queen Mary and the comming in of King Philip. As it was plaied by the Queens Maiesties Seruants. Written by Thomas Deckers, And Iohn Webster. 4to. Lond. 1612. 2870

* If It Be Not Good, the Diuel is in it. A Nevv Play, as it hath bin lately Acted, with great applause, by the Queenes Maiesties Seruants: At the Red Bull. 4to. Lond. [1612?] 2871

Title page cut down.

* A Tragi-Comedy: Called, Match mee in London. As it hath beene often Presented, First, at the Bull in St. Johns Street; And lately, at the Priuate House in Drvry Lane, called the Phœnix. [Orig. ed.] 4to. Lond. 1631. (Two copies.) 2872

No. 1. "This is perhaps *the largest* copy of any old play in existence. *MS. note by Mr. Dyce.*

* English Villanies six severall times prest to death by the printers; But (still reviving againe) are now the seventh time (as at first) discovered by Lanthorne and Candle-light, and the helpe of a New Cryer, called O Per-Se-O: whose lowd voyce proclaimes to all that will heare him another conspiracie of abuses lately plotting together, to hurt the peace of this Kingdome; which the Bell-man (because hee then went stumbling i'th darke) could never see, till now. And because a Company of Rogues, cunning canting Gypsies, and all the scumme of our nation fight heere vnder their owne tottered colours: At the end is a Canting Dictionary, to teach their language: with Canting Songs.

A booke to make { Gentlemen Merry. / Citizens Warie. / Countreymen Carefull. }

Fit for all Iustices to reade over, because it is a Pilot, by whom they may make strange discoveries. B. L. [Orig. ed.] 4to. Lond. 1632. 2873

The Wonder of a Kingdome. [Orig. ed.] 4to. Lond. 1636. (Two copies.) 2874

The Gull's Hornbook. Imprinted at London for R.S. 1609 (Reprinted with notes of illustration by J. N.). 4to. Bristol. 1812. 2875

Patient Grissil: a comedy by T. D., Henry Chettle, and William Haughton. Reprinted from the Black-Letter edition of 1603. With an introduction and notes (by J. P. C[ollier].) 8vo. Lond., Shaks. Soc. 1841. 2876

A Knight's Conjuring: Done in Earnest, discovered in Jest. From the original tract printed in 1607. Edited by E. F. Rimbault. 8vo. Lond., Percy Society, No. 21. 1842. 2877

DEDEKINDUS (FRIDERICUS).

Ludus Satyricus, de morum simplicitate, seu rusticitate, vulgo dictus Grobianus. Libri tres. 12mo. Lugd. Bat. 1631. (Two copies.) 2878

DEFFAND (MARIE DE VICHY CHAMROND, afterwards Marquise du).

* Letters of the Marquise du D. to Horace Walpole, . . . from the year 1766 to the year 1780. To which are added Letters of Mad. du D. to Voltaire, from the year 1759 to the year 1775. Published from the originals at Strawberry-Hill. [Edited by Mary Berry]. 4 vols. (Portrait.) 12mo. Lond. 1810. 2879

"This work was edited by Miss Mary Berry, who wrote the Life and Notes." —*MS. Note by Mr. Dyce.*

DE FOE (DANIEL).

* Memoirs of a Cavalier: or a military journal of the wars in Germany, and the Wars in England; from the year 1632, to the year 1648. Written threescore years ago by an English Gentleman, who served first in the army of Gustavus Adolphus . . . and after that, in the royal army of Charles the first, from the beginning of the rebellion, to the end of that war. [Anon.] 8vo. Lond. n. d. 2880

A Voyage to the world of Cartesius. Written originally in French, and now translated into English. [Anon.] 8vo. Lond. 1692. 2881

"By Defoe."—*MS. note by Mr. Dyce.*

A true collection of the writings of the Author of the True Born English-man. Corrected by himself. (Portrait.) 8vo. Lond. 1703. 2882

Second edition. 2 vols. (Portrait.) 8vo. Lond. 1705. 2883

The title of vol. 2 is "A Second Volume of the Writings of the Author of the True-Born Englishman. Some whereof never before printed. Corrected and Enlarged by the Author."

The Storm: or, a collection of the most remarkable casualties and disasters which happen'd in the late dreadful tempest, both by sea and land [on Friday night 26 Novr. 1703. *MS.*] [Anon.] 8vo. Lond. 1704. 2884

* Dictionarium sacrum seu religiosum. A Dictionary of all Religions, ancient and modern. Whether Jewish, Pagan, Christian, or Mahometan. . . . [Anon.] 8vo. Lond. 1704. 2885

Second edition. 8vo. Lond. 1723. 2886

"Attributed, and perhaps rightly, to Defoe."—*MS. note by Mr. Dyce.*

* The Consolidator: or, memoirs of sundry transactions from the World in the Moon. Translated from the Lunar Language, by the author of the True-born English Man. 8vo. Lond. 1705. 2887

Jure Divino: a satyr. In twelve books. By the Author of the True-Born-Englishman. (Portrait.) 8vo. Lond. 1706. 2888

"The 8vo. edition is spurious, and full of blunders of every description."—Lowndes, Bibl. Man. (Bohn's ed.) p. 617.

Caledonia, a poem in honour of Scotland, and the Scots Nation. In three parts. 8vo. Lond 1707. 2889

The History of the Life and Adventures of Mr. Duncan Campbell, a Gentleman, who, tho' Deaf and Dumb, writes down any Stranger's Name at first sight; with their future contingencies of Fortune. Now living in Exeter Court over-against the Savoy in the Strand. [Anon.] (Portrait.) 8vo. Lond. 1720. 2890

Third edition corrected. (Portrait.) 8vo. Lond. 1739. 2891

"The preceding portrait and title-page belong to a *re-issue*, not to a *new edition* of this book."—*MS. note by Mr. Dyce.*

[There is a Second Title-page to this Book. "The Supernatural Philosopher: or, the Mysteries of Magick . . . All exemplified in the History of the Life . . . of Mr. Duncan Campbell . . . By William Bond." (Portrait.) Second Edition. Lond. 1728.]

* The Life, adventures, and pyracies, of Captain Singleton . . . [Anon.] 8vo. Lond. 1720. 2892

The Fortunes and Misfortunes of the famous Moll Flanders, &c. . . . Written from her own memorandums. Third edition. [Anon.] 8vo. Lond. 1722. 2893

* Another edition. *End.* (Seventh edition.) 8vo. Lond. n. d. 2894

* A Tour thro' the whole island of Great Britain, divided into circuits or journies. Giving a particular and diverting account of whatever is curious and worth observation . . . By a Gentleman. (Maps.) 3 vols. [First ed.] 8vo. Lond. 1724–25–27. 2895

A New Voyage round the World, by a course never sailed before. Being a Voyage undertaken by some Merchants, who afterwards proposed the setting up an East-India Company in Flanders. With copper plates. [Anon.] 8vo. Lond. 1725. 2896

The History of the Devil, as well ancient as modern: in two parts . . . [Anon.] Second edition. 8vo. Lond. 1727. 2897

De Foe—(*continued*).

An Essay on the history and reality of apparitions. Being an account of what they are, and what they are not; whence they come, and whence they come not: As also how we may distinguish between the apparitions of good and evil spirits, and how we ought to behave to them . . . [Anon.] 8vo. Lond. 1728. 2898

The military memoirs of Capt. George Carleton. From the Dutch War, 1672, in which he serv'd, to the conclusion of the peace at Utrecht, 1713 . . . [Anon.] 8vo. Lond. 1728. 2899

Another edition. Memoirs of Capt. George Carleton, an English Officer; including Anecdotes of the War in Spain under the Earl of Peterborough, and many interesting particulars relating to the manners of the Spaniards in the beginning of the last century. Written by himself. 8vo. Edinb. 1808. 2900

Preface and notes by Sir W. Scott.

Religious Courtship: being historical discourses, on the necessity of marrying religious husbands and wives only. As also of husbands and wives being of the same opinions in religion with one another. With an appendix of the necessity of taking none but religious servants, and a proposal for the better managing of servants. [Anon.] Second edition. 8vo. Lond. 1729. 2901

* The History of the most remarkable life, and extraordinary adventures, of the truly honourable Colonel Jaque, vulgarly call'd Colonel Jack . . . by the author of Robinson Crusoe. Fourth edition. 8vo. Lond. 1738. 2902

The Life and Adventures of Mrs. Christian Davies, the British Amazon, commonly called Mother Ross; who served as a foot-soldier and dragoon, in several campaigns, under King William and the late Duke of Marlborough . . . [Anon.] Second edition. To which is added an Appendix . . . (2 parts in one vol.) 8vo. Lond. 1741. 2903

* Roxana: or, the Fortunate Mistress. Being a history of the life and vast variety of fortunes of Mademoiselle de Beleau. [Anon.] 12mo. Lond. 1742. 2904

Another edition. The Life and Adventures of Roxana, the Fortunate Mistress; or, Most Unhappy Wife . . . With a print of Roxana in her Turkish dress. [Anon.] 8vo. Lond. 1774. 2905

P. 292. "After these things were fully settled," &c. "From this part to the end, the story is by another pen: De Foe left the narrative unfinished,—purposely left it so."—*MS. note by Mr. Dyce.*

Another edition. The History of Mademoiselle de Beleau; or, the New Roxana, the Fortunate Mistress: afterwards Countess of Wintselsheim. Published by Mr. Daniel De Foe. . . . (Portrait.) 12mo. Lond. 1775. 2906

* The History of the great plague in London, in the year 1665. Containing observations and memorials of the most remarkable occurrences, both public and private, that happened during that dreadful period. By a citizen, who lived the whole time in London. To which is added, a Journal of the plague at Marseilles in the year 1720. [Anon.] (Portrait inserted.) 8vo. Lond. 1754. 2907

"Second edition; and the *Journal of the Plague at Marseilles* is *not* written by Defoe."—*MS. note by Mr. Dyce.*

* The Life and strange surprising adventures of Robinson Crusoe . . . (Title to Vol. II. The Farther Adventu of Robinson Crusoe; being the Second and last part of life . . .) Written by himself. Eleventh edition, with cu 2 vols. 8vo. Lond. 1755. 2908

Another edition. 2 vols. 8vo. Lond. 1767. 2909

DEGARRE, Sir.

Sire Degarre, a Metrical Romance of the end of the thirteenth century. (Edited by David Laing, for the Abbotsford Club.) Woodcuts. Edinb. 1849. 4to. 2910

DELAFAYE (Theodore).

An Essay on Virgil's celebrated Gates of Sleep. Containing besides a very particular enquiry into this intricate subject, as well as into Homer's similar Gates; a solution of Virgil's Falso damnati crimine mortis; and at the close of it a true key to the Æneis. 8vo. Lond. 1743. 2911

DELANY (Mary Granville, afterwards Mrs.).

Letters from Mrs. D. to Mrs. Frances Hamilton from the year 1779 to the year 1788; comprising many unpublished and interesting Anecdotes of their late Majesties and the Royal Family. Now first printed. 8vo. Lond. 1820. 2912

Third edition. (Silhouette portrait.) 8vo. Lond. 1821. 2913

The autobiography and correspondence of M. G., Mrs. Delany: with interesting reminiscences of King George the Third and Queen Charlotte. Edited by Lady Llanover. 3 vols. (Portraits.) 8vo. Lond. 1861. 2914

——. Second series. 3 vols. (Portraits.) 8vo. Lond. 1862. 2915

DELAP (John).

Hecuba, a Tragedy. [Anon.] 8vo. Lond. 1762. 2916

The Royal Suppliants. A tragedy. 8vo. Lond. 1781. (Two copies.) 2917

The Captives, a Tragedy. By the author of The Royal Suppliants. 8vo. Lond. 1786. 2918

Dramatic Poems, comprising the following Tragedies: Gunilda, Usurper, Matilda, and Abdalla. 8vo. Lewes. 1803. 2919

DELAUDUN (PIERRE), Sieur d'Aigaliers.

La Franciade. Divisée en neuf livres. 12mo. Par. 1604. 2920

DELILLE (JACQUES).

Les Jardins, ou l'art d'embellir les paysages. Poëme. Paris, 1782. 12mo. 2921

Nouvelle édition. (Portrait.) Large 4to. Londres. 1801. 2922

Nouvelle édition. 8vo. Par. 1808. 2923

Nouvelle édition. 12mo. Par. 1809. 2924

Nouvelle édition. 12mo. Londres. 1811. 2925

L'Homme des Champs, ou les Géorgiques Françoises. 8vo. Strasbourg, An. VIII. 1800. 2926

Another edition. 12mo. Basle. 1800. 2927

Nouvelle édition, avec figures. 8vo. Par. 1805. 2928

Nouvelle édition. 12mo. Par. 1811. 2929

Le Malheur et la Pitié, poëme, en quatre chants, par M.L'Abbé de L. Publié par M. De Mervé. L. P. 4to. Lond. 1803. 2930

La Pitié, poëme. 12mo. Par. 1803. An. XI. 2931

Les Trois Règnes de la Nature. (Poëme en VIII Chants.) Avec des notes, par M. Cuvier . . . et autres savants. 2 vols. 8vo. Par. 1808. 2932

L'Imagination, poëme. (Accompagné de notes . . . par J. Esménard). 12mo. Par. 1811. 2933

DELITIAE.

Delitiae CC. Italorum poetarum, hugus superiorisque ævi illustrium. Collectore Ranutio Ghero. 2 vols. 12mo. n. p. Jonæ Rosæ. 1608. 2934

Delitiae C. Poetarum Gallorum, hujus superiorisque ævi illustrium. Collectore Ranutio Ghero. 3 vols. 12mo. n. p. Jonæ Rosæ. 1609. (Two copies.) 2935

Delitiae Poetarum Germanorum hujus superiorisque ævi illustrium. Collectore A.F.G.G. 12mo. Francof. 1612. 2936

Delitiae C. Poetarum Belgicorum, hujus superiorisque ævi illustrium. 4 vols. 12mo. Francof. 1614. 2937

Delitiae Poetarum Hungaricorum. Nunc primum in hac Germania exhibitæ à Ioh. Philippo Pareo. 12mo. Francof. 1619. 2938

Delitiae Poetarum Scotorum hujus ævi illustrium. 2 vols. 12mo. Amst. 1637. 2939

Deliciæ quorundam Poëtarum Danorum collectæ et in II. tomos divisæ a Friderico Rostgaard. 2 vols. 12mo. Lugd. Bat. 1693. 2940

DELIUS (Nicolaus).

J. Payne Collier's alte handschriftliche Emendationen zum Shakspere gewürdigt von Dr. N. D. 8vo. Bonn 18 53. 2941

DELONEY (Thomas).

Strange Histories: consisting of ballads and other poems, principally by T. D. From the edition of 1607. With an introduction and notes [by J. P. Collier.] 8vo. Lond., Percy Society, No. 10. 1841. 2942

The Garland of Good-Will, by T. D. Edited by James Henry Dixon. 8vo. Lond., Percy Society, No. 112. 1851. 2943

DEMETRIUS, Cydonius.

Opusculum de Contemnenda morte Græce et Latine recensuit emendavit explicavit Christ. Theoph. Kuinoel. 8vo. Lips. 1796. (Two copies.) 2944

DEMETRIUS, Phalereus.

De Elocutione liber, à Stanislao Ilovio Latinitate donatus, et annotationibus illustratus. Item, Dionysii Halicarnassei quædam opuscula, eodem interprete. 8vo. Basileae. (1557.) 2945

MS. additions by Porson.

Περι Ερμηνειας. De elocutione, sive, dictione rhetorica. 8vo. Glasguae, Foulis. 1743. 2946

Another edition. Curavit Ioh. Gottl. Schneider. 8vo. Altenburgi. 1779. (Two copies.) 2947

DEMOSTHENES.

Demosthenis et Æschinis opera. Cum utriusque autoris vita et Ulpiani commentariis . . . annotationibus illustrata: per Hieronymum Wolfium. . . . Gr. Lat. Folio. Francof. 1604. 2948

Oratio adversus Leptinem cum scholiis veteribus et commentario perpetuo. Accedunt Aelii Aristidis declamationes duæ eiusdem caussæ. Editionem Wolfianam repeti curavit et auxit Joan. Henr. Bremius. 8vo. Turici. 1831. 2949

Oratio de corona ex recensione Imm. Bekkeri passim mutata. Explicuit Ludolphus Dissenius. 8vo. Gotting. 1837. 2950

DEMOSTHENES—(*continued*).

Oratio in Aristocratem. Graeca emendatiora edidit . . Ernest. Guil. Weber. 8vo. Jenae. 1845. 2951

A Specimen of a new translation of Demosthenes. By George Burges. The first Philippic. 8vo. [Lond.?] n. d. 2952

Greek MS. notes.

DENHAM (SIR JOHN).

The Sophy. [Anon.] Folio. Lond. 1642. 2953

Poems and translations, with the Sophy. Fourth edition. To which is added, Cato Major of Old-Age. 8vo. Lond. 1703. 2954

Poems and translations, with the Sophy, a Tragedy. Fifth edition. 8vo. Lond. 1709. (Includes "Cato Major of Old Age. A Poem.") (Three copies.) 2955

Nos. 1 & 2, large paper.

Sixth edition. 12mo. Lond. 1719. (Two copies.) 2956

Seventh edition. 8vo. Lond. n. d. 2957

Coopers Hill. A poëme. [Anon.] [First edition.] 4to. [Lond.] 1643. 2958

A Version of the Psalms of David, fitted to the tunes used in Churches. 8vo. Lond. 1714. (Three copies.) 2959

No. 1, large paper.

DENHAM (M. AISLABIE).

A Collection of Proverbs and Popular Sayings relating to the seasons, the weather, and agricultural pursuits; gathered chiefly from oral tradition. 8vo. Lond., Percy Society, No. 66. 1846. 2960

DENNIS (JOHN).

Select Works. 2 vols. 8vo. Lond. 1718. (Two copies.) 2961

Vol. II. includes:—Iphigenia (T.). Liberty Asserted (T.). Appius and Virginia (T.). A Plot and no Plot, or Jacobite Credulity (C.). No. 2. This copy also contains The Invader of his Country: or, the Fatal Resentment. (T.) 1720.

The Impartial Critick: or, some observations upon a late book, entituled, a Short View of Tragedy, written by Mr. Rymer, and dedicated to Charles Earl of Dorset, &c. 4to. Lond. 1693. (Two Copies.) 2962

"One of Dennis's rarest Works."—*MS. note by Mr. Dyce.*

Letters upon several occasions: written by and between Mr. Dryden, Mr. Wycherly, Mr. —— [Moyle ?], Mr. Congreve, and Mr. Dennis. Published by Mr. Dennis. With a new translation of select letters of Monsieur Voiture. 8vo. Lond. 1696. (Two copies.) 2963

Remarks on a book entituled, Prince Arthur, an heroick poem. With some general critical observations, and several new remarks upon Virgil. 8vo. Lond. 1696. (Two copies.) 2964

Miscellany Poems: with select translations of Horace, Juvenal, Boileau's Epistles, Satyrs, &c., and Æsop's Fables, in burlesque verse. To which is added, The Passion of Byblis: with some critical reflections on Mr. Oldham, and his writings. With letters and poems. Second edition. 8vo. Lond. 1697. 2965

A Plot, and no Plot. A comedy. 4to. Lond., R. Parker, (1697.) 2966

At the commencement of the vol. in which this is the first piece, there is a MS. note by "J. F." [Fullerton] as to the whole contents.

The Usefulness of the Stage, to the happiness of mankind, to government, and to religion. Occasioned by a late book, written by Jeremy Collier. 8vo. Lond. 1698. (Two copies.) 2967

A Defence of dramatick poetry: being a review of Mr. Collier's view of the immorality and profaneness of the stage. [Anon. By Dennis?] 8vo. Lond. 1698. 2968

A farther Defence of dramatick poetry; being the second part of the review . . . [Anon. By Dennis?] 8vo. Lond. 1698. 2969

Rinaldo and Armida. A tragedy. 4to. Lond. 1699. 2970

The musical entertainments in the tragedy of Rinaldo and Armida. . . . 4to. Lond. 1699. 2971

Iphigenia. A tragedy. 4to. Lond. 1700. 2972

The Advancement and reformation of modern poetry. A critical discourse. In two parts. . . . 8vo. Lond. 1701. 2973

The Comical Gallant: or The Amours of Sir John Falstaffe. A comedy . . . to which is added a large account of the taste in poetry, and the causes of the degeneracy of it. 4to. Lond. 1702. 2974

The Monument: a poem . . . to the memory of . . . William the Third. 4to. Lond. 1702. 2975

The Grounds of criticism in poetry, contain'd in some new discoveries never made before, requisite for the writing and judging of poems surely. Being a preliminary to a larger work design'd to be publish'd in folio, and entituled, A Criticism upon our most celebrated English poets deceas'd. 8vo. Lond. 1704. (Two copies.) 2976

Liberty Asserted. A tragedy. 4to. Lond. 1704. 2977

DENNIS—(*continued*).

Gibraltar: or, The Spanish Adventure. A comedy. 4to. Lond. 1705. 2978

Appius and Virginia. A tragedy. 4to. Lond. (1709.) 2979

An Essay upon Publick Spirit; being a satyr in prose upon the manners and luxury of the times, the chief sources of our present parties and divisions. 8vo. Lond. 1711. 2980

An Essay on the genius and writings of Shakespear: with some letters of criticism to the Spectator. 8vo. Lond. 1712. (Two copies.) 2981

MS. notes by E. Malone to No. 2.

Reflections critical and satyrical, upon a late rhapsody, call'd, an Essay upon Criticism. 8vo. Lond. n. d. (Two copies.) 2982

Remarks upon Cato, a tragedy. 4to. Lond. 1713. 2983

Remarks upon Mr. Pope's Translation of Homer. With Two Letters concerning Windsor Forest, and the Temple of Fame. 8vo. Lond. 1717. (Three copies.) 2984

No. 1. "Ex dono Authoris. B. Booth" [the Tragic Actor].

No. 2. MS. notes by Edmond Malone.

The Characters and conduct of Sir John Edgar, [*i.e.* Sir Richard Steele] call'd by himself sole monarch of the stage in Drury-Lane; and his three deputy-governors. In two letters to Sir J. E. [Anon.] Second edition. 8vo. Lond. 1720. 2985

Original letters, familiar, moral and critical. 2 vols. (in 1.) 8vo. Lond. 1721. 2986

Julius Cæsar acquitted, and his murderers condemn'd. In a letter to a friend. . . . To which is added a second letter, showing that if ever the liberties of Great Britain are lost, they will be lost no other way than by the corruptions of the people of Great Britain themselves. 8vo. Lond. 1722. 2987

Vice and Luxury publick Mischiefs: or, remarks on a book intituled, The Fable of the Bees; or, Private Vices publick Benefits. (With: A short discourse on the excellency of the Christian Religion.) 8vo. Lond. 1724. (Two copies.) 2988

The Stage defended, from scripture, reason, experience, and the common sense of mankind, for two thousand years. Occasion'd by Mr. Law's late pamphlet against Stage-Entertainments. In a letter to * * * * * * 4to. Lond. 1726. 2989

Remarks on Mr. Pope's Rape of the Lock. In several letters to a friend. With a preface, occasion'd by the late treatise on the Profund, and the Dunciad. (Portrait of Dennis.) 8vo. Lond. 1728. (Two copies.) 2990

Remarks upon several passages in the preliminaries to the Dunciad . . . and upon several passages in Pope's preface to his translation of Homer's Iliad. In both which is shewn the Author's want of judgment. With original letters from Sir R. Steele. . . . and from Mr. Pope himself . . . 8vo. Lond. 1729. 2991

MS. note.

* The Life of John Dennis, the renowned critick. In which are likewise some observations on most of the poets and criticks, his contemporaries. Not written by Mr. Curll. [Anon.] (Portrait.) 8vo. Lond. 1734. (Two copies.) 2992

No. 1. MS. notes by Edmond Malone.

A Critick no Wit: or, remarks on Mr. Dennis's late play, called the Invader of his Country. In a letter from a School-Boy, to the Author. 8vo. Lond. 1720. 2993

DENTON (Thomas).

Immortality: or, the Consolation of Human Life. A monody. [Anon.] Lond. 1754. 4to. 2994

D'EON (Mademoiselle).

An Epistle from M. D'E. to L[or]d M[ansfiel]d, on his determination in regard to her sex. 4to. Lond. 1778. 2995

DE QUINCEY (Thomas).

* Confessions of an English Opium Eater. [Anon.] 12mo. Lond. 1822. 2996

Klosterheim: or, The Masque. By the English Opium Eater. 8vo. Edinb. 1832. 2997

DERMODY (Thomas).

The Harp of Erin, containing the poetical works of the late T. D. 2 vols. 12mo. Lond. 1807. 2998

DERRICK (Samuel).

A Collection of original poems. 8vo. Lond. 1755. 2999

* Letters written from Leverpoole, Chester, Corke, the Lake of Killarney, Dublin, Tunbridge-Wells, Bath. 2 vols. (Portrait.) 8vo. Lond. 1767. (Two copies.) 3000

No. 2 in one vol.

Another edition. 12mo. Dublin. 1767. 3001

DESHOULIÈRES (Antoinette Duligier de la Garde).

Œuvres choisies de Madame et de Mademoiselle [Antoinette Therèse] D. (Portrait of Antoinette de la Garde.) 12mo. Paris. 1803. 3002

The poems of Mademoiselle D. commence at p. 128.

DES MAIZEAUX (PETER?).

* Scaligerana, Thuana, Perroniana, Pithoeana, et Colomesiana. Ou Remarques historiques, critiques, morales, & littéraires de Jos. Scaliger, J. A. de Thou, le Cardinal du Perron, F. Pithou, and P. Colomiés. 2 vols. 8vo. Amst. 1740. 3003

DESPAUTERIUS (JOANNES, Ninivita).

Rudimenta. Cum accentibus. Parisiis, R. Stephani. 8vo. 1583. 3004

"This is a rare book, and the Translation contained in it of Porphyry on the Categories of Aristotle, is uncommonly scarce and valuable. This edition of Porphyry, 1548, [in the same vol. with the "Rudimenta"] does not appear to have been known to Fabricius, for it is not mentioned by him in his Bibliotheca Graeca."—MS. note by T. T. [Thomas Taylor, the Platonist.]

DES PORTES (PHILIPPES).

Les premieres oevvres. Reueuës . . . en ceste derniere impression. 4to. Paris. 1579. 3005

DESTOUCHES (PHILIPPE NÉRICAULT).

Œuvres dramatiques. Nouvelle édition. 10 vols. 12mo. Par. 1774. 3006

Œuvres Choisies. Édition stéréotype. 2 vols. (in one). 8vo. Par. 1810. 3007

DEVIL.

The Devil's Progress. A Poem. By the Editor of the "Court Journal." 12mo. Lond. 1830. 3008

The Devil's Visit; A Poem, from the Original Manuscript. With Notes by a Barrister. 12mo. London. 1830. 3009

The Real Devil's Walk. Not by Professor Porson. Designs by R. Cruikshank. With notes and extracts from the Devil's Diary. 12mo. Lond. 1830. 3010

DEVIL'S BRIDGE.

Songs, duets, chorusses, etc. in the operatic romance of the Devil's Bridge. 8vo. Lond. 1813. 3011

DEVONSHIRE.

The Duchess of Devonshire's Cow; a Poem. 4to. Lond. 1777. 3012

The Duke of Devonshire's Bull to the Duchess of Devonshire's Cow: a Poetical Epistle . . . 4to. Lond. 1777. 3013

An Heroic Epistle to the Noble Author of the Duchess of Devonshire's Cow, a Poem. 4to. Lond. 1777. 3014

A Letter to Her Grace the Duchess of Devonshire. 4to. Lond. 1777. 3015

A Second Letter to Her Grace the Duchess of Devonshire. 4to. Lond. 1777. 3016

DEVONSHIRE (GEORGIANA, Duchess of).

Dithyrambe sur l'immortalité de l'ame, suivi du passage du St. Gothard, poëme traduit de l'Anglais, par J. Delille. 12mo. Par. 1802. (An 10.) 3017

Book-plate of Sir Jas. Mackintosh.

DIALECT.

* The Dialect of Craven, in the West-Riding of the county of York; with a copious glossary, illustrated by authorities from ancient English and Scottish writers, and exemplified by two familiar dialogues. Second edition. 2 vols. 8vo. Lond. 1828. 3018

A dialogue in the Devonshire dialect (in three parts), by a Lady; to which is added a glossary, by J. F. Palmer. Lond. 1837. 8vo. (*See also* Nos. 10,522, 10,596, 10,820, &c.) 3019

DIALOGO.

Gratiosissimo Dialogo fatto tra Huomo, e Donna, doue si scopre vn Giouane innamorato senza gazette, & vna Donna . . . 8vo. Trevigi. 1635. 3020

DIALOGUE.

A dialogue bytwene the commune secretary and Jalowsye. Touchynge the vnstablenesst of Harlottes. (No imprint.) B. L. 4to. (Colophon.) Imprynted at London in Crede Lane by John Kynge. 3021

Reprint (Lond. 18—) of 25 copies, preceded by 4 pp. of introduction, by J. P. C[ollier], who thinks the writer may have been Edward Gosynhyll.

A dialogue between the cities of London and Paris, in relation to the present posture of affairs, rendred into verse. Written by a Person who has no money to pay taxes in case of a war. Lond. 1701. Fol. 3022

DIALOGUES.

Dialogues in a Library. 8vo. Lond. 1797. 3023

DIAPER (WILLIAM?).

* Nereides: or, Sea-Eclogues. [Anon.] 8vo. Lond. 1712. 3024

DIBDIN (CHARLES).

The Deserter: a new musical drama. 8vo. Lond. [1773?] 3025

New edition. 8vo. Lond. 1774. 3026

The Waterman: or, the First of August. A ballad opera, in two acts. [Anon.] 8vo. Lond. 1774. 3027

The Seraglio; a comic opera, in two acts. [Anon.] 8vo. Lond. 1776. 3028

The Shepherdess of the Alps: a comic opera, in three Acts. [Anon.] 8vo. Lond. 1780. (Two copies.) 3029

A Collection of Songs, selected from the works of Mr. D. New edition. 2 vols. 12mo. Lond. 1814. 3030

DIBDIN (CHARLES, the younger).

Songs, and other vocal compositions, in the pantomime called the Mermaid; or Harlequin Pearl Diver! 8vo. Lond. 1815. 3031

DIBDIN (THOMAS).

The Mad Guardian: or, Sunshine after Rain. A farce, in two acts. To which are added fugitive pieces, in prose and verse. By T. Merchant (i.e. T. Dibdin). 8vo. Huddersfield: printed, and Lond. etc. n. d. 3032

Five Thousand a Year, a comedy, in three Acts. 8vo. Lond. n. d. 3033

Two Faces under a Hood: a comic opera, in three acts. 8vo. Lond. n. d. 3034

The Birth-Day: A comedy, in three acts. Altered from the German of Kotzebue, and adapted to the English Stage, by T. D. 8vo. (Lond.?) 1800. 3035

Il Bondocani, or, the Caliph Robber: a comic opera, in three Acts. 8vo. Lond. 1801. 3036

St. David's Day: or, The Honest Welchman. A ballad farce, in two acts. 8vo. Lond. 1801. 3037

The School for Prejudice: a comedy, in five acts. 8vo. Lond. 1801. (Three copies.) 3038

Guilty or not Guilty: a comedy, in five acts. Second edition. 8vo. Lond. 1804. 3039

Of Age To-morrow, a musical entertainment, in two acts. [Anon.] 8vo. Lond. 1805. 3040

The Cabinet; a Comic Opera, in three acts. 8vo. Lond. 1805. (Three copies.) 3041

The Jew and the Doctor: a farce, in two acts. New edition. 8vo. Lond. 1805. 3042

Thirty Thousand; or Who's the Richest? A comic opera, in three acts. Second edition. 8vo. Lond. 1805. 3043

The Will for the Deed; a comedy, in three acts. 8vo. Lond. 1805. (Two copies.) 3044

The English Fleet, in 1342; an historical comic opera, in three acts. 8vo. Lond. 1805. 3045

Five Miles Off: or, the Finger Post; a comedy, in three acts. 8vo. Lond. 1806. (Four copies.) 3046

Songs, duets, trios, chorusses, etc. in the new comic opera, called Two Faces under a Hood, in three acts. [Anon.] 8vo. Lond. 1807. 3047

DICÆARCHUS, MESSENIUS.

Dicaearchi Geographica quædam, sive de vita Graeciae. Ejusdem Descriptio Graeciae, versibus iambicis, ad Theophrastum. Cum Lat. interpretatione atque annot. Henr. Stephani, et ejus dialogo qui inscriptus est Dicæarchi Sympractor. 8vo. n. p. excud. Henr. Steph. 1589. 3048

DICKENS (CHARLES).

* The Life and Adventures of Nicholas Nickleby. With illustrations by Phiz. (Portrait.) 8vo. Lond. n. d. 3049

Autograph of Dickens inserted.

* The Life and Adventures of Martin Chuzzlewit. With illustrations by Phiz. 8vo. Lond. (1844.) 3050

The Adventures of Oliver Twist; or, the Parish Boy's Progress. Illustrations by George Cruikshank. New edition. 8vo. Lond. 1846. 3051

Dombey and Son. With illustrations by H. K. Browne. 8vo. Lond. 1848. 3052

David Copperfield. With illustrations by H. K. Browne. 8vo. Lond. 1850. 3053

* Bleak House. 4 vols. 16mo. Leipzig, Tauchnitz, Jun. 1852. 3054

The Posthumous Papers of the Pickwick Club. With a frontispiece. From a design by C. R. Leslie, R.A. 8vo. Lond. 1857. 3055

A Tale of Two Cities. With illustrations by H. K. Browne. 8vo. Lond. 1860. 3056

Autograph note from Mr. Dickens to Mr. Dyce.

The Old Curiosity Shop. With eight illustrations. 8vo. Lond. 1867. 3057

Christmas Books. With eight illustrations. 8vo. Lond. 1868. 3058

DICTIONARY.

A New Italian Dictionary, in two parts; Italian and English—English and Italian. 16mo. Lond. 1806. 3059

Many MS. additions to the Italian portion by Mr. Dyce.

A Dictionary of Contemporary Biography: A Handbook of the peerage of rank, worth, and intellect. 8vo. Lond. and Glasgow. 1861. 3060

DICTYS, Cretensis.

D. Cretensis et Dares Phrygius de Bello et excidio Trojae . . . cum interpretatione Annæ Daceriæ . . . Nec non Josephus Iscanus, cum notis Sam. Dresemii. Numismatibus et Gemmis . . . exornavit Lud. Smids. Dissertationem de Dictye præfixit Jac. Perizonius. 4to. Amstel. 1702. 3061

No. 1. Rev. J. Mitford's copy and MS. notes.

Another edition. 8vo. Amstel. 1702. (Two copies). 3062

DIDEROT (Denis).

* Diderotiana, ou recueil d'anecdotes, bons mots, plaisanteries, réflexions, et pensées de D. D.; suivi de quelques morceaux inédits de ce célèbre encyclopédiste. Par Cousin D'Avalon. (Portrait.) 12mo. Par. 1810. 3063

DILKE (Thomas).

The Lover's Luck: a comedy. 4to. Lond. 1696. 3064

The City Lady: or, Folly Reclaim'd. A comedy. 4to. Lond. 1697. 3065

The Pretenders: or, the Town Unmaskt. A comedy. 4to. Lond. 1698. 3066

DILLON (John Talbot).

Letters from an English traveller in Spain, in 1778, on the origin and progress of poetry in that kingdom . . . with portraits of the most eminent poets. [Anon.] 8vo. Lond. 1781. 3067

DILWORTH (W. H.).

The Life of Jonathan Swift, Dean of St. Patrick's. 12mo. Lond. 1758. 3068

The Life of Alexander Pope, Esq.; with a View of his Writings . . . 12mo. Lond. 1759. 3069

DIMOND (William).

The Young Hussar, or Love and Mercy, an Operatic Piece, in Two Acts. 8vo. Lond. 1807. 3070

The Foundling of the Forest: a Play, in Three Acts. 8vo. Lond. 1809. 3071

The Doubtful Son, or Secrets of a Palace; a Play, in Five Acts. 8vo. Lond. 1810. 3072

The Royal Oak, an historical play. Second edition. 8vo. Lond. 1811. 3073

DINARBAS.

* Dinarbas; a Tale: Being a Continuation of Rasselas, Prince of Abissinia. [By E. Cornelia Knight.] Third edition. 12mo. Lond. 1793. (Two copies.) 3074

DINDORFIUS (GULIELMUS).

Ad Sophoclis Tragœdias annotationes. 8vo. Oxon. 1836. 3075

Metra Æschyli, Sophoclis, Euripidis et Aristophanis descripta a G. D. Accedit chronologia scenica. 8vo. Oxon. e typ. Acad. 1842. 3076

DINSE (MAXIMILIANUS).

De Antigenida Thebano Musico. Dissertatio inauguralis. . . . Die I. M. Augusti A. MDCCCLVI. . . . publice defendet M. D. 8vo. Berolini. (1856.) 3077

DIO, CASSIUS.

Των Διωνος του Κασσιου . . . Cassii Dionis. . . . Historiae Romanae qvae svpersunt. . . . Cum annotationibus H. Valesii . . . J. A. Fabricii ac paucis aliorum. Græca . . . emendavit Latinam vessionem . . . limavit varias lectiones . . . adiecit H. S. Reimarvs. 2 vols. (Portraits.) Folio. Hamb. 1750–2. 3078

D. Cassii Historiarum Romanarum fragmenta cum novis earundem lectionibus a Iac. Morellio nunc primum edita. Gr. 8vo. Bassani. 1798. 3079

DIO, CHRYSOSTOMUS.

Orationes ex recensione Io. Iac. Reiske cum eiusdem alioumque animadversionibus. Gr. 2 vols. 8vo. Lips. 1784. 3080

Select essays of D. C., translated into English from the Greek; with notes. By Gilbert Wakefield. 8vo. Lond. 1800. (Two copies.) 3081

DIODORUS SICULUS.

Διοδωρου του Σικελιωτου Βιβλιοθηκης Ιστορικης Τα σωζομενα. Diodori Siculi Bibliothecae Historicae libri qui supersunt, interprete L. Rhodomano. Ad fidem MSS. recensuit P. Wesselingius, etc. 2 vols. (Portrait of Wesseling.) Folio. Amstel. 1746. 3082

DIOGENES, LAERTIUS.

Δ. περι βιων δογματων. . . . Diogenis de uitis, decretis, & responsis celebrium philosophorum libri decem, nunc primum excusi. Gr. [Ed. Pr.] 4to. Basileæ (Frobenius). 1533. 3083

Δ. . . . Diog. Laert. de vitis, dogm. & apophth. clarorum philosophorum, Libri X. Hesychii de iisdem philos. & de aliis scriptoribus liber. Pythagor. philosophorum fragmenta. Omnia Græcè & Lat. ex edit. II. Is. Casauboni notae ad lib. Diogenis. 8vo. n. p. (Paris?) H. Steph. 1594. (With) Ambrosii in D.L. opus à se interpretatum ad Cosmum Medicem epistola. B. Brognoli epistola . . . praefixa editioni interpretationis Ambrosii à se recognitae. Hupus recognitionis exempla: cum H. Stephani de iis judicio. 3084

DIOGENES—(*continued*).

De vitis . . . Græce et Latine. Cum annotationibus Is. Casauboni [et aliorum]. Latinam Ambrosii versionem emendavit Marc. Meibomius . . . 4to. Amstel. 1692. 3085

Parr's copy.

De vitis . . . Graece et Latine . . . recensiti . . . a P. D. Longolio. 2 vols. (in one). 8vo. Curiae Regnitianae. 1739. 3086

De Vitis . . . Gr. and Lat. 8vo. Lipsiae. 1759. 3087

DIONYSIUS, HALICARNASSEUS.

Opera omnia Graece et Latine. Cum annotationibus Henr. Stephani [et aliorum], et Io. Iac. Reiske. 6 vols. 8vo. Lipsiae. 1774–77. 3088

Δ. . . . Dionysii Halicarnassei responsio ad Gn. Pompeij epistolam, in qua ille de reprehenso ab eo Platonis stylo conquerebatur. Eiusdem ad Ammæum epistola. Alia praeterea . . . 8vo. Lutetiæ, ap. C. Stephanum. 1554 (1553). 3089

"I bought this very scarce Gr. book at Mr. Toup's sale 1786.—E. Harwood."

D. Halicarnassensis de compositione verborum liber Græce et Latine. Edidit G. H. Schaefer. Accedunt ejusdem Meletemata critica in Dion. Art. Rhetor. Cap. I.–IV. 8vo. Lipsiae. 1808. (Two copies.) 3090

Δ. Ρωμαϊκης αρχαιολογιας. . . . Dionysii Romanarum antiquitatum pars hactenus desiderata nunc denique ope codicum Ambrosianorum ab Angelo Maio . . . quantum licuit restituta. 8vo. Mediolani. 1816. 3091

DIONYSIUS, PERIEGETES.

Δ. Οικουμενης . . . Dionysii Orbis Descriptio Annotationibus Eustathii & H. Stephani, necnon Guilielmi Hill Commentario . . . ac tabulis illustrata. . . . 8vo. Lond. 1688. (Two copies.) 3092

No. 1. Autograph and MS. notes of G. Wakefield: MS. notes by Rev. J. Mitford.

Another edition. Cum veterum scholiis, et Eustathii commentariis. Gr. Accedit Periegesis Prisciani, cum notis And. Papii. Lat. 8vo. Oxon. e theat. Sheldon. 1697. (Two copies.) 3093

No. 1. MS. notes. No. 2. Autograph and MS. notes of Dr. Joshua Barnes. This copy also belonged to Dr. Peter Elmsley and Dr. Philip Bliss.

Τῆς παλαι και της νυν Οικουμενης περιηγησις, sive Dionysii Geographia emendata & locupletata, additione Geographiæ Hodiernæ Græco Carmine Donatæ. Gr. Cum xvi tabulis geographicis. Ab Edv. Wells. Editio quinta. 8vo. Lond. 1738. 3094

Δ. Π. Dionysii orbis terrarum descriptio. Recensuit Franc. Passow. Gr. Accessit tabula geographica lapidi inscripta. 12mo. Lond. 1825. 3095

A vol. of Black, Young, and Young's Leipzig Classics, edited by Prof. Bekker of Berlin.

D. P. Graece et Latine cum vetustis commentariis et interpretationibus ex recensione et cum annotatione G. Bernhardy. [Second title: Geographi Graeci Minores ex recen. G. B.] 2 vols. 8vo. Lipsiae. 1828. 3096

DIOSCORIDES, Pedacius.

Δ. απαντα. Pedacii Dioscoridis opera quæ extant omnia. Ex nova interpretatione Jani-Antonii Saraceni . . . Gr. and Lat. (Portraits of Dioscorides and Saracenus.) Folio. n. p. Sumtibus haeredum A. Wecheli . . . (Francofurti.) 1598. 3097

Περι ευπορισττων . . . De facile parabilibus tam simplicibus quam compositis medicamentis . . . Interprete I. A. Saraceno. Folio. n. p. Apud heredes A. Wecheli . . . (Francof.) 1598. 3098

DISNEY (John).

Memoirs of the life and writings of John Jortin. 8vo. Lond. 1792. 3099

DISQUISITIONS.

Disquisitions on several subjects. 12mo. Lond. 1782. 3100

DISRAELI (Benjamin).

The Revolutionary Epick. 8vo. Lond. 1864. 3101

D'ISRAELI (Isaac).

Romances; Second edition, corrected. To which is now added, a Modern Romance. 12mo. Lond. 1801. 3102

Letter to John Murray, "touching" Lord Nugent; in reply to a letter from his Lordship, touching an article in the "Quarterly Review." By the Author of that Article. [Isaac D'Israeli.] 8vo. Lond. 1833. 3103

The Illustrator Illustrated. By the Author of the "Curiosities of Literature." 8vo. Lond. 1838. 3104

DIVITIO DA BIBIENA (Bernardo).

Calandra Comedia. Nvovamente ristampata. 8vo. *End.* Vinegia. 1536. 3105

Another edition. Di nuovo ristampata. 12mo. Vinegia. 1562. 3106

DIX (John).

The Life of Thomas Chatterton, including his unpublished poems and correspondence. (Portrait.) 8vo. Lond. 1837. 3107

DOBREE (PETER PAUL).

Adversaria. Edente Jacobo Scholefield. (One vol. in two.) 8vo. Cantab. 1831. 3108

Autograph (inserted) of Dobree.

———. Tomus Posterior. 8vo. Cantab. 1833. 3109

Lexicon Rhetoricum Cantabrigiense. E margine MS. Harpocrationis, Bibl. Publ. Cantab. Dd. 4. 63. Exscripsit eo consilio ut ederetur P. P. D. 8vo. Cantab. 1834. 3110

Miscellaneous notes on Inscriptions. By the late Professor D. With some addenda to his Adversaria. 8vo. Camb. 1835. 3111

DOCTOR.

The Doctor and Bess, a satyr. Lond. 1736. Fol. 3112

DODD (WILLIAM).

Poems by Dr. D. 8vo. Lond. 1767. 3113

Thoughts in Prison: in five parts. Viz. The Imprisonment. The Retrospect. Publick Punishment. The Trial. Futurity. To which are added, his last prayer, written in the night before his death. The convicts address to his unhappy brethren: and other miscellaneous pieces. With an account of the author. . . . Second edition. (Portrait.) 8vo. Lond. 1781. 3114

DODDRIDGE (PHILIP).

Some remarkable passages in the life of Col. James Gardiner, who was slain at the battle of Preston-Pans, Sept. 21, 1745; with an appendix relating to the antient family of the Munro's of Fowlis. Fourth edition. (Portrait.) 12mo. Lond. 1763. 3115

MS. addition.

Letters to and from the Rev. P. D., published from the originals: with notes explanatory and biographical: by Thomas Stedman. 8vo. Shrewsbury. 1790. 3116

DODSLEY (ROBERT).

[Half-title]. Miscellanies. [Second title, vol. I.] Trifles: viz. The Toy-Shop (D. S.). The King and the Miller of Mansfield (D. T.). (Sir John Cockle at Court. Being the sequel to the K. and M.) (F.). The Blind Beggar of Bethnal Green. (B. F.). Rex and Pontifex (Pant.) . . . With several others, not more considerable. [Second title, Vol. II.] Cleone, a tragedy. Fifth edition. 2 vols. (Portrait.) 8vo. Lond. 1745. (Two copies.) 3117

Vol. II., which has no date, also contains Poems and the Oeconomy of Human Life.

The King and the Miller of Mansfield. A Dramatick Tale. 8vo. Lond. 1737. 3118

The Oeconomy of Human Life. Translated from an Indian manuscript, written by an ancient Bramin. To which is prefixed, an account of the manner in which the said manuscript was discover'd. . . . [Anon.] L. P. 8vo. Lond. 1751. 3119

DODSLEY'S POEMS.

* A Collection of Poems. By several hands. 6 vols. Lond. J. Dodsley. 1782. 8vo. (*See also* 6459.) 3120

Quoted as "Dodsley's Poems."

DODWELL (HENRY).

Exercitationes duæ: prima, de ætate Phalaridis; secunda, de ætate Pythagoræ. 8vo. Lond. 1704. 3121

DODYPOLL.

* The VVisdome of Doctor Dodypoll. As it hath bene sundrie times Acted by the Children of Powles. [Orig. ed.] 4to. Lond. 1600. 3122

DOLCE (LODOVICO).

Stanze di . M. Lodovico Dolce. Composte nella vittoria Africana nouamente hauuta dal Sacratissimo Imperatore. Carolo Qvinto. Sm. 8vo. *End.* Genoua per Antonio Bellon. 1535. 3123

Cinque primi canti di Sacripante di Messer L. Dolcio. 8vo. *End.* Vinegia. 1535. 3124

Il primo libro di Sacripante. 4to. *End.* Vinegia. 1536. 3125

Dieci canti di Sacri Pante di L. D. quali seguitano Orlando Furioso. Nouamente stãpati. 8vo. n. p. 1541. 3126

MS. note by Richard Heber inserted in which he says "very scarce.—Not in the Br. Mus. or Pinelli."

Le Trasformationi. Qvarta impressione. 4to. Vinegia. 1557. 3127

Another edition. In questa Sesta Impressione da lui in molti luoghi ampliate. . . . 4to. Vinegia. 1561. 3128

La Medea. Tragedia. 8vo. Vinegia. 1558. 3129

Comedie. Il Ragazzo, il Marito, il Capitano, la Fabritia, il Ruffiano. 12mo. Vinegia. 1560. 3130

Tragedie. Giocasta, Medea, Didone, Ifigenia, Thieste, Hecuba. Di nvovo ricorrette e ristampate. 12mo. Vinegia. 1560. 3131

Another edition. 8vo. Venet. 1566. 3132

In this edition the tragedies are not bound up in the order of the main title.

DOLCE—(*continued*).

La Vita di Givseppe, discritta in ottava rima. 4to. Vinegia. 1561. (Two copies.) 3133

Il Palmerino. 4to. Venetia. 1561. 3134

Marianna Tragedia. . . Con alcvne rime e versi. 8vo. Vinegia. 1565. 3135

L' Enea di L. D. tratto dall' Eneida di Virgilio. 4to. Venetia. 1568 (1567). 3136

* Le Prime Imprese del Conte Orlando di L. D. Da lvi composte in ottava rima et nvovamente stampate. . . . (Portrait.) 4to. Vinegia. 1572. (Two copies.) 3137

Le prime Imprese di Orlando Innamorato poema in ottava rima. Ora per la prima volta riveduto . . . 12mo. Venezia. 1784. 3138

Fabritia comedia. Di nuovo ristampata. 12mo. Venetia. 1587. 3139

Le Troiane Tragedia. Di nuouo ristampata. 8vo. Venetia. 1593. 3140

Printed on blue paper.

L'Imprese e torniamenti, con gli illustri fatti d' armi di Primaleone figliuolo del invitto Imperator Palmerino . . Ridotti in ottava rima di L. D. Vineg. 1597. 4to. 3141

Southey's autograph.

DOLETUS (STEPHANUS).

S. D. Galli Aurelii liber. De imitatione Ciceroniana aduersus Floridum Sabinum. 4to. Lugd. 1540. 3142

Dr. Parr's copy, with his autograph: afterwards Rev. J. Mitford's copy with his MS. note.

DOMENICHI (LODOVICO).

Rime. (Portrait.) 8vo. Vinegia. 1544. 3143

Progne, Tragedia. 8vo. Fiorenza. 1561. 3144

DOMINIS (MARCUS ANTONIUS DE, Archbishop of Spalato).

A Relation sent from Rome, of the processe, sentence, and execution, done upon the body, picture, and bookes, of M. A. de D., Archbishop of Spalato, after his death. [Anon.] 4to. Lond. 1624. 3145

DONALDSON (JOHN WILLIAM).

Constructionis Græcæ præcepta in usum scholarum concinnavit J. G. D. 8vo. Lond., etc. 1845. 3146

Prælectionis candidatoriæ quam Cantabrigiæ in scholis publicis prid. kal. Febr. MDCCCLIV. habuit Joan. Gul. Donaldson. . . . Excerpta quædam, quæ ad petitoris rationem declarandam pertinent. [No title.] 8vo. (Lond. 1854.) 3147

DONALDSON (WALTER).

Recollections of an Actor. Never before printed. 16mo. Lond. 1865. 3148

DONNE (JOHN).

* Poems, By J. D. With Elegies on the Authors death. (Portrait.) 4to. Lond. 1633. 3149

* Poems on several occasions. . . . With Elegies on the Author's death. To this edition is added some account of the life of the Author. L. P. 12mo. Lond. 1719. 3150

Letters to severall persons of honour: written by J. D. sometime Deane of St Pauls London. Published by John Donne Dr. of the Civill Law. (Portrait). 4to. Lond. 1651. 3151

DONNO (FERDINANDO).

L' Allegro Giorno Veneto, ouero Lo Sponsalitio del Mare. Poema eroico di F. D., diuiso in dieci canti. . . . (Portrait.) 12mo. Venetia. n. d. 3152

Poesia lirica. 116 pp. 12mo. Venetia. 1620. 3153

DONS DE COMUS

Les Dons de Comus, ou l'art de la cuisine. Réduit en pratique, nouvelle édition. 3 vols. 12mo. Paris. 1758. 3154

MS. notes by Gray, the poet.

DORSET (THOMAS SACKVILLE, Earl of). *See* SACKVILLE.

DORSET (— TURNER, afterwards MRS.).

* The Peacock at Home; and other poems. 12mo. Lond. 1809. 3155

The Peacock "At Home." Twenty-fourth edition. And the Butterfly's Ball and The Grasshopper's Feast: by Mr. Roscoe. With illustrations by Harrison Weir. 4to. Lond. 1854. 3156

D'ORVILLE (JAC. PHIL.).

Critica vannus in inanes Joannis Cornelii Pavonis paleas . . . . [Anon.] Amst. 1737. 8vo. 3157

DOUCE (FRANCIS).

Copy of an original proclamation of Queen Elizabeth, concerning the scarcity of Grain . . . [Portion of a vol. of the Transactions of the Soc. of Antiquaries.] 4to. 3158

Copy of an original manuscript, containing orders made by Henry Prince of Wales, respecting his household in 1610. [Portion of a vol. of the Transactions of the Soc. of Antiquaries.] 4to. 3159

DOUCE—(*continued*).

Some remarks on the ancient ceremony of the Feast of Fools, and on a sculptured Girdle worn at its celebration. [Portion of a vol. of the Transactions of the Society of Antiquaries.] 4to. 3160

* Illustrations of Shakspeare, and of ancient manners; with dissertations on the clowns and fools of Shakspeare; on the collection of popular tales entitled Gesta Romanorum; and on the English Morris Dance. 2 vols. (Plates inserted.) 8vo. Lond. 1807. 3161

The Dance of Death exhibited in elegant engravings on wood with a dissertation on the several representations of that subject but more particularly on those ascribed to Macaber and Hans Holbein. 8vo. Lond. 1833. 3162

DOUGLAS (FRANCIS).

A general description of the East Coast of Scotland, from Edinburgh to Cullen . . . In a series of letters to a Friend. 12mo. Paisley. 1782. 3163

DOUGLAS (HON. FREDERICK SYLVESTER NORTH).

An Essay on certain points of resemblance between the ancient and modern Greeks. 8vo. Lond. 1813. 3164

DOUGLAS (JAMES).

A critical dissertation on the first Ode of Horace; particularly on the twenty-ninth verse. [Anon.] 4to. Lond. 1741. 3165

Autograph of "James Tate" to whom this copy was presented by Mr. Dyce. After Mr. Tate's death it was returned to Mr. Dyce who says in a MS. note "It is of the greatest rarity. So rare that I never saw any other copy, except one in the King's Library (Brit. Museum)."

DOUGLAS (JOHN, Bishop of Salisbury).

Milton vindicated from the charge of Plagiarism, brought against him by Mr. Lauder, and Lauder himself convicted of several forgeries and gross impositions on the Public . . . 8vo. Lond. 1751. (Two copies.) 3166

The Criterion; or rules by which the true miracles recorded in the New Testament are distinguished from the spurious miracles of Pagans and Papists. New edition. 8vo. Lond. 1807. 3167

DOULAND (ROBERT).

Douland's Musical Banquet. [Reprint.] (Edited by S. W. S[inger].) 8vo. Chiswick Press. 1817. 3168

25 copies only printed.

D'OUVILLY (George Gerbier).

The False Favourit disgrac'd. And, the Reward of Loyalty a tragi-comedy, never acted. [Anon.] 12mo. Lond. 1657. 3169

"Some copies of this play have the *title page*, *Epistle Dedicatory*, and *Commendatory Verses*—which I have transcribed on the preceding leaves. A. Dyce."

Another copy. 3170

This copy has the author's name on the title-page, the dedication to the Earl of Oxford and others, and the commendatory verses.

DOUZA or DOUSA (Janus)

In novam Q. Horatii Flacci editionem commentariolus. 12mo. Antv. 1580. 3171

Ad superiorum commentariolum suum septem capitum succidanea pro novissima Horatij editione adpendix. 12mo. Antv. 1582. 3172

Præcidanea pro Q. Valerio Catullo. 12mo. Antv. 1582. (Two copies.) 3173

No. 1. Presentation copy with Dousa's autograph.

Præcidanea pro Albio Tibullo. 12mo. Antv. 1582. (Two copies.) 3174

Schediasma svccidanevm nuperis ad Tibullum præcidaneis addendum . . . Falkenbvrgii epigrammata quædam Græca. 12mo. Antv. 1582. 3175

Epodon ex puris iambis libri II. 8vo. Lugd. Bat. 1584. 3176

Another edition. 8vo. Antverpiæ. 1584. 3177

Odarum Britannicarum liber . Item Iani Dousae Filii Britannicorum Carminum Silva. 4to. Lugd. Bat. 1586 3178

Elegiarum lib. II. Epigrammatum lib. Cum I. Lipsii aliorumque ad eundem carminibus. 4to. Lugd. Bat. 1586. 3179

Centurionatus, sive Plautinarum explanationum libri IV. 12mo. Lugd. Bat. 1587. 3180

Presentation copy, with inscription from the Author.

Poemata pleraque selecta. P. Scriverius . . . edidit . . . L. P. 8vo. Lugd. Bat. 1609. 3181

Presentation copy from Scriverius to D. Heinsius in autograph.

DOUZA or DOUSA (Janus, Filius).

Poemata edente Gul. Rabo. 8vo. Roterodami. 1704. 3182

At the end of the volume: "Catalogus van Boeken, die by Adriaan van Dijk gedrukt of te bekomen zijn." 4 leaves.

DOUZA (THEODORUS).

Echo, sive Lusus nobilium poetarum, studio T. D. conquisiti. His additum est Praesagium quoddam I. Douzae in Hispanicam Pacem . . . 8vo. Lugd. Bat. 1609. 3183

DOW (ALEXANDER).

Zingis. A tragedy. 8vo. Lond. 1769. (Two copies.) 3184

Sethona. A Tragedy. 8vo. Lond. 1774. (Three copies.) 3185

DOWNMAN (HUGH).

Tragedies. 8vo. Exeter. 1792. (Lucius Junius Brutus. 2nd Edition. Editha, 2nd Edition. Belisarius.) 3186

Infancy, or the Management of Children, a didactic poem, in six books. Fourth edition. 8vo. Edinb. 1788. 3187

Sixth edition. (Portrait.) 8vo. Exeter. 1803. 3188

DRACKENBORCHIUS (ARNOLDUS).

Dissertatio philologico-historica de Praefectis Urbi sub praesidio P. Burmanni publice defensa Ultrajecti A.D. IIII. Junii CIƆIƆCCIIII. Editio altera. (With a Sketch of the Life of Drackenborch.) 8vo. Trajecti cis Viadrum. 1752. 3189

DRACO, STRATONICENSIS.

D. S. Liber de metris poeticis. Ioannis Tzetzae exegesis in Homeri Iliadem. Primum edidit G. Hermannus. 8vo. Lips. 1812. 3190

Appendix ad D. S. complectens Trichae Eliae Monachi et Herodiani tractatus de metris. Edidit F. de Furia. 8vo. Lips. 1814. 3191

DRACONTIUS.

Dracontii poetae Christiani seculi V. Carmina ex MSS. Vaticanis . . . recensente F. Arevalo qui prolegomena, varias veterum editionum lectiones, perpetuasque notationes adiecit. 4to. Romae. 1791. 3192

Henry Fynes Clinton's copy.

DRAGONCINO DA FANO (GIOVANNI BATTISTA).

Marfisa Bizarra. Di nuouo ristampata. 8vo. Padova, et Bassano. n. d. 3193

DRAMA. *See* PLAYS.

DRAYTON (MICHAEL).

Works. 4 vols. (Portrait.) 8vo. Lond. 1753. 3194

Vol. I. 1. The Battle of Agincourt. 2. The Barons Wars. 3. England's Heroical Epistles.

Vol. II. 1. The Miseries of Queen Margaret. . . . 2. Nymphidia. . . . 3. The Moon Calf. 4. The Legends of Robert Duke of Normandy. . . . 5. The Quest of Cynthia. 6. The Shepherd's Sirenâ. 7. Eight Songs of the Poly-Olbion. . . .

Vol. III. The remaining twenty-two songs of the Poly-Olbion. . . .

Vol. IV. 1. Elegies. 2. Ideas. 3. The Owl. 4. The Man in the Moon. 5. Odes. . . . 6. Pastorals. 7. The Muses Elysium. 8. Noah's Flood. 9. Moses his Birth and Miracles. 10. David and Goliah.

* Poems. Collected into one Volume. With sondry peeces inserted neuer before imprinted. (Engraved title-page and portrait.) Sm. folio. Lond., John Smethwick. n. d. 3195

The pagination throughout the vol. is continuous, but there are several separate titles, all dated 1619.

"I have seen several copies of this Book, in which the [printed] title-page had no portrait on the reverse, and in which the engraved title-page and the two leaves which follow it were not inserted."—*MS. note by Mr. Dyce.*

* Poems: Newly corrected by the Authour. (The volume is composed of—The Barons Warres. Englands Heroicall Epistles. Idea. The Legend of Robert Duke of Normandy. The Legend of Matilda. The Legend of Pierce Gaveston.) 8vo. Lond., Wm. Stansby, for John Smethwicke. n. d. 3196

* The Owle. 4to. Lond. 1604. 3197

[Engraved title] Poly-Olbion. [Printed title] A Chorographicall description of all the tracts, rivers, mountains, forests, and other parts of this Renowned Isle of Great Britain. . . . Digested into a Poem by M. D. 2 parts (in one vol.). Folio. Lond. 1622. 3198

With maps engraved on copper. MS. Index to the Shires.

* The Battaile of Agincovrt. Fovght by Henry the fift of that name, King of England . . . etc. Sm. folio. Lond. 1627. 3199

Presentation copy to Sir Henry Willoughby, with inscription in Drayton's autograph.

* The Muses Elizium, lately discovered, by a new way over Parnassus. The passages therein, being the subiect of ten sundry Nymphalls, leading three Divine Poemes, Noahs Floud. Moses, his Birth and Miracles. David and Golia. 4to. Lond. 1630. (Two copies.) 3200

No. 1. MS. notes and insertions.

DRAYTON—(*continued*).

Nymphidia: the Court of Fairy. (Second title: This edition of Nymphidia: The Court of Fairy: edited by Sir Egerton Brydges, is the fourth publication, in octavo, printed at the private Press of Lee Priory, Kent.) 8vo. Kent. 1814. 3201

In this copy there is the dedicatory leaf to Mr. Singer of which there were not more than six impressions.

The Harmony of the Church. Now first reprinted from the edition of 1591. Edited by the Rev. A. Dyce. 8vo. Lond., Percy Society, No. 29. 1843. 3202

DREAMER.

The Dreamer. 8vo. 1754. 3203

A MS. note by Archdeacon Nares attributes the authorship of the "Dreamer" to "Dr. King of St. Mary Hall."

DRELINCOURT (CHARLES).

The Christian's consolations against the fears of death; with seasonable directions how to prepare ourselves to die well. . . . Written originally in French, by C. D. Now translated a-new into English, by the Rev. John Bromwich . . . 2 vols. 8vo. Lond. 1766. 3204

"The *Account of Mrs. Veal's Appearance*, &c., prefixed to this book, was written by Defoe."—*MS. note by Mr. Dyce.*

DROUT, or GROUT (JOHN).

* The pityfull Historie of two louing Italians, Gaulfrido and Barnardo le vayne: which ariued in the countrey of Grece, in the time of the noble Emperoure Vaspasian. And translated out of Italian into Englishe meeter by John Drout. . . . Anno. 1570. 4to. Lond., Henry Binneman. n. d. 3205

A reprint (Lond.) of 25 copies only, preceded by an introduction of 3 pp., by J. P. Collier?

DRUE (THOMAS).

The Life of the Dvtches of Svffolke. As it hath beene divers and sundry times acted, with good applause. [Anon.] 4to. (Lond.) 1631. 3206

DRUIDS.

The Fane of the Druids. A poem. (In two books.) Lond. 1787–9. 4to. 3207

DRUMMOND (WILLIAM, of Hawthornden).

The Works of W. D. of Hawthornden. Consisting of those which were formerly printed, and those which were design'd for the Press. Now published from the Author's original Copies. (Portrait.) Folio. Edinb. 1711. 3208

The text begins with a distinctive title: "The History of the Lives and Reigns of the Five James's, Kings of Scotland"; then follows, "A Collection of all the Poems written by W. D.," printed in double columns.

The Poetical Works of W. D. Edited by William B. Turnbull. 8vo. Lond. 1856. 3209

With reprints of the original title-pages. A vol. of the "Library of Old Authors."

The Poems of W. D. of Hawthornden: with life, by Peter Cunningham. 8vo. Lond. 1833. 3210

Presentation copy to Mr. Dyce from the editor.

Polemo-Middinia: Carmen Maccaronicum. Auctore Gulielmo Drummondo, Scoto-Britanno. In usum Ludorum Apollinarium. 8vo. Edinb. 1801. 3211

DRUMMOND (Sir William).

Herculanensia; or archeological and philological dissertations, containing a manuscript found among the ruins of Herculaneum. By W. D. and Robert Walpole, Esq. [L. P. 4to. Lond. 1810. 3212

Odin, a poem; in eight books and two parts. Part the First. [All published.] Large 4to. Lond. 1817. 3213

MS. note.

DRUSIUS (Johannes).

De sectis Iudaicis commentarii Trihæresio & Minervali Nic. Serarii Iesuitæ Mogunt. oppositi, atque antehac seorsum editi. Accessit denuò Ios. Scaligeri Elenchus Trihæresii ejusdem . . . 4to. Arnhemiæ. 1619. 3214

DRYDEN (John).

Dramatick Works. 6 vols. (Portrait.) 12mo. Lond. 1725. 3215

Vol. I. An Essay of Dramatick Poesie. The Wild Gallant (C.). The Rival Ladies (T.-C.). The Indian Queen (T.). (By Sir Robert Howard, and Mr. Dryden.) The Indian Emperor: Being the sequel of the Indian Queen.

Vol. II. Secret Love: or, the Maiden Queen. Sir Martin Marall: or, the feign'd Innocence (C.). The Tempest: or the Enchanted Island (C.). Evening's Love: or, the Mock Astrologer (C.). Tyrannick Love: or, the Royal Martyr (T.).

Vol. III. Almanzor and Almahide. In two Parts. Marriage A-la-Mode (C.). The Assignation: or, Love in a Nunnery. Amboyna (T.).

* Vol. IV. The State of Innocence, and the Fall of Man (O.). Aurenge-Zebe: or, the Great Mogul (T.). All for Love: or, the World Well Lost (T.). Limberham: or, the Kind Keeper (C.). Œdipus (T.). (By Mr. D. and Mr. Lee.)

Vol. V. Troilus and Cressida (T.). The Spanish Fryar. The Duke of Guise (T.). (By Mr. D. and Mr. Lee.) Vindication of the Duke of Guise. Albion and Albianus (O.).

DRYDEN—(*continued*).

Vol. VI. Don Sebastian, King of Portugal (T.). Amphitryon (C.). Cleomenes (T.). King Arthur (O.). Love Triumphant (T.-C.).

Miscellaneous Works; containing all his original poems, tales, and translations. 4 vols. 8vo. Lond., Tonson. 1767. 3216

* The critical and miscellaneous prose works of J. D., now first collected: with notes and illustrations; an account of the life and writings of the Author, grounded on original and authentick documents; and a collection of his letters, the greater part of which has never before been published. By Edmond Malone. 4 vols. (Portraits.) 8vo. Lond. 1800. 3217

* Poetical Works. Containing original poems, tales, and translations, with notes by Joseph Warton, John Warton, and others. 4 vols. (Portrait: plate of D.'s monument inserted.) 8vo. Lond. 1811. 3218

Poetical Works. (Life by John Mitford. Aldine edition.) 5 vols. (Portrait.) 8vo. Lond. 1832–3. 3219

Poetical Works. Edited by Robert Bell. 3 vols. 8vo. London. 1856–4. 3220

To My Lord Chancellor; presented on New-years-day. [First ed.] Folio. Lond. 1662. 3221

The Rival Ladies. A Tragi-Comedy. [First ed.] 4to. Lond. 1664. 3222

Another edition. 4to. Lond. 1675. (Two copies.) 3223

Annus Mirabilis: the Year of Wonders, 1666. An historical poem; containing the progress and various successes of our naval war with Holland . . . and describing the Fire of London. [First ed.] 8vo. Lond. 1667. 3224

The Indian Emperour, or, the Conquest of Mexico by the Spaniards. Being the sequel of the Indian Queen. Second edition. (Prefixed is "A Defence of an Essay of Dramatique Poesie.") 4to. Lond. 1668. (Two copies.) 3225

No. 2. To "J. P. Kemble, Esq., from Walter Scott."

Of Dramatick Poesie, an essay. 4to. Lond. 1668. 3226

Another edition. 4to. Lond. 1693. 3227

The Wild Gallant: a comedy. [First ed.] 4to. Savoy [Lond.] 1669. 3228

Another edition. 4to. Lond. 1684. 3229

Secret Love, or the Maiden-Queen. 4to. Lond. 1669. 3230

Another edition. 4to. Lond. 1679. (Three copies.) 3231

The Tempest, or the Enchanted Island. A comedy. [Shakespeare's *Tempest* altered by Dryden and Sir W. Davenant.] 4to. Lond. 1670. 3232

Another edition. 4to. Lond. 1676. (Three copies.) 3233

An Evening's Love, or the Mock-Astrologer. [First ed.] 4to. Savoy. [Lond.] 1671. (Two copies.) 3234

No. 2. Last leaf in MS.

The Conquest of Granada by the Spaniards. In two parts. [First ed.] 4to. Savoy [Lond.] 1672. 3235

Third edition. (Preceded by: Of Heroick Plays. An Essay.) 4to. Lond. 1678. 3236

Almanzor and Almahide: or, the Conquest of Granada. The Second Part. (With: Defence of the Epilogue. Or, an Essay on the Dramatick Poetry of the last Age). 4to. Lond. 1678. 3237

Marriage A-la-Mode. A Comedy. 4to. Lond. 1673. [First ed.] (Two copies.) 3238

Amboyna: a Tragedy. [First ed.] 4to. Lond. 1673. (Three copies.) 3239

Aureng-Zebe: a tragedy. [First ed.] 4to. Lond. 1676. (Two copies.) 3240

Tyrannick Love: or, the Royal Martyr. A tragedy. Third edition. 4to. Lond. 1677. 3241

Another edition. 4to. Lond. 1686. 3242

Sr Martin Mar—all, or, the Feign'd Innocence. A Comedy. 8vo. Lond. 1678. 3243

Another edition. 4to. Lond. 1691. 3244

All for Love: or, the World well Lost. A tragedy. [First ed.] 4to. Savoy [Lond.]. 1678. (Two copies.) 3245

Another edition. In the Savoy: Printed for H. Herringman. 4to. 1692. 3246

Another edition. 4to. Lond. 1703. 3247

The Assignation: or, Love in a Nunnery. 4to. Lond. 1678. 3248

Oedipus: a tragedy. By J. D. and Nat. Lee. [First ed.] 4to. Lond. 1679. 3249

Fourth edition. 4to. Lond. 1692. 3250

DRYDEN—(*continued*).

Troilus and Cressida, or Truth Found too Late. A Tragedy. . . . to which is prefixed a preface . . . [First ed.] 4to. Lond. 1679. 3251

Imperfect—preface wanted.

Absalom and Achitophel. A poem. [Anon.] Folio. [First ed.] Lond. 1681. 3252

Second edition. 4to. Lond. 1681. 3253

Third edition. 4to. Lond. 1682. (Two copies.) 3254

No. 1. Marginal MS. notes.

The second part of Absalom and Achitophel. [Anon.] Folio. Lond. 1682. 3255

An Elegy on the Usurper O. C. By the author of Absalom and Achitophel, published to shew the loyalty and integrity of the poet. s. sh. Folio. Lond. 1681. 3256

The Spanish Fryar, or, The Double Discovery. [First ed.] 4to. Lond. 1681. (Two copies.) 3257

No. 2. Imperfect.

Second edition. 4to. Lond. 1686. (Two copies.) 3258

No. 2. Wants the dedication.

Third edition. 4to. Lond. 1690. (Two copies.) 3259

Three Poems upon the death of the late usurper Oliver Cromwel. Written by Mr. Jo. Drydon, Mr. Sprat, of Oxford, Mr. Edm. Waller. 4to. Lond. 1659, and reprinted, 1682. 3260

The Medall. A satyre against sedition. By the authour of Absalom and Achitophel. [First ed.] 4to. Lond. 1682. (Two copies.) 3261

Religio Laici or a Laymans Faith. A poem. [First ed.] 4to. Lond. 1682. 3262

The Duke of Guise. A Tragedy. Written by Mr. D., and Mr. Lee. [First ed.] 4to. Lond. 1683. (Two copies.) 3263

Another edition. 4to. Lond. 1687. 3264

The Vindication: or the Parallel of the French Holy-League, and the English League and Covenant, turn'd into a seditious libell against the King and his Royal Highness, by Thomas Hunt and the author of the Reflections upon the pretended parallel in the play called The Duke of Guise. 4to. Lond. 1683. (Two copies.) 3265

The State of Innocence, and Fall of Man. An opera. 4to. Lond. 1684. 3266

Threnodia Augustalis: a funeral-Pindarique poem to the memory of Charles II. 8vo. Dublin. 1685. 3267

Second edition. 4to. Lond. 1685. 3268

The Hind and the Panther. A poem, in three parts. [Anon.] 4to. Lond. 1687. 3269

Britannia Rediviva: a poem on the birth of the Prince. Folio. Lond. 1688. 3270

Don Sebastian, King of Portugal: A Tragedy. [First ed.] 4to. Lond. 1690. (Two copies.) 3271

Another edition. 4to. Lond. 1692. (Two copies.) 3272

The Kind Keeper; or, Mr. Limberham: A Comedy. 4to. Lond. 1690. (Two copies.) 3273

Another edition. 4to. Lond. 1701. 3274

Albion and Albanius: an Opera. 4to. Lond. 1691. (Two copies.) 3275

King Arthur: or, The British Worthy. A Dramatick Opera. [First ed.] 4to. Lond. 1691. (Two copies.) 3276

Amphitryon; or, The Two Sosia's. A Comedy . . . To which is added, the Musick of the Songs. Compos'd by Mr. Henry Purcel. 4to. Lond., J. Tonson. 1691. (Two copies.) 3277

The songs . . . with the Musick, by Purcell, have a separate title-page. 4to. Lond. 1690.

Third edition. 4to. Lond. 1706. 3278

Cleomenes, the Spartan Heroe. A tragedy. To which is prefixt the Life of Cleomenes. [First ed.] 4to. Lond. 1692. (Four copies.) 3279

Eleonora: a panegyrical poem: dedicated to the memory of the late Countess of Abingdon. 4to. Lond. 1692. 3280

Love Triumphant; or, Nature Will Prevail. A Tragi-Comedy. [First ed.] 4to. Lond. 1694. 3281

Alexander's Feast; or, the Power of Music. 4to. 3282

Wants title.

Alexander's Feast; or, the Power of Musique. An Ode in honour of St. Cecilia's Day. Folio. Lond. 1697. 3283

Miscellany Poems: The First (—Sixth) Part. Containing Variety of new translations of the ancient poets. Together with several original Poems. By the most eminent hands. Publish'd by Mr. Dryden. 6 vols. 8vo. Lond. 1702–9. 3284

Only the first four parts published by Dryden. Parts I. and II., third edition, Parts III. and IV., second edition.

DRYDEN—(*continued*).

* Fifth edition. 6 vols. 12mo. Lond. 1727. (Two copies.) 3285

No. 1. "This book belonged to the poet Gray, and has some MS. notes by him, and passages marked."—*MS. note by Mr. Dyce.*

Fables ancient and modern; translated into verse, from Homer, Ovid, Boccace and Chaucer: with original poems. 8vo. Lond. 1713. 3286

Fifth edition. 12mo. Lond. 1745. 3287

Another edition. 8vo. Lond. 1774. 3288

(*See also* No. 617.)

DRYDENIANA.

The Man of Honour, occasion'd by the postscript of Pen's letter. [Anon.] 4 pp. 4to. 3289

Wants title.

The Laureat.

Jack Squabbs History in a little drawn,
Down to his Evening, from his early dawn.

[No title.] 4to. n. p. n. d. 3290

Another edition. pp. 4. Folio. n. p. n. d. 3291

A Letter from a Gentleman (R. F.) to the Hon. Ed. Howard, Esq., occasioned by a civiliz'd epistle of Mr. Dryden's, before his second edition of his Indian Emperour. Savoy [Lond.] 1668. 4to. 3292

The Transproser Rehears'd; or, The Fifth Act of Mr. Bayes's Play. Being a postscript to the animadversions on the preface to Bishop Bramhall's Vindication, etc. Shewing what grounds there are of fears and jealousies of popery. [By Richard Leigh.] 8vo. Oxf. 1673. 3293

The Censure of the Rota. On Mr. Driden's Conquest of Granada. [By Richard Leigh.] 4to. Oxf. 1673. (Two copies.) 3294

Mr. Dreyden Vindicated, in a reply to the Friendly Vindication of Mr. Dreyden. With reflections on the Rota. 4to. Lond. 1673. 3295

The Friendly Vindication of Mr. Dryden from the Censure of the Rota by his cabal of Wits. 4to. Camb. 1673. 3296

A Panegyrick on the author of Absolom and Achitophel, occasioned by his former writing of an Elegy in praise of Oliver Cromwel, lately reprinted. s. sh. Folio. Lond. 1681. 3297

Poetical Reflections on a late poem entituled, Absalom and Achitophel. By a Person of Honour. [Duke of Buckingham ?] Folio. Lond. 1681. 3298

Absalom Senior: or, Achitophel transpos'd. A poem. Revis'd, with additions. [By E. Settle ?] Folio. Lond. 1682. (Three copies.) 3299

Absalon et Achitophel. Carmine Latino Heroico. [By [G. C.] 4to. Oxon. 1682. 3300

The Medal of John Bayes: a satyr against folly and knavery. [By Thomas Shadwell.] 4to. Lond. 1682. (Two copies.) 3301

Satyr to his Muse. By the Author of Absalom & Achitophel. 4to. Lond. 1682. 3302

Azaria and Hushai, a poem. [By Samuel Pordage ?] 4to. Lond. 1682. 3303

MS. note.

The Medal Revers'd. A Satyre against Persecution. By the author of Azaria and Hushai. 4to. Lond. 1682. 3304

The Mushroom: or, a satyr against libelling Tories and prelatical Tantivies: in answer to a Satyr against Sedition called the Meddal . . . and here answered by the author of the Black Nonconformist. . . . Folio. Lond. 1682. (Two copies.) 3305

No. 1. "Said to be by Edmund Hickeringell. See Malone, 2. p. 306."—MS. note.

A Key (with the Whip) to open the Mystery and Iniquity of the poem called Absalom and Achitophel: shewing its scurrilous reflections upon both King and Kingdom. 4to. [Lond.] 1682. 3306

Massinello: or, a satyr against the Association, and the Guild-hall-Riot. Entered according to order. 4to. Lond. 1683. 3307

Some Reflections upon the Pretended Parallel in the Play called the Duke of Guise. In a letter to a friend. Lond. 1683. 4to. 3308

The Laurel: a poem on the Poet-laureat. Lond. 1685. 4to. 3309

Reflections on the Hind and Panther. In a letter to a Friend. (Portion of a book, pp. 21–39.) 4to. n. p. n. d. 3310

The Hind and the Panther transvers'd to the story of the Country-Mouse and the City-Mouse. 8vo. Lond. 1687. 3311

DRYDENIANA—(*continued*).

The Revolter. A trage-comedy acted between the Hind and Panther, and Religio Laici, etc. 4to. Lond. 1687. (Two copies.) 3312

The New Atlantis. A poem, in three books. With some reflections upon the Hind and the Panther. 4to. n. p. 1687. 3313

A Poem, in defence of the Church of England; in opposition to the Hind and Panther. Written by Mr. John Dryden. Folio. Lond. 1688. 3314

The Hind in the Toil. 8vo. Lond. 1688. 3315

J. Bindley's copy.

The Reasons of Mr. Bays changing his religion. Considered in a dialogue between Crites, Eugenius, and Mr. Bays. 4to. Lond. 1688. 3316

Second edition. 4to. Lond. 1691. 3317

The late converts exposed: or the reasons of Mr. Bays's changing his religion. Considered in a dialogue. Part the second. With reflections on the life of St. Xavier. Don Sebastian, King of Portugal. As also the Fable of the Bat and the Birds. 4to. Lond. 1690. 3318

The Reasons of Mr. Joseph Hains the player's conversion and re-conversion. Being the third and last part to the Dialogue of Mr. Bays. 4to. Lond. 1690. 3319

A New Session of the poets, occasion'd by the death of Mr. Dryden. By a Person of Honour. Folio. Lond. 1700. 3320

The Nine Muses. Or, Poems written by nine several Ladies upon the death of the late famous John Dryden. Folio. Lond. 1700. 3321

DRYDEN (JOHN, the younger).

The Husband his own Cuckold. A Comedy. 4to. Lond. 1696. 3322

DU BARTAS (GUILLAUME DE SALUSTE, Seigneur).

Les Œuvres embellie de figures . . . Dernière édition. Folio. Paris. 1611. 3323

Autograph of "Robert Southey, Keswick, 23 Dec. 1825."

Les Oevvres poetiqves & Chrestiennes. 32mo. Geneve. 1632. 3324

* Du Bartas his Diuine Weekes and Workes with a Compleate Collectiõ of all the other most delight-full Workes. Translated and written by y^t famous Philomusus, Iosvah Sylvester Gent. (Portrait.) Folio. Lond. 1641. 3325

DÜBNER (Fr.).

Scholia in Theocritum. Auctiora reddidit et annotatione critica instruxit Fr. D. Scholia et paraphrases in Nicandrum et Oppianum . . . annotatione critica instruxit. U. Cats Bussemaker. 8vo. Par. 1849. 3326

DUBOCCAGE or DUBOCAGE (Anne Marie Lepage, afterwards Madame).

* La Colombiade, ou La Foi portée au Nouveau Monde, Poëme en dix chants, dedié au Pape par Madame Duboccage. Enrichi de Figures et de Vignettes. (Portrait.) 8vo. Londres. 1758. 3327

Formerly belonged to S. Rogers.

DU BOIS (Edward).

The Wreath; composed of selections from Sappho, Theocritus, Bion, and Moschus. Accompanied by a prose translation, with notes. To which are added remarks on Shakespere, etc., and a comparison between Horace and Lucian. 8vo. Lond. 1799. (Two copies.) 3328

Old Nick's* Pocket Book; or, Hints for "a Ryghte Pedantique ande Mangleinge" publication to be called "My Pocket Book." By himself. [Anon.] Lond. 1808. 12mo. 3329

My Pocket Book; or, Hints for "A Ryghte Merrie and Conceitede" Tour, in quarto; to be called "The Stranger in Ireland," in 1805. With humorous plates. By a Knight Errant. Third edition. To which is added (with a separate title-page) a correct report of the trial of Carr (Knight) *v.* Hood and Sharpe (booksellers). [Anon.] Lond. 1808. 12mo. 3330

DU BOS (Jean Baptiste).

Réflexions critiques sur la poësie et sur la peinture. Sixieme édition. 3 pts. in 3 vols. 12mo. Paris. 1755. 3331

DUCHAT (Jacob le).

Ducatiana ou Remarques de feu M. le D. sur divers sujets d'Histoire et de Litterature, recueillies dans ses MSS. & mises en ordre. Par M. F[ormey]. 2 vols. 8vo. Amst. 1738. 3332

DU CHOUL (Ioannes).

De Varia Quercus Historia. Accessit Pylati Montis descriptio. 8vo. Lugd. 1555. 3333

DUCK (Stephen).

Poems on several occasions. . . . To which is prefixed, an Account of the Author, by J. Spence. Second edition. 8vo. Lond. 1737. 3334

Another edition. (Portrait.) 12mo. Lond. 1738. (Two copies.) 3335

DUDLEY (Rev. Sir Henry Bate).

The Rival Candidates: a comic opera in two acts. By Henry Bate (afterwards Bate Dudley.) 8vo. Lond. 1775. 3336

The Flitch of Bacon; a comic opera, in two acts. By Henry Bate (afterwards Bate Dudley). 8vo. Lond. 1779. 3337

The Woodman, a Comic Opera, in three Acts. Fourth edition. 8vo. London. 1791. 3338

Songs . . . in the Woodman . . . New edition. 8vo. Lond. (1791?) 3339

DUFFY (Charles Gavan).

The Ballad Poetry of Ireland. Edited by C. G. D. Sixth edition. 12mo. Dublin. 1846. 3340

"The Rev. Alexander Dyce. From his admiring friend M. R. Mitford."

DU FRESNOY (Charles Alphonse).

The Art of Painting: with Remarks: Translated into English, with an original preface . . . by Mr. Dryden. As also a Short Account of . . . Painters . . . by R[ichard] G[raham]. Second Edition, Corrected and Enlarg'd. 8vo. Lond. 1716. 3341

Another edition. 8vo. Lond. 1750. 3342

DUFRESNY (Charles Rivière).

Œuvres Choisies de Dufresny. Édition stéréotype. 2 vols. 12mo. Par. 1810. 3343

DUMAS (Alexandre).

Les Frères Corses. 8vo. Paris. 1851. (A vol. of "Œuvres complètes d'A. D.") 3344

There is a second novel in this volume, "Othon L'Archer."

DUMAS (Alexandre, fils).

La Dame aux Camélias . . . Préface de Jules Janin. Nouvelle édition. 8vo. Paris. 1865. 3345

DUMONTSACRÉ (O.)

La Sophonisbe Tragedie. Par Le Sieur du Mont-sacré. Roven. 1601. 12mo. 3346

DUNBAR (George).

Prosodia Graeca, or an exposition of the Greek Metres. . . . (Pts. 1 and 2.) Fourth edition. 8vo. Edinb. 1824. 3347

An Inquiry into the structure and affinity of the Greek and Latin languages, with occasional comparisons of the Sanskrit and Gothic: and an Appendix, in which the derivation of the Sanskrit from the Greek is endeavoured to be established. 8vo. Edinb. and Lond. 1827. 3348

DUNBAR (WILLIAM).

The Poems of W. D., now first collected. With notes, and a memoir of his life. By David Laing. 2 vols. F. P. 8vo. Edinb. 1834. 3349

Dunbar's Two Married Women and the Widow: Translated into English verse. 8vo. Edinb. 1840. 3350

DUNCAN (ANDREW).

Elogiorum sepulchralium Edinensium delectus. Monumental inscriptions, selected from burial-grounds at Edinburgh. 8vo. Edinb. 1815. 3351

DUNCOMBE (JOHN).

The Feminiad. A Poem. 4to. Lond. 1754. 3352

Poems. 4to. Lond. 1756. 3353

DUNCOMBE (WILLIAM).

Junius Brutus, a tragedy. 8vo. Lond. 1735. 3354

Second edition. To this edition is prefix'd, an Essay on Tragedy. By Mr. Voltaire. 12mo. Lond. 1747. 3355

DUNKIRK.

The Saylor's Song; or, Dunkirk Restored. n. p. n. d. Fol. 3356

A MS. note indicates the "Tune, To all you Ladys now at Land."

DUNLAP (WILLIAM).

Memoirs of George Fred. Cooke, late of the Theatre Royal Covent Garden. Composed principally from the personal knowledge of the author, and from the Manuscript Journals left by Mr. Cooke. . . . 2 vols. in 1. (Portrait.) 8vo. Lond. 1813. 3357

DUNLOP (JOHN).

Selections from the Latin Anthology. Translated into English verse by J. D. Lat. and Eng. 8vo. Edinb. 1838. 3358

DUNSTER (CHARLES).

* Considerations on Milton's early reading, and the prima stamina of his Paradise Lost; together with Extracts from a Poet of the Sixteenth Century. In a letter to William Falconer, M.D. 8vo. Lond. 1800. 3359

DUPORTUS (JACOBUS).

Δαβιδης . . . . . Sive Metaphrasis Libri Psalmorum Græcis versibus contexta. Per I. D. (Text Gr. and Lat.) Cantab. 1666. 4to. 3360

DUPPA (RICHARD).

The Life of Raffaello Sanzio da Urbino; by the Author of the Life of Michael Angelo. And the characters of the most celebrated painters of Italy: by Sir Joshua Reynolds. 8vo. Lond. 1816. 3361

DURFEY OR D'URFEY (THOMAS).

The Siege of Memphis, or, the Ambitious Queen. A tragedy. 4to. Lond. 1676. 3362

A Fond Husband: or, The Plotting Sisters. A comedy. 4to. Lond. 1677. 3363

On t. p. in MS. "Nar. Lutt 1677:" [? Narcissus Luttrell.]

Madam Fickle: or the Witty False One. A comedy. 4to. Lond. 1677. 3364

The Fool turn'd Critick: a comedy. By T. D. 4to. Lond. 1678. 3365

Trick for Trick: or, The Debauch'd Hypocrite. A comedy. 4to. Lond. 1678. 3366

Squire Oldsapp: or, the Night Adventurers. A comedy. 4to. Lond. 1679. 3367

The Virtuous Wife; or, Good Luck at last. A comedy. 4to. Lond. 1680. 3368

Sir Barnaby Whigg: or, No Wit like a Womans. A comedy. 4to. Lond. 1681. 3369

The Injured Princess, or The Fatal Wager. 4to. Lond. 1682. 3370

The headings run: The Unequal Match; or The Fatal Wager.

The Royalist. A comedy. 4to. Lond. 1682. (Two copies.) 3371

Butler's Ghost: or, Hudibras. The fourth part. With reflections upon these times. 8vo. Lond. 1682. 3372

The Banditti, or, a Ladies Distress. A play. 4to. Lond. 1686. 3373

A Common-Wealth of Women. A play. 4to. Lond. 1686. 3374

A Fool's Preferment, or, the Three Dukes of Dunstable. A comedy. . . . Together with all the Songs and Noies to 'em, excellently compos'd by Mr. Henry Purcell. 1688. 4to. Lond. 1688. 3375

The songs have a separate title and pagination.

Collin's Walk through London and Westminster. A poem in burlesque. 8vo. Lond. 1690. (Two copies.) 3376

Bussy D'Ambois, or, the Husbands Revenge. A tragedy. 4to. Lond. 1691. 3377

Love for Money: or, the Boarding School. A comedy. 4to. Lond. 1691. 3378

The Marriage-Hater Match'd: a comedy. 4to. Lond. 1693. 3379

The Richmond Heiress: or, a Woman once in the Right. A comedy. 4to. Lond. 1693. 3380

The Comical History of Don Quixote. Part I. 4to. Lond. 1694. 3381

— II. 4to. Lond. 1694. 3382

— III. With the Marriage of Mary the Buxome. 4to. Lond. 1696. 3383

The Intrigues at Versailles: or, A Jilt in all Humours. A comedy. 4to. Lond. 1697. 3384

A New Opera, call'd, Cinthia and Endimion: or, the Loves of the Deities. 4to. Lond. 1697. 3385

The Campaigners: or, the Pleasant Adventures at Brussels. A comedy. With a familiar preface upon a Late Reformer of the Stage. Ending with a satyrical fable of the Dog and the Ottor. 4to. Lond. 1698. 3386

The Famous History of the Rise and Fall of Massaniello. In two parts. (Part I.) 4to. Lond. 1700. 3387

The Famous History . . . or, A Fisherman a Prince. Second Part. 4to. Lond. 1699. 3388

The Bath, or, The Western Lass. A comedy. 4to. Lond. 1701. 3389

Tales tragical and comical. . . . From the prose of some famous antique Italian, Spanish, and French authors. Done into . . . English verse. . . . 8vo. Lond. 1704. 3390

Wonders in the Sun, or, The Kingdom of the Birds; a comick opera. 4to. Lond. 1706. 3391

The Modern Prophets: or, New Wit for a Husband. A comedy. 4to. Lond., B. Lintott. (1709.) 3392

The Old Mode and the New, or, Country Miss with her Furbeloe. A comedy. 4to. Lond., B. Lintott, n. d. [1709 ?] 3393

* Wit and Mirth: or Pills to Purge Melancholy. Being a Collection of the best Merry Ballads and Songs, Old and New. 6 vols. (Portrait.) 12mo. Lond. 1719–20. 3394

DURFEY or D'URFEY—(*continued*).

New Opera's, with Comical stories, and poems, on several occasions, never before printed. Being the remaining pieces, written by Mr. D'U. 8vo. Lond. 1721. 3395

Contains—

The Two Queens of Brentford: or, Bayes no Poetaster: a Musical Farce, or Comical Opera. Being the Sequel of the famous Rehearsal . . .

The Grecian Heroine . . . A Tragedy.

The Athenian Jilt . . . [verses].

Ariadne . . . An Opera.

The Plague of Impertinence . . . [verses].

Socrates and Timandra . . . [verses].

Elegies, poems, and new songs.

Poems on several occasions, and songs.

DUTCH PATRIOT.

The Sentiments of a D. P. Being the Speech of * * * [Mr. Van Haaran, or Haren] in an august assembly on the present state of affairs . . . Faithfully translated from the Dutch original. Second edition. 8vo. Lond. 1747. 3396

"Written by Dr. Campbell, author of Biographia Britannica, &c. And for which Mr. V. H. sent him a 100 gs. for the compliment he had done him of making him the deliverer of so good a speech . . . " *MS. note.*

DU VAURE (N.).

Chef-D'Œuvres Dramatiques de Du Vaure. [Second title: Le Faux Savant, Comédie, en trois Actes, en Prose, Paris, 1788.] 12mo. Par. 1791. 3397

DWIGHT (TIMOTHY).

The Conquest of Canäan; a poem, in eleven books. 8vo. Hartford [U. S.]. 1785. 3398

DYCE (ALEXANDER). *The Donor.*

Specimens of British Poetesses; selected and chronologically arranged, by the Rev. Alexander Dyce. 8vo. Lond. 1825. 3399

Specimens of English Sonnets selected by the Rev. Alexander Dyce. Sm. 8vo. Lond. 1833. 3400

* Remarks on Mr. J. P. Collier's and Mr. C. Knight's editions of Shakespeare. 8vo. Lond. 1844. 3401

A few notes on Shakespeare; with occasional remarks on the emendations of the Manuscript-Corrector in Mr. Collier's copy of the folio 1632. 8vo. Lond. 1853. 3402

* Recollections of the Table-Talk of Samuel Rogers. To which is added Porsoniana. Third edition. 8vo. Lond. 1856. 3403

Strictures on Mr. Collier's new edition of Shakespeare, 1858. 8vo. Lond. 1859. 3404

(*See also* Beaumont and Fletcher, Ford, Greene, Marlowe, Middleton, Peele, Shakespeare, Shirley, Skelton, Webster, &c.)

DYER (Sir Edward).

* The prayse of Nothing. By E. D. B. L. 4to. Lond., H. Jackson. 1585. 3405

Reprint (Lond. 18—), of 25 copies, preceded by 6 pp. of introduction (by J. P. Collier ?)

DYER (John).

Poetical Works. Carefully corrected. 12mo. Lond. 1765. 3406

Another edition. Collated by Thomas Park. (Sharpe's British Poets.) 12mo. Lond. 1807. 3407

Poems. 8vo. Lond. 1761. 3408

Another edition. 8vo. Lond. 1770. 3409

* The Fleece: a poem. In four books. 4to. Lond. 1757. [First edition.] (Two copies.) 3410

Inserted at the beginning of No. 1 is an autograph letter from the Author [to Mr. Duncombe].

E.

E. (K.)

The Presbyterian Lash. Or, Noctroff's Maid Whipt. A tragy-comedy. As it was lately acted in the Great Roome at the Pye Tavern at Algate. By Noctroffe the Priest, and severall his parishioners at the eating of a chine of beefe. The first part. 4to. Lond. Printed for the use of Mr. Noctroffs friends. 1661. 3411

"Rare. No second part ever appeared."—*MS. note.*

EACH FOR HIMSELF.

Each for himself; a farce, in two acts. Lond. 1816. 8vo. 3412

EAGLES (John).

* Sonnets. 8vo. Edinb. 1858. 3413

EARLE (Gilbert). *Pseud ?*

Some account of the life of the late G. E., Written by himself. Second edition. 12mo. Lond. 1826. 3414

EARLE (John, Bishop of Salisbury).

Microcosmography; or a piece of the World discovered; in essays and characters. New edition. To which are added, notes and an appendix, by Philip Bliss. 8vo. Lond. 1811. 3415

EARTHQUAKE.

Dreadfull Newes: or, a true relation of the great, violent and late Earthquake. Hapned the 27. day of March, Stilo Romano last, at Callabria, in the Kingdome of Naples . . . Lond. 1638. 4to. 3416

ECLOGAE.

Eclogae Vergilii . Calphurnii . Nemesiani . Francisci Pe[trarchae] . Ioannis Boc[cacii] . Ioan bap Mã[tuani] . Pomponii Gaurici. 8vo. *End.* Florentiæ, Opera Philippi de Giunta. 1504. 3417

EDGEWORTH (MARIA).

Belinda. Second edition. 3 vols. 12mo. Lond. 1802. 3418

Tales of Fashionable Life. 6 vols. 12mo. Lond. 1809–13. 3419

Vol. I. Ennui. II. Almeria, Madame de Fleury, and the Dun. III. Manœuvring. IV. Vivian. V. Emilie de Coulanges and the beginning of the Absentee. VI. The conclusion of the Absentee.

* Castle Rackrent; an Hibernian Tale. Taken from facts, and from the manners of the Irish Squires, before the year 1782. New edition. 12mo. Lond. 1828. 3420

EDGEWORTH (RICHARD LOVELL).

Memoirs of R. L. E., begun by himself, and concluded by his daughter, Maria Edgeworth. (Portraits of R. L. E. and others.) Third edition. 8vo. Lond. 1844. 3421

EDGEWORTH (RICHARD LOVELL, and MARIA).

Essay on Irish Bulls. Fifth edition. 8vo. Lond. 1823. 3422

EDINBURGH, HIGH SCHOOL.

Ex tentaminibus metricis puerorum in Schola Regia Edinensi provectiorum electa, Anno MDCCCXII. 12mo. Edinb. 1812. 3423

MS. dedication by "Daniel Keyt Sandford."

EDWARD II.

The Life of Edward II. With the Fates of Gavestone and the Spencers. A poem . . . Lond. 1721. 8vo. 3424

EDWARD III.

The Raigne of King Edward the Third. As it hath bene sundry times played about the Citie of London. 4to. Lond. Simon Stafford, for Cuthbert Burby. 1599. 3425

This play has been assigned to Shakespeare.

EDWARD VI.

Copies of seven original letters from King Edward VI. to Barnaby Fitz-Patrick. 4to. Strawberry-Hill. 1772. 3426

EDWARDS (THOMAS).

The Canons of Criticism, and Glossary; the Trial of the letter ϒ, alias Y, and Sonnets. 8vo. Lond. 1765. 3427

EFFIGIES.

Effigies Poeticæ: or the portraits of the British Poets illustrated by notes, biographical, critical, and poetical. 8vo. Lond. 1824. 3428

"The work of Barry Cornwall (Mr. Procter)."—*MS. note by Mr. Dyce.*

EFFUSIONS.

The Effusions of Friendship and Fancy. In several letters to and from select friends. 2 vols. 8vo. Lond. 1763. 3429

EGAN (PIERCE).

Matthews's Comic Annual; or the Snuff-Box and the Leetel Bird: An original Humourous Poem. With eight original designs by Robert Cruikshank, engraved by M. U. Sears. 12mo. Lond. 18 . [Date cut off.] 3430

EGERTON (WILLIAM).

* Faithful memoirs of the life, amours, and performances, of that justly celebrated, and most eminent actress of her time, Mrs. Anne Oldfield. Interspersed with several other dramatical memoirs. (Portrait.) 8vo. Lond. 1731. 3431

EGINHARTUS.

Eginharti Vita Caroli Magni edita cvm adnotationibvs et varietate lectionis a G. G. Bredow. (Portrait.) Sm. 8vo. Helmstadii. 1806. 3432

ΕΙΚΩΝ ΒΑΣΙΛΙΚΗ.

Εικων Βασιλικη. The Pourtraicture of His Sacred Majestie [King Charles I.] in his solitudes and sufferings. (Portrait of Chas. I. inserted.) 8vo. Reprinted in R. M. An. Dom. 1648. 3433

The authorship of this work has been ascribed to the King himself, and also to John Gauden, Bishop of Worcester.

ELBERLING (CAROLUS GUIL.).

Observationes in aliquot locos Agamemnonis Aeschyleæ. 12mo. Havniae. 1828. 3434

Presentation copy from the author to E. H. Barker.

ELECTION.

A new Musical interlude, called the Election. 8vo. Lond. 1780. 3435

Songs, Duets, &c., in the new opera, called the Election. 8vo. Lond. 1817. 3436

ELEGY.

An Elegy written in an empty Assembly-room. Second edition. 4to. Lond. 1756. 3437

ELGIN (Thomas Bruce, Earl of).

Memorandum on the subject of the Earl of Elgin's pursuits in Greece. Second edition. L. P. 8vo. Lond. 1815. 3438

ELIOT (George), *pseud.* i.e. EVANS (Marian).

* Adam Bede. Eighth edition. 2 vols. 16mo. Edinb. and Lond. 1860. 3439

ELIZA, i.e. DRAPER (Mrs. Elizabeth).

Letters from Eliza to Yorick. 12mo. Lond. 1775. 3440

ELLIOT, Ann.

Genuine Memoirs of the Life and Adventures of the celebrated Miss A. E. Written by a gentleman intimately acquainted with her. (Portrait.) 12mo. Lond. 1769. 3441

ELLIS (George).

Specimens of Early English Metrical Romances, chiefly written during the early part of the fourteenth century; to which is prefixed an Historical Introduction, intended to illustrate the rise and progress of romantic composition in France and England. 3 vols. 8vo. Lond. 1805. 3442

Specimens of the early English Poets . . . Fourth edition. 3 vols. 8vo. Lond. 1811. 3443

ELLIS (Sir Henry).

The Townley Gallery of Classic Sculpture in the British Museum. 2 vols. 12mo. Lond. n. d. 3444

The Elgin and Phigaleian Marbles of the Classical Ages in the British Museum. 12mo. Lond. 2 vols. (vol. II. dated 1846). 3445

ELLWOOD (Thomas).

Davideis. The Life of David King of Israel: a sacred poem in five books. Second edition. 8vo. Lond. 1722. 3446

The History of the Life of T. E.: or, an account of his birth, education, &c. . . . Written by his own hand. To which is added, a Supplement by J. W. Third edition. 8vo. Lond. 1765. 3447

ELMSLEY (Peter).

Scholia in Sophoclis Tragoedias Septem e Codice MS. Laurentiano. 8vo. Oxon. 1825. 3448

[An article from the Edinburgh Review.—E. Εκαβη. Euripidis Hecuba . . . Edidit R. Porson. pp. 64–95.] 8vo. (Edinb. 1811.)] 3449

ELOGIA.

Illustrium vivorum Elogia Sepulchralia. Edidit Ed. Popham 8vo. Lond. 1778. (Three copies.) 3450

ELOISA.

Eloisa en Dishabille; being a new version of that lady's celebrated epistle to Abelard: Done into familiar English metre, by a Lounger. To which is prefixed a dedicatory address. . . . 4to. Lond. 1780. Reprinted, 1794. (Two copies.) 3451

ELTON (CHARLES ABRAHAM).

Tales of Romance, with other poems, including selections from Propertius. 16mo. Lond. 1810. 3452

Specimens of the Classic Poets, in a chronological series, from Homer to Tryphiodorus. Translated into English verse . . . with biographical and critical notices. 3 vols. 8vo. Lond. 1814. 3453

EMILIA.

Emilia. 8vo. Lond. 1672. 3454

Dedicated "To the Onely Few."

EMPEDOCLES.

* E. Agrigentinus. De vita et philosophia ejus exposuit Carmina reliquias ex antiquis scriptoribus collegit recensuit, etc. F. G. Sturz. 8vo. Lips. 1805. 3455

E. et Parmenidis fragmenta ex codice Taurinensis Bibliothecæ restituta et illustrata ab A. Peyron. Simul agitur de genuino Græco textu commentarii Simplicii in Aristotelem de Coelo et Mundo. 8vo. Lips. 1810. (Two copies.) 3456

ENGELBRECHTUS (JOHANNES WILHELMUS).

Leges Locrensium, Zaleuco auctore promulgatæ, ex Demosthene . . . & aliis excerptæ, etc. 8vo. Lips. 1699. 3457

ENGLAND'S PARNASSUS.

Englands Parnassus: Or the choysest Flowers of our Moderne Poets, with their Poeticall comparisons. Descriptions of Bewties, Personages, Castles, Pallaces, Mountaines, Groues, Seas, Springs, Riuers, &c. Whereunto are annexed other various discourses, both pleasaunt and profitable. [By Robert Allot.] 8vo. Lond. 1600. 3458

"Park's copy with some MS. notes." *MS. note by Mr. Dyce.* On title "T. Park, 1791."

ENGLISH GRAMMAR.

A short introduction to English Grammar: with critical notes. New edition. 12mo. Lond. 1778. 3459

ENGLISH MINSTRELSY.

English Minstrelsy. Being a selection of fugitive poetry from the best English authors; with some original pieces hitherto unpublished. [Edited by Sir Walter Scott.] 2 vols. 12mo. Edinb. 1810. 3460

ENGLISH POETS.

Specimens of the Earlier English Poets. 12mo. Lond. 1824. 3461

ENGLISH ROMANCES.

* Ancient Engleish Metrical Romanceës, selected and publish'd by Joseph Ritson. 3 vols. 8vo. Lond. 1802. 3462

Three Early English Metrical Romances. Edited by John Robson. 4to. Lond., Camden Society. 1842. 3463

Early English Prose Romances, with bibliographical and historical introductions. Edited by W. J. Thoms. Second edition. 3 vols. 8vo. Lond. 1858. 3464

ENGLISH SONGS.

A Select Collection of English Songs. [Edited by Joseph Ritson.] 3 vols. 8vo. Lond. 1783. 3465

The 3rd vol. contains airs to the Songs.

A Collection of English Songs, with an appendix of original pieces. [By James Dalrymple.] 8vo. Lond. 1796. 3466

ENGLISH STAGE.

[First title] Caracteres Dramatiques . . . [Second title] Dramatic Characters, or different Portraits of the English Stage. (Twenty-four portraits.) Sm. 4to. Lond. 1770. (Two copies.) 3467

No. 2. With a duplicate of Plate 5, and two extra plates.

ENNIUS (QUINTUS).

Q. E. quae supersunt fragmenta ab H. Columna conquisita disposita et explicata. 4to. Neapoli. 1590. 3468

Another edition. Nunc ad editionem Neapolitanam clɔ lɔ xc. recusa accurante F. Hesselio. 4to. Amst. 1707. 3469

Q. E. reliquiæ quæ extant omnes, ex editionibus variis conquisitæ à J. A. Giles. 8vo. Oxon. 1834. 3470

EPHORUS, CUMÆUS.

E. C. Fragmenta. Collegit atque illustravit M. Marx. Praefatus est F. Creuzer. 8vo. Caroliruhae. 1815. 3471

EPICHARMUS.

E. Fragmenta. Collegit H. P. Kruseman. 8vo. Harlemi. 1834. 3472

EPICS.

The Epics of the Ton; or, The Glories of the Great World: a poem, in two books, with notes and illustrations. Second edition. Lond. 1807. 3473

EPICTETUS.

E. quæ supersunt dissertationes ab Arriano collectæ nec non enchiridion et fragmenta Græce et Latinè cum integris Jac. Schegkii et Hier. Wolfii selectisque aliorum annotationibus. Recensuit . . . Jo. Uptonus. Gr. Lat. 2 vols. 4to. Lond. 1741. (Two copies.) 3474

No. 1. Autograph and MS. notes of Gilbert Wakefield.

Manuale et Sententiae. Quibus accedunt Tabula Cebetis . . . in linguam Latinam conversa a Marco Meibomio. Subjiciuntur ejusdem notae, emendationes Cl. Salmasii in Epictetum . . . cura Hadr. Relandi. 4to. Traj. Bat. 1711. 3475

Epicteti Enchiridium una cum Cebetis Thebani tabula Graec. & Lat. cum notis Wolfii . . . et aliorum; quibus accedit Græca Enchiridii paraphrasis, lacunis omnibus . . . a Jac. Gronovio repletis: recensuit J. C. Schröderus. 8vo. Delphis. 1723. 3476

E. Εγχειριδιον. Epicteti enchiridion : . . ex recensione et cum notis N. Schwebelii. Gr. 8vo. Norimbergae. 1771. 3477

Enchiridion Graece et Latine cum scholiis Graecis et novis animadversionibus. Curavit C. G. Heyne. Gr. Lat. Altera editio. 8vo. Varsaviae. 1776. 3478

Autograph of "Muzio Clementi," the musician.

Editio tertia. 8vo. Varsaviae. 1782. 3479

Epicteti manuale et Cebetis tabula Graece et Latine. Graeca ad fidem veterum librorum denuo recensuit . . . . Latinam versionem . . . recognovit et emendavit Johan. Schweighæuser. 8vo. Lips. 1798. 3480

The Works of E., consisting of his discourses, in four books, preserved by Arrian, the Enchiridion, and fragments. Translated from the original Greek, by the late Mrs. Elizabeth Carter. 2 vols. Fourth edition. 8vo. Lond. 1807. 3481

EPICURO (Antonio).

Cecaria. Tragicomedia del Epicuro Napolitano, intitulata la Cecaria, nuouamente aggiontoui un bellissimo lamento del Geloso con la Luminaria non piu posta in luce, con ogni diligentia reuista . . . . MDXXXV. 8vo. *End.* Vinegia. 1535. 3482

Another edition. n. p. n. d. 8vo. 3483

EPIGRAMMATA.

E. Græca, selecta ex Anthologia. Interpretata ad verbũ, & carmine, ab Hen. Stephano: quædam & ab aliis. 8vo. n. p. Excudebat H. Stephanus. 1570. (Two Copies.) 3484

No. 1. Duke of Grafton's (Junius's Duke) copy. MS. note.

E. et poematia vetera. Quorum pleraque nunc primum ex antiquis codicibus . . . eduntur. 8vo. Paris. Apud N. Gillium. 1590. 3485

MS. notes, and the autographs of various former owners of the book.

Another edition. 8vo. (Lugd.) 1596. 3486

Epigrammata ex libris Graecæ Anthologiæ a Q. Sept. Florente Christiano selecta, et Latinè versa. Sive Florilegium Latinum ex Græco Florilegio. Lutetiæ, R. Stephani. 8vo. 1608. 3487

Presentation copy to Dionysius Perrotus, from R. Stephens.

Delectus Epigrammatum Graecorum. Novo ordine concinnavit et commentariis . . . instruxit F. Jacobs. (Being Vol. XX. of Bibliotheca Graeca . . . curantibus F. Jacobs et V. C. F. Rost). Gr. 8vo. Gothæ et Erfordiae. 1826. 3488

EPIGRAMS.

A Book of new epigrams. By the same hand that translated Martial. [C. Cotton?] 8vo. Lond. 1695. (Two copies.) 3489

Epigrams translated into English verse from the original Greek. And selected from the compilation of R. F. P. Brunck, published at Strassburg, A.D. 1773. 8vo. Lond. 1789. 3490

A Selection of Greek Epigrams or Inscriptions from Brunck's Anthologia: To which is annexed a translation in English verse with notes. For the use of Winchester School. 12mo. Oxf. 1791. 3491

EPISTLES.

An Epistle to a Young Nobleman (Viscount Beauchamp) from his Praeceptor. Folio. Lond. 1736. 3492

Epistles in Verse. 8vo. Lond. 1828. 3493

EPISTOLÆ.

Επιστολαι Ελληνικαι αμοιβαιαι, Hoc est, Epistolæ Græcanicæ mutuæ, antiquorum rhetorum, oratorum . . . a Jac. Cuiacio magnam partem Latinitate donatæ. Folio. Aureliæ Allobrogum. 1606. (Two copies.) 3494

Epistolarum obscurorum virorum, ad M. Ortuinum Gratium volumina II. . . . Accesserunt huic editioni epistola B. Passavantii ad P. Lysetum. Et la complainte de Messire Pierre Lyset sur le trespas de son Feunez (sic). 12mo. Lond. 1710. 3495

E. Vinarienses, in quibus multa Græcorum scriptorum loca emendantur ope librorum ducalis bibliothecæ et cura I. B. C. D'Ansse de Villoison. 4to. Turici. 1783. 3496

ERASMUS (DESIDERIUS).

Enchiridion Militis Christiani, saluberrimis præceptis refertum. 8vo. *End.* Argentorati. 1527. 3497

Enchiridion . . . Ejusdem de præparatione ad mortem Liber, cum aliis nonnullis. 24mo. Cantab. 1685. 3498

D. Erasmi Roterodami Purgatio adversus Epistolam non sobriam Martini Luteri. 12mo. Par. 1534. 3499

"Not in his Works."—*Pencil note.*

Moriæ Encomium, cum Ger. Listrii Commentariis. Epistolæ aliquot in fine additæ. Unà cum Erasmi responsione adversus M. Lutheri Epistolam. 24mo. Oxon. 1633. 3500

Μωρίας Εγκωμιον sive Stultitiæ Laus Des. Erasmi Rot. Declamatio. Cum commentariis Ger. Listrii, ineditis Oswaldi Molitoris, et figuris Johannis Holbenii. Denuo typis mandavit G. G. Beckerus. (Portrait.) 8vo. Basileae. 1780. 3501

Éloge de la Folie nouvellement traduit du Latin d'Erasme par M. de la Veaux. Avec les figures de Jean Holbein gravées d'après les dessins originaux. 8vo. Basle. 1780. 3502

Epistolarum libri xxxi., et Melancthonis libri iv. Quibus adjiciuntur Th. Mori et Lud. Vivis epistolæ. (Portrait of Erasmus.) 1642. Folio. 350

MS. Notes.

Dialogus de recta Latini Græcique sermonis pronuntiatione. 24mo. Lugd. Bat. 1643. 3504

Flores, ex ejus scriptis collecta. 24mo. Lugd. Bat. 3505

Vita . . . Accedunt Epistolæ Illustres plus quam septuaginta . . . P. Scriverii, & fautorum auspiciis. 24mo. Lugd. Bat. 1649. (Two copies.) 3506

Dialogus, cui titulus Ciceronianus : sive de optimo genere dicendi. Accedunt Erasmi & aliorum Epistolæ de eodem Argumento. 12mo. Oxon. 1693. 3507

Duke of Sussex's copy.

Colloquia, cum notis selectis variorum. Addito Judice novo. 8vo. Delphis et Lugd. Bat. 1729. 3508

ERATOSTHENES.

E. Catasterismi cum interpretatione Latina et commentario. Curavit Io. C. Schaubach. Epistola C. G. Heyne cum animadversionibus in Eratosthenem. 8vo. Gottingæ. 1795. (Two copies.) 3509

MS. note.

ERFURDT (Carolus Gottlob Augustus).

Observationum Criticarum maxime in Athenaei Deipnosophistas Particula I (–II) . . . 8vo. Regiom. (1812?) 3510

Presentation copy, with inscription, from Erfurdt.

ERIZZO (Sebastiano).

Le Sei Giornate. (Portrait.) 8vo. Londra. 1794. 3511

ERNEST.

Ernest: in twelve books. (Dedication: Ernest; or, Political Regeneration. To the Memory of Milton.) 12mo. Lond., printed for the author. 1839. 3512

Not Published.

ERNESTI (Joannes Augustus).

Opuscula oratoria, orationes, prolusiones et elogia. Accessit narratio de J. M. Gesnero ad D. Ruhnkenium. 8vo. Lugd. Bat. 1762. 3513

Institutio interpretis Novi Testamenti. Editio tertia. 12mo. Lips. 1775. 3514

Clavis Ciceroniana. . . . Editio quarta. 8vo. Halae. 1777. 3515

ERNESTI (Joannes Christ. Theophilus).

Lexicon Technologiae Graecorum Rhetoricae. Congessit et animadversionibus illustravit J. C. T. E. 8vo. Lipsiae. 1795. 3516

Lexicon Technologiae Latinorum Rhetoricae. Congessit . . . 8vo. Lipsiæ. 1797. 3517

EROTIANUS.

Erotiani Galeni et Heroditi Glossaria in Hippocratem ex recensione Hen. Stephani Graece et Latine accesserunt emendationes Henr. Stephani. . . . Recensuit . . . suasque animadversiones adiecit I. G. F. Franzius. 8vo. Lips. 1780. (Two copies.) 3518

EROTOPÆGNION.

E., sive Priapeia veterum et recentiorum . . . 8vo. Lutet. Paris. Anno reip. VI. 1798. 3519

"Fine paper (rare)."—*MS. note.*

ERSKINE (ANDREW).

Letters between A. E. and James Boswell. 8vo. Lond. 1763. 3520

ERSKINE (RALPH).

Scripture Songs. Selected from the Old and New Testament. In two books. 12mo. Edinb. 1771. 3521

Poetical Works. New edition. 8vo. Aberdeen. 1858. 3522

ESCHENBACH (ANDREAS CHRISTIANUS).

Epigenes de poesi Orphica, in priscas Orphicorum carminum memorias liber commentarius. 4to. Noribergæ. 1702. 3523

ESSAY.

An Essay on the usefulness of mathematical learning, in a letter from a gentleman in the City to his friend in Oxford. Second edition. 8vo. Oxf. 1721. 3524

An Essay on the Art of ingeniously Tormenting; with proper rules for the exercise of that pleasant art. Second edition. 8vo. Lond. 1757. 3525

ESSAYS AND REVIEWS.

Essays and Reviews. Sixth edition. 8vo. Lond. 1861. 3526

Marginal pencil notes.

ESSER (GUILELMUS).

De Prima et Altera quae fertur Nubium Aristophanis Editione Dissertatio. 8vo. Bonnae ad Rhenum. 1823. 3527

ETHEREGE (SIR GEORGE).

Works: containing his plays and poems. 8vo. Lond. 1704. (Two copies.) 3528

Includes: The Comical Revenge: or, Love in a Tub (C.). She wou'd if she cou'd (1703. C.). The Man of Mode: or, Sir Fopling Flutter (1703. C.).

* Another edition. 12mo. Lond. 1715. 3529

The Comical Revenge, Or, Love in a Tub. 4to. Lond. 1669. 3530

She vvou'd if She cou'd, A Comedy. 4to. In the Savoy: (Lond.) 1671. 3531

The Man of Mode, or, Sr Fopling Flutter. A Comedy. 4to. Lond. 1676. 3532

ETYMOLOGICON.

Ετυμολογικον το μεγα . . . Etymologicon Magnum seu magnum Grammaticae penu . . . Opera Frid. Sylburgii. Editio nova. 4to. Lips. 1816. 3533

MS. notes by J. A. Cramer, Dean of Carlisle.

Etymologicum Graecae linguae Gudianum et alia grammaticorum scripta e codicibus manuscriptis nunc primum edita. Accedunt notae ad Etymologicon Magnum ineditae E. H. Barkeri Imm. Bekkeri . . . aliorumque. Quas digessit et una cum suis edidit F. G. Sturzius. 4to. Lips. 1818. 3534

Orionis Thebani Etymologicon . . . primum edidit . . . Frid. Gul. Sturzius Accedunt Pet. Henr. Larcheri observationes criticae in Etymologicon Magnum et Amed. Peyroni commentatio in Theodosii Alexandrini Tractatum de Prosodia. 4to. Lips. 1820. 3535

Libellus quo . . . Christiano Danieli Beckio . . . faustum illum diem quo ante hos quinquaginta annos summis amplissimi philosophorum ordinis honoribus rite ornatus est pie gratulantur Societates Philologicae et Reg. Seminarii Phil. Lipsiensis . . . 1828. Insunt Frid. Guil. Sturzii novae annotationes in Etymologicon magnum Lipsiae editum et Car. Frid Aug. Nobbii Carmen ad Beckium . . . 4to. Lips. n.d. 3536

EUCLID.

Ευκλειδου οτοιχειων βιβλ. ιε. εκ των Θεωνος συνουσιων. Εις του αυτου το πρωτον, εξηγηματων Προκλου βιβλ. δ. Adiecta præfatiuncula in qua de disciplinis mathematicis nonnihil. (Ed. by Simon Grynaeus). Gr. [Ed. Pr.] Folio. Basileae. 1533. 3537

EUDAEMON-JOANNES (Andreas, Cydonius).

Responsio ad epistolam Isaaci Casauboni. 8vo. Colon. Agripp. 1612. 3538

Epistola ad amicum Gallum super dissertatione politica Leidhresseri. 8vo. Colon. Agripp. 1613. 3539

Refutatio exercitationum Isaaci Casauboni. 4to. Colon. Agripp. 1617. 3540

EUGENIO.

Eugenio; or, virtuous and happy Life. A Poem. Inscrib'd to Mr. Pope. 4to. Lond. 1737. 3541

EUNAPIUS, Sardianus.

De Vitis Philosophorum et Sophistarum. Nunc primum Graecè & Latinè editus, interprete Hadriano Junio Hornano. 8vo. Antv. 1568. 3542

The Greek portion has a separate title and pagination, with "many important Var. Lect. from a MS."—(MS. note by Mr. Dyce)—on the margins.

Βιοι φιλοσοφων και σοφιστων. De vitis philosophorum et sophis tarum, Hadr. Iunio Hornano interprete. Græca . . . emendata Hier. Commelini opera. Nunc recens accedunt eiusdem auctoris Legationes. Gr. Lat. 8vo. [Heidelbergae]. Apud H. Commelinum. 1596. 3543

Vitas sophistarum et fragmenta historiarum recensuit notisque illustravit Io. Fr. Boissonade. Accedit annotatio Dan. Wyttenbachii. Gr. 2 vols. 8vo. Amst. 1822. 3544

EUPHORION, Chalcidensis.

De E. C. vita et scriptis disseruit et quae supersunt eius fragmenta collegit et illustravit Aug. Meineke. 8vo. Gedani. 1823. 3545

EURIPIDES.

* *Begin.* E. Τραγωδιαι επτακαιδεκα. . . . Evripidis tragœdiæ septendecim. . . . Gr. 2 vols (in one). [First edition, without the Electra.] 8vo. *End.* Venetiis apvd Aldvm mense Febrvario. 1503. 3546

To this edition is added the Hercules Furens, making in all eighteen tragedies. MS. notes by Lucas Holstenius, Chief of the Vatican Library. Autograph of Jer. Markland, to whom this volume was presented by John Taylor, LL.D.; and of T. Tyrwhitt, to whom it was given by Dr. W. Heberden. It has also belonged to the Rev. J. Mitford.

Another copy in 2 vols. 3547

E. Τραγωδιαι οκτωκαιδεκα. . . . Evripidis Tragœdiæ octodecim. 2 vols. 8vo. Basil. apud Ioan. Heruagium. 1537. 3548

E. Τραγωδιαι οκτωκαιδεκα. . . . Evripidis Tragœdiæ octodecim. . . . His accessit eivsdem Electra, ualde quidem hactenus ab eruditis desiderata Tragœdia, ac nuper demùm in lucem edita. Francoforti. s. a. 8vo. 3549

First complete edition of Euripides. MS. notes.

E. Τραγωδιαι οκτωκαιδεκα. . . Evripidis Tragœdiæ octodecim. 8vo. Basil. 1551. 3550

Evripides Poeta Tragicorũ princeps, in Latinum sermonem conuersus, adiecto eregionè textu Graeco: cvm Annotationibvs . . . autore Gasparo Stiblino. . . . Folio. *End.* Basil. ex off. Io. Oporini. M.D.LXII. (1562.) 3551

* E. Τραγωδιαι ιδ. Euripidis Tragoediæ XIX. In quibus praeter infinita menda sublata, carminum omnium ratio hactenus ignorata nunc primùm proditur: Opera Gul. Canteri. 16mo. Antv., ex off. Chr. Plantini. 1571. (Two copies.) 3552

E. . . . Euripidis quæ extant omnia: Tragoediæ nempe XX, praeter ultimam, omnes completæ: Item fragmenta aliarum plusquam LX Tragœdiarum; et Epistolæ V. nunc primùm & ipsæ hùc adjectæ: Scholia doctorum virorum, etc. Operâ & studio Josuæ Barnes. Gr. Lat. 2 pts. (in one vol.) (Portrait of Barnes.) Folio. Cantab. 1694. 3553

EURIPIDES—(*continued*).

E. Tragoediae fragmenta epistolae ex editione Ios. Barnesii nunc recusa et aucta appendice observationum. (Vol. II. ex recensione Sam. Musgrave: Vol. III. Curavit C. D. Beckius.) 3 vols. in two. Folio. Lips. 1778–88. 3554

Tragoediae . . . edidit Ric. Porson. . . . Editio in Germania altera. Tom. I. Hecuba. Orestes. Phoenissae. Medea. 8vo. Lips. 1807. 3555

Tragœdiæ superstites et deperditarum fragmenta ex recensione G. Dindorfii. Gr. (With "Annotationes" Lat.) 3 vols. (in 4.) 8vo. Oxon. 1832–40. 3556

Fabulae. Recognovit, latine vertit, in duodecim fabulas annotationem criticam scripsit, omnium ordinem chronologicum indagavit Th. Fix. 8vo. Par. 1843. 3557

Fragmenta E. iterum edidit, perditorum tragicorum omnium nunc primum collegit Fr. Guil. Wagner. Christus Patiens, Ezechieli et Christianorum poetarum reliquiæ dramaticæ. Ex codicibus emendavit . . . Fr. Dübner. 8vo. Par. 1846. 3558

Euripidei Phaethontis fragmenta, e MS. Paris. descripta ab Imm. Bekkero. Notas subjecit G. Burges. [Extracted from the Classical Journal, No. XLIII.] pp. 16. 8vo. Lond. n. d. 3559

* Αλκηστις. Euripidis Alcestis . . . Emendavit et annotationibus instruxit J. H. Monk. Accedit G. Buchanani versio metrica. 8vo. Cantab. 1816. 3560

Alcestis cum delectis adnotationibus potissimum I. H. Monkii accedunt emendationes G. Hermanni. 8vo. Lips. 1824. 3561

Alcestis. Ad codicem Vaticanum recensuit Guliel. Dindorfius. 8vo. Oxon. e typog. Acad. 1834. 3562

Ανδρομαχη. Euripidis Andromache ex optimis exemplaribus expressa. Cum variis lectionibus . . . 8vo. Oxon. 1807. 3563

"This was Elmsley's copy, and the various marks in ink and pencil are by that transcendant scholar."—*MS. note by Mr. Dyce.*

Andromacha. Recensuit. G. Hermannus. 8vo. Lips. 1838. 3564

* Βακχαι. Euripidis Bacchae. In usum studiosae juventutis recensuit et illustravit P. Elmsley. 8vo. Oxon. 1821. (Two copies.) 3565

* Bacchae. Recensuit G. Hermannus. 8vo. Lips. 1823. (Two copies.) 3566

No. 1. Presentation copy from Hermann to Elmsley—"Viro celeberrimo P. Elmsleio G. H."

Fragment of the Bacchæ of E. lately discovered (and a letter, signed A. Ω.) on the fragment, &c. [Extracted from the Gentleman's Magazine for December and Supplement, 1832.] 7 pp. 8vo. 3567

Cyclops. Recensuit G. Hermannus. 8vo. Lips. 1838. 3568

Ηλεκτρα. Electra nunc primum in lucem edita. Gr. [First edition.] 8vo. Romæ. 1545. (Two copies.) 3569

No. 1. Dr. Charles Burney's copy.

Ηλεκτρα. Electra. . . . Adiecta est eadem Latinè ad uerbum reddita . . . Gr. 8vo. n. p. 1546. 3570

Wants the Latin version.

Electra. Ad optimarum editionum fidem emendavit et annotationibus in usum juventutis instruxit Hastings Robinson. 8vo. Cantab. 1822. 3571

Electra et Danaë edidit F. H. Bothe. In usum scholarum. 8vo. Lips. 1826. 3572

Εκαβη. Hecuba ad fidem manuscriptorum emendata et brevibus notis . . . instructa. . . . [Edited by R. Porson.] 8vo. Lond. 1797. 3573

(Second edition.) Edidit R. Porson. 8vo. Cantab. 1802. (Three copies.) 3574

No. 1. Bp. Blomfield's copy with his MS. notes.
No. 2. L. P.

(Third edition.) 8vo. Lond. 1808. Two copies.) 3575

One copy is without the Preface, and has only the half title.

Hecuba (edidit R. Porson). Gr. 8vo. (Lond.) Impensis G. Wilkie et J. Robinson. 1808. 3576

Proof sheets of the Hecuba with Porson's corrections in autograph. Prefixed is a fragment of the Foulis Æschylus, (Prometheus Vinctus) with Porson's autograph corrections, &c., and an autograph letter of M. Davy to Porson.

Hecuba (edidit R. Porson.) Gr. 8vo. (Lond.) Impensis E. Wilkie et J. Robinson. 1808. 3577

Proof sheets corrected by Porson, with his portrait inserted.
"William Upcott. London Institution, 1824."

Hecuba. G. Hermanni ad eam et ad R. Porsoni notas animadversiones. Text Gr. 8vo. Lips. 1800. (Two copies.) 3578

Hecuba. Denuo recensuit G. Hermannus. 8vo. Lips. 1831. (Two copies.) 3579

The Hecuba, from the text, and with a translation of the notes, etc., of Porson; critical and explanatory remarks, etc. By the Rev. J. R. Major . . . Second edition. 12mo. Lond. (1830.) 3580

EURIPIDES—(*continued*).

Helena. Recensuit G. Hermannus. 8vo. Lips. 1837. 3581

Ηρακλειδαι. Heraclidae ex recensione P. Elmsley. Qui annotationes suas et aliorum selectas adjecit. 8vo. Oxon. 1813. 3582

Ηρακλειδαι και Μηδεια. Heraclidæ et Medea. Ex recensione P. Elmsley. . . . Editio altera. 8vo. Oxon. 1828. 3583

Hercules Furens. Recensuit G. Hermannus. 8vo. Lips. 1810. 3584

Ιππολυτος. Hippolytus. Variis lectionibus et notis editoris accessere Jer. Markland emendationes. Editio altera. Cum versione Latina. Etonae. 1792. 8vo. 3585

Interleaved copy, with MS. notes by Bishop Blomfield.

Ιππολυτος Στεφανηφορος. Hippolytus Coronifer. Ad fidem manuscriptorum ac veterum editionum emendavit et annotationibus instruxit J. H. Monk. Editio secunda. 8vo. Cantab. 1813. (Two copies.) 3586

Hippolytus. Quam, Latino Carmine Conversam a Georgio Ratallero, Adnotationibus instruxit L. C. Valckenaer. Gr. et Lat. 4to. Lugd. Bat. 1822. 3587

Ικέτιδες. Euripidis drama Supplices Mulieres. Ad codd. MSS. recensitum: et, versione correctâ, notis uberioribus illustratum. (Gr. Lat.) Accedit de Græcorum quinta declinatione imparisyllabica, etc. 4to. Lond. 1763. 3588

Autograph and MS. notes of Gilbert Wakefield. Rev. J. Mitford's MS. notes.

Ικετιδες Ιφιγενεια η εν Αυλιδι και η εν Ταυροις. Euripidis Supplices Mulieres Iphigenia in Aulide et in Tauris cum notis Jer. Marklandi integris et aliorum selectis. (Portrait of Markland.) 4to. Oxon. 1811. 3589

MS. note. Book-plate of "Samuel Parr."

Supplices. Recensuit G. Hermannus. 8vo. Lips. 1811. 3590

Supplices et Iphigenia in Aulide et in Tauris cum annotationibus Marklandi . . . et aliorum. 2 vols. 8vo. Lips. 1822. 3591

Ion Græce. Ad optimas editiones . . . recognitus; commentario perpetuo illustratus, studio F. Hülsemann. 8vo. Lips. 1801. 3592

Ion. Recensuit G. Hermannus. Gr. 8vo. Lips. 1827. 3593

Ιων. Recensuit Car. Badham. (With notes in Latin). Lond. 1853. 8vo. 3594

Iphigenia in Aulide. Recensuit G. Hermannus. Lips. 1831. 8vo. 3595

* Iphigenia in Aulide. 8vo. Cantab. 1840. 3596

Iphigenia Taurica. Recensuit G. Hermannus. 8vo. Lips. 1833. 3597

* Ιφιγενεια η εν Ταυροις. Iphigenia in Tauris. 8vo. Cantab. 1845. 3598

Iphigenia Taurica recensuit F. H. Bothe . . . Editio secunda. 8vo. Lips. 1846. 3599

* Ιφιγενεια η εν Ταυροις. Ελενη. Textum emendavit et notulas subjecit C. Badham. 8vo. Lond. 1851. 3600

Μηδεια. Medea ad fidem manuscriptorum emendata et brevibus notis . . . instructa. Edidit R. Porson. 8vo. Cantab. 1801. (Four copies.) 3601

Nos. 1 and 2. MS. notes by Porson.

Medea . . . recensuit et illustravit P. Elmsley. Gr. 8vo. Oxon. 1818. (Two copies.) 3602

Medea. Edidit cum suis ad eam adnotationibus Jo. Lenting. Gr. 8vo. Zutphaniae. 1819. 3603

The Medea, from the text, and with a translation of the notes of Porson, etc. By the Rev. J. R. Major . . . Fourth edition. 12mo. Lond. 1844. 3604

Ορεστης ex recensione I. Barnesii varietate lectionis et animadversionibus illustravit I. F. Facius præfatus est C. G. Heyne. 8vo. Coburgi. 1778. 3605

Orestes ad fidem manuscriptorum emendata et brevibus notis . . . instructa. Gr. [Ed. by R. Porson.] . . . 8vo. Lond. 1798. (Three copies.) 3606

No. 1. Interleaved copy, with the autograph of Bishop Blomfield and his MS. notes.

Orestes. Recensuit G. Hermannus. 8vo. Lips. 1841. 3607

The Orestes, from the text, and with a translation of the notes of Porson, etc. By the Rev. J. R. Major. . . . Second edition. 12mo. Lond. (1836.) 3608

Φοινισσαι. Phoenissae . . . emendata et brevibus notis . . . instructa. [Ed. R. Porson.] 8vo. Lond. 1799. (Two copies.) 3609

Phoenissae. Interpretationem addidit H. Grotii; Graeca castigavit . . . atqve Adnotationibus instrvxit . . . L. C. Valckaener. Gr. et Lat. 4to. Lugd. Bat. 1802. (Two copies.) 3610

EURIPIDES—(*continued*).

Phoenissae. Cum notulis edidit G. Burges. Gr. 16mo. Lond. 1809. 3611

The Phœnissæ, from the text and with a translation of the notes of Porson. . . . By the Rev. J. R. Major . . . Second edition. 12mo. Lond. (1837.) 3612

Phoenissae. Recensuit G. Hermannus. 8vo. Lips. 1840. 3613

Τρωιαδες. Troades partim codicum manuscriptorum partim ope conjecturarum emendata subjicitur Appendix, etc. Studio G. Burges. 8vo. Cantab. 1807. 3614

Translations.

The nineteen tragedies and fragments of E. Translated by Michael Wodhull. A new edition. 3 vols. 8vo. Lond. 1809. 3615

The Tragedies of E., translated by R. Potter. 2 vols. 8vo. Lond. 1814. 3616

The Tragedies of E. Literally translated or revised, with critical and explanatory notes, by Theodore Alois Buckley. 2 vols. 8vo. Lond. 1850. 3617

[Half title.] Cyclops Euripidæ Latinitate donata, a Q. Septimo Florente Christiano. n. p. n. d. 8vo. (Three copies.) 3618

EUROPE.

The Grand Affairs of Europe discuss'd. In a dialogue between Louis, a French Marquis, and Marcellus, a German of Quality. Translated out of the original French, by an English Lord. Lond. 1702. Fol. 3619

EUSDEN (LAWRENCE).

The Ode for the Birth-Day, 1723. In English and Latin. 4to. Camb. 1723. 3620

EUSEBIA.

Cursory Remarks on an Enquiry into the expediency and propriety of public or social worship; inscribed to G. Wakefield. By E. Second edition. Lond. 1792. 3621

EUSEBIUS (PAMPHILUS, Episcopus Cæsariensis).

Thesaurus temporum; sc. Eusebii chronicorum canonum libri duo, interprete Hieronymo . . . Item autores omnes derelicta ab Eusebio et Hieronymo continuantes. Ejusdem Eusebii utriusque partis chronicorum canonum reliquiæ Græcæ . . . opera ac studio Jos. Justi Scaligeri. Editio altera. Folio. Amst. 1658. 3622

Αποδειξεως βιβλια δεκα. De demonstratione Evangelica libri decem . . . Editio nova. (With Eusebii adversus Marcellum, libri III. Gr. et Lat.) Folio. Coloniæ. 1688. 3623

Προπαρασκευη Ευαγγελικη. Preparatio Evangelica. F. Vigerus recensuit, Latine vertit, notis illustravit. Editio nova. Folio. Coloniæ. 1688. 3624

Historiae Ecclesiasticae libri x. Gr. Ex nova recognitione . . . edidit suas animadversiones . . . adiecit F. A. Heinichen. 3 vols. 8vo. Lips. 1827–28. 3625

EUSTATHIUS (Archiepiscopus Thessalonicensis).

Παρεκβολαι εις την Ομηρου Ιλιαδα και Οδυσσειαν. (Edit. Nic. Majoranus.) 4 vols. [First ed.] Folio. Romae. 1542 and 1550. 3626

Sir M. M. Sykes's and the Duke of Sussex's Copy.

Reprint. 3 vols. Folio. Basil. 1560 and 1559. 3627

MS. notes by George Burges.

EUSTATHIUS, or EUMATHIUS, Macrembolites.

Καθ' Υσμινιαν και Υσμινην δραμα. Eustathii de Ismeniæ et Ismenes Amoribus, libri xi. G. Gaulminus edidit, et Latinè vertit. 8vo. Lut. Paris. 1618. 3628

Autograph and MS. notes of Humphrey Hody. MS. note by R. Nares.

Another edition. Curavit L. H. Teucherus. 8vo. Lips. 1792. 3629

EUTROPIUS.

Breviarium Historiae Romanae, cum metaphrasi Graeca Paeanii, et notis El. Vineti [et aliorum]. Accedit Rufus Festus, cum notis F. Sylburgii [et aliorum]. Recensuit, suasque adnotationes addidit H. Verheyk. 8vo. Lugd. Bat. 1762. 3630

"E Libris Jos: Wedgwood."

EVANS (Evan).

Some Specimens of the poetry of the antient Welsh Bards. Translated into English, with explanatory notes on the historical passages, and a short account of Men and Places mentioned by the Bards. 4to. Lond. 1764. 3631

EVANS. *See* ELIOT (George).

EVELYN (John).

Sculptura; or, the history and art of chalcography, and engraving in copper . . . Second edition. Containing . . . Memoirs of the Author's life. (Portrait.) 8vo. Lond. 1769. 3632

EVERY WOMAN IN HER HUMOUR.

* Everie Woman in her Humor. 4to. Lond. 1609. 3633

"A very rare play."—*MS. note by Mr. Dyce.*

EXCHANGE WARE.

* Exchange Ware At The Second Hand, viz. Band, Ruffe, and Cuffe, lately out, and now newly dearned vp. Or a Dialogve, acted in a Shew in the famous Vniuersitie of Cambridge. The second Edition. 4to. Lond. 1615. 3634

EXERCITATIO.

Exercitatio prima. De Hellenistis & Lingua Hellenistica. Ad D. Heinsium et C. Salmasium. 12mo. Ultraiecti. 1641. 3635

EXMOOR.

An Exmoor scolding; in the propriety and decency of Exmoor language, between two sisters, Wilmot Moreman and Thomasin Moreman, as they were spinning, also, an Exmoor courtship. New edition, with notes and a glossary. 8vo. Lond. 1839. 3636

EYRE (Edmund John).

The Maid of Normandy; or, the Death of the Queen of France. A Tragedy, in four acts. 8vo. Lond. 1794. 3637

EZEKIEL, Poeta Tragicus.

Εζεκιηλου . . . Ezekielis tragici Ivdaicarvm historiarvm poëtae, eductio seu liberatio Hebraeorvm, tragoedia Sacra, Exodo respondens . . . 8vo. Par. 1590. (Two copies.) 3638

Exagoge, seu Eductio Hebræorum: Tragœdia sacra, affecta. Latinis versibus expressa et notis illustrata per Fed. Morellum. 8vo. Par. 1590. (Two copies.) 3639

F.

F. (F.)

La Fida Pastora. Comœdia Pastoralis. Autore F F. Anglo-Britanno. Adduntur nonnulla . . . carmina ab eodem. 8vo. Lond. 1658. 3640

FABER (Joannes).

De nardo et epithymo adversus Jos. Scaligerum. Disputatio. 4to. Romae. 1607. 3641

FABER (Petrus).

Agonisticon . . . Sive, de re athletica ludisque veterum Gymnicis, musicis, atque circensibus spicilegiorum tractatus . . . Opus tessellatum. Nunc primum in lucem editum. 4to. n. p. Apud Fr. Fabrum. 1592. 3642

FABER (Tanaquillus).

* Epistolæ. Editio altera. 2 pts. (in one vol.) 4to. Salmurii. 1674. 3643

FABLES.

Sentimental Fables. Designed chiefly for the use of the Ladies. 8vo. Lond. 1772. 3644

The Enchanted Plants. Fables in verse. Second edition. (By Mrs. Montolieu.) 12mo. Lond. 1801. 3645

FABLIAUX. *See* LE GRAND D'AUSSY.

FABRICIUS (Georgius).

In Poetarum veterum ecclesiasticorum Christiana opera . . . G. F. Chemnicensis Commentarius. 4to. Basil. 1564. 3646

Vita Georgii Fabricii e monumentis ipsius literariis epistolisque manuscriptis . . . studio J. D. Schreberi. (Portrait.) 8vo. Lipsæ. 1717. 3647

FABRICIUS (Joannes Albertus).

Observationes selectæ in varia loca Novi Testamenti, sive L. Ramiresii de Prado Pentecontarchus, A. Mori in Novum Fœdus notæ, et P. Possini Spicilegium Evangelicum, cum tabulis æneis, et præmissa præfatione J. A. F. 8vo. Hamburgi. 1712. 3648

FABROTUS (Carolus Annibal).

Epistola de mutuo. Cum responsione Cl. Salmasii ad Ægidium Menagium. 8vo. Lugd. Bat. 1645. 3649

FABYAN (Robert).

The New Chronicles of England and France, in two Parts; . . . named by himself the Concordance of Histories . . . To which are added a biographical and literary Preface, and an Index by Henry Ellis. Roy. 4to. Lond. 1811. 3650

FACCIOLATUS (Jacobus).

[English half-title.] The Universal Latin Lexicon of Facciolatus and Forcellinus: A New Edition . . . By James Bailey. [Main title.] Totius Latinitatis Lexicon consilio et cura Jacobi Facciolati opera et studio Ægidii Forcellini . . . lucubratum edidit . . . Auctarium denique et Horatii Tursellini de particulis Latinæ orationis libellum etiam Gerrardi Siglarium Romanum et Gesneri indicem etymologicum adjecit Jacobus Bailey. 2 vols. (Portrait of Forcellinus.) 4to. Lond. 1828. 3651

FAIR EM.

A Pleasant Comedie of Faire Em, the Millers Daughter of Manchester: With the loue of William the Conqueror. As it was sundry times publiquely acted in the Honourable Citie of London, by the right Honourable the Lord Strange, his Seruants. 4to. Lond. 1631. 3652

This piece is not divided into acts.

FAIR MAID.

* The Faire Maide of Bristovv. As it was plaide at Hampton, before the King and Queenes most excellent Maiesties. B. L. 4to. Lond. 1605. 3653

FAIRHOLT (Frederick William).

The Home of Shakspere illustrated and described. Thirty-three engravings. 16mo. Lond. 1847. 3654

(*See also* GARLAND and PAGEANTS.)

FAIRIES.

Temple of the Fairies. Translated from the French of various authors. 2 vols. Lond. 1804. 12mo. 3655

Fairy Tales, now first collected: to which are prefixed two dissertations: 1. On Pygmies. 2. On Fairies. By Joseph Ritson. 8vo. Lond. 1831. 3656

FALCO (Benedetto di).

Descrittione de i luoghi antiqui di Napoli e del suo amenissimo distretto. 8vo. Napoli. 1568. 3657

FALCONER (Richard).

* The Voyages, dangerous adventures, and imminent escapes, of Capt. R. F. . . . intermixed with the Voyages and Adventures of Thomas Randal, of Cork, Pilot . . . Sixth Edition, corrected. To which is added, A Great Deliverance at Sea, by W. Johnson, D.D., Chaplain to his Majesty. 12mo. Lond. 1769. 3658

FALCONER (Thomas).

Remarks on some passages in Mr. Bryant's publications, respecting the War of Troy. By the editor of the Voyage of Hanno. 8vo. Lond. 1799. 3659

FALCONER (William).

Poetical Works. With the life of the Author. (Cooke's edition.) 12mo. Lond. 1798. (Two copies.) 3660

Poetical Works. Collated with the best editions: by Thomas Park. (Sharpe's edition of the Poets.) 8vo. Lond. 1805. 3661

Another edition. 12mo. Lond. 1809. 3662

Poetical Works. (Life by John Mitford. Aldine edition.) 8vo. Lond. 1836. 3663

The Shipwreck. A poem. In three cantos. By a Sailor. Large 4to. [First edition.] Lond. 1762. 3664

Third Edition. 8vo. Lond. 1769. 3665

* Fourth edition. 8vo. Lond. 1772. 3666

Sixth edition. 8vo. Lond. 1785. 3667

New edition. 12mo. Lond. 1789. 3668

Another edition. With a life of the author by J[ames] S[tanier] Clarke. 8vo. Lond. 1806. 3669

FALCONETTO.

Libro chiamato Falconetto, nel quale si contiene le ingeniosissime prodezze fatte contra li Paladini di Francia; et del successo della sua morte. . . . Nuouamente ristampato. 8vo. n.p. n.d. 3670

Libro di Mirandi Facti di Paladini Intitulato Vendetta di Falchonetto. Nouamente Historiato. 4to. *End.* Venetia. 1513. 3671

FALKLAND (Henry Lucius Cary, Viscount).

The Mariage Night. Written by the Lord Viscount Favvlkland. 4to. Lond. 1664. 3672

FANSHAWE (Catherine Maria).

* Memorials of Miss C. M. F. Privately printed. (By Rev. William Harness.) 4to. n.p. n.d. 3673

Nine photographs, principally of Miss Fanshawe's etchings, and 56 pp. of printed matter. Presentation copy.

FARMER (Richard).

An Essay on the Learning of Shakespeare. 8vo. Camb. 1767. 3674

Third edition. 8vo. Lond. 1789. 3675

FARQUHAR (George).

The Works of the late ingenious Mr. G. F.: containing all his Letters, Poems, Essays, and Comedies, publish'd in his Lifetime. The comedies are illustrated with cuts. . . . Third edition. 8vo. Lond., B. Lintott. n. d. (There is a general title to the Comedies, with the date 1714.) 3676

The comedies are—

Love and a Bottle.
Constant Couple: or, A Trip to the Jubilee.
Sir Harry Wildair.
Inconstant: Or, The Way to Win him.
Twin-Rivals.
Recruiting-Officer.
Beaux Stratagem.

"A rare edition."—*MS. note by Mr. Dyce.*

The Works . . . To which is added, The Stage Coach. Sixth edition. 2 vols. 8vo. Dublin. 1728. 3677

In vol. 2 is "The Life and Character of G. F."

* The Works . . . Ninth edition. . . . To which are added some Memoirs of the Author, never before Publish'd. 2 vols. 12mo. Lond. 1760. 3678

FASHIONABLE FRIENDS.

The Fashionable Friends; a comedy. In five acts. 8vo. Lond. 1802. 3679

FATAL DISCOVERY.

The Fatal Discovery; or, Love in Ruines. A tragedy. With a preface in answer to a scandalous copy of verses, written by Mr. Dryden, and prefixt to a play call'd Heroick Love. 4to. Lond. 1698. 3680

FAWKES (Francis).

Original poems and translations. 8vo. Lond. 1761. (Two copies.) 3681

—— and WOTY (William).

The Poetical Calendar. A Collection of pieces of poetry . . . Intended as a supplement to Dodsley's Collection. Written and Selected by F. F. and W. W. 12 vols. 12mo. Lond. 1763. 3682

FEDELI (Aurelia).

I Rifivti di Pindo Poesie. 8vo. Parigi. 1666. 3683

FEIGN'D FRIENDSHIP.

Feign'd Friendship: Or, the Mad Reformer. As it was Acted at the Theatre in Little Lincolns-Inn-Fields. Written by a Person of Quality. 4to. Lond., Daniel Brown. n. d. (17—?) 3684

FELDBORG (A. Andersen).

Poems, from the Danish. Selected and illustrated with historical notes by A. A. F. Translated into English verse, by William Sidney Walker. 8vo. Lond. 1815. 3685

FELLTHAM, or FELTHAM (Owen).

Resolves: Divine, moral, political. Tenth impression. With new and several other additions both in prose and verse. (With Lusoria: or, Occasional Pieces. With a Taste of Some Letters.) 8vo. Lond. 1677. 3686

FELTON (Henry).

A Dissertation on reading the classics, and forming a just style. Fifth edition. 12mo. Lond. 1753. 3687

FEMALE DUELLIST.

The Female Duellist: an after piece. 8vo. Lond. 1793. 3688

FEMALE SPEAKER.

The Female Speaker: or, the Priests in the Wrong; a poem. Being an epistle from the celebrated Mrs. D - - mm - - d to Dr. St - - - b - - - g [Stebbing] and Mr. F - - - t - - - r [Foster]. Occasioned by their dispute on the subject of Heresy. Lond. 1735. Fol. 3689

FENAROLO (Ludovico).

Il Sergio Comedia nvova, et piacevole, pur hora posta in luce. 8vo. Venet. 1562. 3690

Another edition. 8vo. Venet. 1584. (Two copies.) 3691

FENELON (François de Salignac, de la Mothe, Archbishop of Cambray).

Les Avantures de Telemaque, fils d'Ulysse. Nouvelle édition, conforme au manuscrit original. (Portrait.) 4to. Amsterdam, et Rotterdam. 1734. 3692

* Nouvelle édition . . . Avec des figures. Par D. Durand. (Portrait.) 8vo. Lond. 1745. 3693

FENTON (Elijah).

Poetical Works. With the life of the Author. Cooke's edition. 12mo. Lond. (1796.) 3694

* Poems on several occasions. 8vo. Lond. 1717. (Three copies.) 3695

No. 1. Autographs of Fenton (inserted) and E. Malone; and MS. notes by Malone and Rev. J. Mitford.

* Mariamne. A tragedy. 8vo. Lond. 1723. (Three copies.) 3696

No. 1. MS. notes by Rev. J. Mitford.

Another edition. 8vo. Lond. 1760. 3697

FENTON (Richard).

Poems. 2 vols. 12mo. Lond. 1790. 3698

FERDOOSEE.

Episodes from the Shah Nameh; or Annals of the Persian Kings; by Ferdoosee. Translated into English verse, with notes and authorities . . . By Stephen Weston. 8vo. Lond. 1815. 3699

Sir Stamford Raffles's copy. "From ye Author."

FERGUSSON (Robert).

Works. To which is prefixed a sketch of the Author's life. [By Alexander Peterkin?] (Portrait.) 8vo. Lond. 1807. 3700

Poems. 12mo. Edinb. 1773. 3701

"To Mr. Welsh. From the Author."

Another edition. With a life of the author, by James Gray. (Portrait.) 12mo. Edinb. 1821. 3702

FERRARIUS (Octavius).

De Re Vestiaria libri septem . . . adiectis iconibus. (In Two Parts.) 4to. Patav. 1654. (Three copies.) 3703

FERRIAR (JOHN).

* Illustrations of Sterne: with other essays and verses. Second edition. 2 vols. (in one). 8vo. 1812. 3704

FERRIER (SUSAN EDMONSTONE).

Marriage, a novel. [Anon.] Second edition. 3 vols. (in one). 12mo. Edinb. 1819. 3705

FIAMMA (GABRIEL).

Rime Spiritvali . . . esposte da lui medesimo. 8vo. Vinegia. 1570. 3706

Another edition. Ristampate la terza volta. 8vo. Vinegia. 1575. 3707

FIDENTIO.

I Cantici di Fidentio ristampati con aggivnta d'alcvne vaghe compositioni nel medesimo genere. 8vo. Fiorenza. 1565. 3708

MS. notes by Sir E. Brydges. Attributed to Camillo Scrofa. *See* Brunet, *Manuel* II., 1246.

FIELD (NATHANIEL).

A Woman is a Weather-cocke. A New Comedy, As it was acted before the King in White-Hall. And diuers times Priuately at the White-Friers, by the Children of her Maiesties Reuels. [Orig. ed.] 4to. Lond. 1612. 3709

Another edition. With illustrations and notes by J. P. Collier. (*See* No. IV. of Collier's Supplement to Dodsley, No. 7561.) 8vo. Lond. 1829.

* Amends for Ladies. A Comedie. As it was acted at the Blacke-Fryers, both by the Princes Seruants, and the Lady Elizabeths. [First ed.] 4to. Lond. 1618. 3710

Another edition: With the merry prankes of Moll Cut-Purse: Or, the humour of roaring: A Comedy full of honest mirth and wit . . . 4to. Lond. 1639. 3711

Another edition. With illustrations and notes by J. P. Collier. (*See* No. V. of Collier's Supplement to Dodsley, No. 7561.) 8vo. Lond. 1829.

FIELD (WILLIAM).

Memoirs of the life, writings, and opinions of the Rev. Samuel Parr; with biographical notices of many of his friends, pupils and contemporaries. 2 vols. (Portraits.) 8vo. Lond. 1828. 3712

FIELDING (HENRY)

Dramatic Works. 3 vols. 8vo. Lond. 1755. 3713

Vol. I. Contains—Love in several masques. Temple Beau. The Author's Farce, and Pleasures of the Town. The Coffee-House Politican. Tom Thumb. (Frontispiece by Hogarth.) The Letter Writers.

Vol. II. The Grub-street Opera. The Masquerade a poem. The Lottery. The Modern Husband. The Mock Doctor. Covent-garden Tragedy. The Debauchees. The Miser.

Vol. III. Intriguing Chambermaid. Don Quixote in England. The Virgin Unmasked. The Universal Gallant. Pasquin. The Historical Register. Tumble-down Dick. Miss Lucy in Town.

Each piece has its own title, date, and pagination. MS. notes by Horace Walpole.

The Temple Beau. A comedy. 8vo. Lond. 1730. 3714

The Author's Farce; and the Pleasures of the Town. Written by Scriblerus Secundus. Second edition. 8vo. Lond. 1730. 3715

Pasquin. A dramatick satire on the times: being the rehearsal of two plays, viz. a comedy call'd, The Election; and a tragedy call'd, The Life and Death of Common-Sense. 8vo. Lond. 1736. 3716

The Tragedy of Tragedies; or the Life and Death of Tom Thumb the Great. With the annotations of H. Scriblerus Secundus. Third edition. [Anon.] 8vo. Lond. 1737. 3717

Frontispiece by Hogarth.

Fourth edition. 8vo. Lond. 1751. 3718

* Miscellanies. 3 vols. 8vo. Lond. 1743. 3719

* The History of Tom Jones, a Foundling. [First edition.] 6 vols. (in 3). 12mo. Lond. 1749. 3720

Another edition. 4 vols. 12mo. Lond. 1763. 3721

An Enquiry into the causes of the late increase of robbers, etc. With some proposals for remedying this growing evil. . . . Second edition. 12mo. Lond. 1751. 3722

* Amelia. [First edition.] 4 vols. 12mo. Lond. 1752. 3723

* The Journal of a voyage to Lisbon. 12mo. Lond. 1755. 3724

* The History of the Adventures of Joseph Andrews, and his friend Mr. Abraham Adams. Illustrated with cuts. Eighth edition. 2 vols. 12mo. Lond. 1768. 3725

FIELDING (SARAH).

* The Adventures of David Simple; containing an account of his travels through the cities of London and Westminster, in the search of a real friend. By a Lady. Vols. I. and II. (Vols. III.–IV. Familiar Letters between the principal characters in David Simple, and some others . . . . Vol. V. The Adventures of David Simple. In which his history is concluded). With a Preface by Henry Fielding. Second edition. 5 vols. 8vo. Lond. 1744–53. 3726

FILICAIA (VINCENZIO DA).

Poesie Toscane. Coll' aggiunta della vita dell' autore in questa nuova edizione.. 2 vols. (in 1.) (Ed. quarta.) (Portrait.) 12mo. Venezia. 1762. 3727

Another edition. Con nuove aggiunte. (Portrait.) 8vo. Firenze. 1823. 3728

FINLAY (JOHN).

* Scottish Historical and Romantic Ballads, chiefly Ancient; with explanatory notes and glossary. To which are prefixed some remarks on the early state of romantic composition in Scotland. By J. F. 2 vols. (in one). 8vo. Edinb. 1808. 3729

FIORILLO (SILVIO).

La Cortesia di Leone, e di Rvggiero con la morte di Rodomonte. Suggetto cauato dall' Ariosto, e ridotto in stilo rappresentatiuo, per Siluio Fiorillo, fra Comici detto il Capitan Mattamoros. 8vo. Milano. (1624.) 3730

FIRENZUOLA (AGNOLO).

Opere. 4 vols. (in 3). 8vo. Firenze. 1763–66. 3731

Le Rime. 8vo. Fiorenza. 1549. (Two copies.) 3732

No. 1. "The only *very fine copy* which I have ever seen."—*MS. note by Mr. Dyce.*

I Lvcidi Comedia. 8vo. Firenze. 1552. (Two copies.) 3733

(Another edition.) Nuouamente ristampata, & ricorretta. 12mo. Venet. 1597. 3734

FIRST-BORN.

The First-Born. A Drama. Printed for private circulation. 8vo. Lond. 1844. 3735

FISHER (JASPER).

* Fvimvs Troes Æneid. 2. The Trve Troianes, Being a Story of the Britaines valour at the Romanes first invasion: Publikely represented by the Gentlemen Students of Magdalen Colledge in Oxford. [Anon.] 4to. Lond. 1633. 3736

FISHER (JOHN, Bishop of Rochester).

[First title.] The Funeral Sermon of Margaret, Countess of Richmond and Derby, mother to King Henry VII. etc. [Second title, with text in Black-letter.] Hereafter followeth a Mornynge Remembrance, had at the Moneth Minde of the Noble Prynces Margarete Countesse of Richmonde and Darbye. . . . 8vo. Reprinted, Lond. 1708. 3737

This copy belonged to Julius Charles Hare.

FISSO.

Atalanta Comedia del Fisso Academico Sventato. Recitata da gli Academici Suentati. (Con Intermedii Rappresentati). Sotto il Reggimento de l' illustrissimo . . . Facile loro Prencipe. 12mo. Vdine. 1610. 3738

FITZ-GEFFREY (CHARLES).

The Life and Death of Sir Francis Drake. (Second title: Sir F. Drake his honorable life's commendation, and his tragical Death's Lamentation. Oxf., 1596). 8vo. Kent; Lee Priory Press. 1819. 3739

FITZGERALD (THOMAS).

Poems on several occasions. Second edition. 8vo. Lond. 1736. 3740

FITZOSBORNE (SIR THOMAS), i.e. MELMOTH (WILLIAM).

The Letters of Sir T. F. on several subjects. Ninth edition. 8vo. Lond. 1784. 3741

FITZPATRICK (RICHARD).

Dorinda, a Town Eclogue. [Anon.] Strawberry Hill. 1775. 4to. 3742

FITZPATRICK (WILLIAM J.).

Who wrote the Waverley Novels? Being an investigation into certain mysterious circumstances attending their production, and an inquiry into the literary aid which Sir Walter Scott may have received from other persons. 8vo. Lond. 1856. 3743

Presentation copy to Mr. Dyce.

FLAMINIUS (MARCUS ANTONIUS).

Marci Antonii, Joannis Antonii et Gabrielis Flaminiorum Forocorneliensium Carmina. (Portrait of M. Antonius Flaminius.) 8vo. Patav. 1743. 3744

Fifty select poems of M. A. F. Imitated by the late Rev. Edw. Will. Barnard. . . . With a short memoir of the author. Edited by Archdeacon Wrangham. 8vo. Chester. 1829. 3745

FLATMAN (THOMAS).

Poems and Songs. Third edition. (Portrait.) 8vo. Lond. 1682. 3746

Fourth edition. (Portrait.) 8vo. Lond. 1686. 3747

FLAXMAN (JOHN).

* Lectures on Sculpture, as delivered before the . . . Royal Academy. Second Edition. To which are now first added, an introductory lecture, and two addresses to the Royal Academy, on the death of Thomas Banks, in 1805, and of Antonio Canova, in 1822, and an address on the death of Flaxman, by Sir Richard Westmacott. With fifty-two plates. 8vo. Lond. 1838. 3748

FLAYDER (FRIDERICUS HERMANNUS).

Vita mors et opera Jani Gruteri recensita à F. H. Flaydero. Adjecta sunt quoque Epicedia. 12mo. Tubing. 1628. 3749

FLÉCHIER (ESPRIT, Bishop of Nismes).

Recueil des oraisons funèbres. Nouvelle édition, dans laquelle on a ajoûté un précis de la vie de l'auteur. 12mo. Par. 1741. 3750

FLECKNOE (RICHARD).

* Miscellania. Or, Poems of all sorts, with divers other pieces. Written by Richard Fleckno. Dedicated to the most excellent of her Sexe. 12mo. Lond. 1653. 3751

Erminia. Or, The Fair and Vertuous Lady. A Trage-comedy. 12mo. Lond. 1661. 3752

Horace Walpole's copy.

Love's Kingdom. A pastoral trage-comedy. With a short treatise of the English Stage, etc. By the same author. 12mo. Lond. 1664. (Two copies.) 3753

Ænigmatical characters. Being rather a new work, then new impression of the old. 12mo. Lond. 1665. 3754

Epigrams of all sorts, made at divers times on several occasions. (With: Epigrams Divine and Moral, dedicated to Her Majesty. Printed in the year 1670). 12mo. Lond. 1670. 3755

FLETCHER (GILES, Junior).

* Christs Victorie and Triumph in Heaven and Earth, over and after Death. Second edition. 4to. Camb. 1632. 3756

FLETCHER (JOHN). *See* BEAUMONT (F.) and FLETCHER (J.)

FLETCHER (JOHN) and SHAKESPEARE (WILLIAM).

The Two Noble Kinsmen: Presented at the Blackfriers by the Kings Maiesties Servants, with great applause: Written by the memorable Worthies of their time; Mr. John Fletcher, and Mr. William Shakspeare. Gent. [Orig. ed.] 4to. Lond. 1634. 3757

FLETCHER (PHINEAS).

Locustæ, vel Pietas Iesuitica. [With] The Locusts, or Apollyonists. 4to. (Cantab.) 1627. 3758

Sicelides a Piscatory. As it hath beene acted in Kings Colledge, in Cambridge. [Anon.] 4to. Lond. 1631. (Two copies.) 3759

No. 1. On the title-page is "Philip Massinger his Booke"—as to which Mr. Dyce says (in a MS. note) "With the autograph of Massinger, agreeing perfectly with that given by Malone in his Enquiry into the authenticity of the Shakespeare papers."

Joy in Tribulation. Or, consolations for afflicted spirits. 12mo. Lond. 1632. 3760

MS. memoranda.

* The Purple Island, or The Isle of Man: together with Piscatorie Eclogs and other poeticall miscellanies. By P. F. Printed by the Printers to the Universitie of Cambridge. 4to. 1633. 3761

A Fathers Testament. Written long since for the benefit of the particular relations of the Authour. 8vo. Lond. 1670. 3762

Piscatory Eclogues, with other poetical miscellanies. Illustrated with notes [by Lord Woodhouslee]. 8vo. Edinb. 1771. (Two copies.) 3763

No. 1. MS. notes by Rev. J. Mitford.—No. 2. Autograph of H. J. Todd, (Editor of Milton, &c.).

FLETCHER (THOMAS).

Poems on several occasions, and translations: wherein the First and Second Books of Virgil's Æneis are attempted, in English. 8vo. Lond. 1692. 3764

FLODDEN.

The Battle of Floddon Field; a Poem of the Sixteenth Century. With the various readings of the different copies, ... By Henry Weber. 8vo. Edinb. 1808. 3765

FLORENCE.

The Florence Miscellany. L. P. 8vo. Florence. 1785. 3766

Verso of title-page: "Advertisement, These poems were written by the following persons during their residence at Florence, Mrs. Piozzi, Bertie Greatheed, Robert Merry, William Parsons."

Galerie Impériale et Royale de Florence nouvelle édition ornée des planches de la Vénus de Médicis de celle de Canova et de l'Apollon. 8vo. Florence. 1817. 3767

FLORIAN (JEAN PIERRE CLARIS DE).

The Life of Cervantes: together with remarks on his writings. Translated from the French by William Wallbeck. Leeds, printed, Lond. (published). 8vo. 1785. 3768

Numa Pompilius, Second Roi de Rome. 8vo. Par. 1786. 3769

Estelle, pastorale. 12mo. Lond. 1803. 3770

Gonzalve de Cordoue, ou Grenade Reconquise. 2 vols. 12mo. Par. 1830. 3771

FLORIMENE.

The Argument of the pastorall of Florimene; with the discription of the scœnes and intermedij. Presented . . . before the Kings Maiesty in the Hall at White-hall, on S. Thomas day the 21 of December M.DC.XXXV. 4to. Lond. 1635. 3772

FLORIO (JOHN).

Queen Anna's New World of Words, or Dictionarie of the Italian and English tongues, Collected, and nevvly much augmented by I. F. (And, in continuation, with a separate title page: Necessary Rvles and Short Observations for the trve pronovncing and speedie learning of the Italian Tongue.) Folio. Lond. 1611. 3773

FLORUS (LUCIUS ANNÆUS).

Epitome rerum Romanarum. Cum Salmasii, Freinshemii, Grævii, et aliorum animadversionibus. Recensuit, suasque adnotationes addidit C. A. Dukerus. Editio altera. Lugd. Bat. 1744. (Two vols in one.) (Two copies.) 3774

No. 1. G. Wakefield's copy, with his autograph and MS. notes: also Rev. J. Mitford's copy with his MS. notes.

FOLENGO (THEOPHILO).

La Hvmanita del Figlivolo di Dio in ottaua rima. 4to. *End.* Venegia. 1533. 3775

Another edition. 8vo. Venet. 1567. (Two copies.) 3776

No. 1. "Wellesley's copy."—*MS. note by Mr. Dyce.*

Vita di Christo Libri Dieci. . . . 8vo. Venet. 1578. 3777

Orlandino. Per Limerno Pitocco [i.e. Th. Folengo] da Mantoa composto. 8vo. Vinegia, Ag. Bindoni. 1550. 3778

"Very rare edition."—*MS. note by Mr. Dyce.*

Another edition. Nuovamente stampato . . . 12mo. Londra. 1773. 3779

Opus Merlini Cocaii [*i.e.* Th. Folengo] poetæ Mantuani macaronicorum. 12mo. Venetiis. 1585. 3780

Another edition. (Portrait.) 8vo. Amstel. 1692. (Two copies.) 3781

FOLIOUS APPEARANCES.

Folious Appearances. A Consideration on our Ways of Lettering Books. 4to. Lond. 1854. 3782

FOLLY.

Folly. A Poem. By the author of The Female Rake. Fol. Lond. 1737. 3783

FONTE (MODERATA), i.e. POZZO (MODESTA).

Tredici Canti del Floridoro, di Mad. Moderata Fonte. 4to. 1581. Venet. 3784

FONTENELLE (BERNARD LE BOVIER DE).

Oeuvres. 4 vols. (Portrait.) 12mo. Lond. 1785. 3785

MS. notes of Rev. J. Mitford.

A plurality of Worlds. Written in French by the author of the Dialogues of the Dead. Translated into English by Mr. Glanvill. 8vo. Lond. 1688. 3786

On the title-page is the autograph of "John Evelyn," and on the fly-leaf "Ex dono doctissimi et illustrissimi Authoris. Dec. 17th 1687."

FOOLS.

Fools and Jesters: with a reprint of Robert Armin's Nest of Ninnies. 1608. With an introduction and notes (by J. P. C[ollier]). 8vo. Lond., Shaks. Soc. 1842. 3787

FOOT (JESSÉ).

* The Life of Arthur Murphy. (Portrait.) 4to. Lond. 1811. 3788

A Covent Garden Play Bill of Dec. (1754), announcing Murphy as Othello; and one of Drury Lane for December (1754?) announcing him as Richard III., are affixed to the first fly-leaf.

FOOTE (SAMUEL).

Dramatic Works; to which is prefixed a life of the Author. 2 vols. 8vo. Lond. 1809. 3789

Vol. I. Containing: Taste (1799). The Englishman in Paris (1808). The Author (1808). The Englishman returned from Paris (1808). The Knights (1807). The Mayor of Garratt (1797). The Orators (1808). The Minor (1798). The Lyar (1805). The Patron (1794).

Vol. II. The Commissary (1788). The Lame Lover (1808). The Bankrupt (1782). The Cozeners (1795). The Maid of Bath (1795). The Nabob (1795). The Devil upon Two Sticks (1794). A Trip to Calais (1795). The Capuchin . . . altered from the Trip to Calais.

Each piece has its own title and pagination.

The Author; a comedy of two acts. 8vo. Lond. n. d. 3790

FOOTE—(*continued*).

The Roman and English comedy consider'd and compar'd. With remarks on the Suspicious Husband. And an examen into the merits of the present comic actors. 8vo. Lond. 1747. 3791

A Letter from Mr. Foote, to the Reverend Author of the Remarks, critical and christian, on the Minor. 8vo. Lond. 1760. 3792

The Minor, a comedy. Seventh edition. 8vo. Lond. 1767. (Three copies). 3793

The Lame Lover, a comedy in three acts. 8vo. Lond. 1770. (Two copies.) 3794

The Commissary. A comedy in three acts. Third edition. 8vo. Lond. 1773. (Two copies.) 3795

The Patron. A comedy, in three acts. Third edition. 8vo. Lond. 1774. 3796

New edition. 8vo. Lond. 1794. 3797

The Bankrupt. A comedy, in three acts. 8vo. Lond. 1776. 3798

The Lyar. A comedy, in three acts. 8vo. Lond. 1776. (Two copies.) 3799

The Mayor of Garratt. A comedy, in two acts. New edition. 8vo. Lond. 1776. 3800

New edition. 8vo. Lond. 1783. 3801

The Cozeners, a comedy, in three acts. 8vo. Lond. 1778. 3802

Another edition. Published by Mr. Colman. 8vo. Lond. 1795. 3803

The Devil upon Two Sticks ; a comedy, in three acts. Now published by Mr. Colman. 8vo. Lond. 1778. (Two copies.) 3804

The Maid of Bath ; a comedy, in three acts. . . . Published by Mr. Colman. 8vo. Lond. 1778. (Two copies.) 3805

The Nabob ; a comedy, in three acts. . . . now published by Mr. Colman. 8vo. Lond. 1778. (Two copies.) 3806

A Trip to Calais ; a comedy, in three acts . . . To which is annexed, The Capuchin . . altered from the Trip to Calais. . . . Published by Mr. Colman. 8vo. Lond. 1778. 3807

Taste. A comedy, of two acts. Fifth edition. 8vo. Lond. 1781. 3808

The Englishman in Paris. A comedy, in Two acts. Fourth edition. 8vo. Lond. 1783. (Two copies.) 3809

The Knights: a comedy, in two acts. 8vo. Lond. 1787. 3810

The Englishman returned from Paris. Being the sequel to The Englishman in Paris. A farce, in two acts. New edition. 8vo. Lond. 1788. 3811

The Orators. A comedy of three Acts. New edition. 8vo. Lond. 1788. 3812

* Aristophanes, being a classic collection of true Attic Wit, containing the jests, gibes, bon-mots, witticisms, and . . . anecdotes of Samuel Foote. . . . Being a high-seasoned Olio . . . collected by a Gentleman. 12mo. Lond. 1778. 3813

FORBES (Sir William).

* An Account of the life and writings of James Beattie . . . including many of his original letters. 2 vols. 4to. Edinb. 1806. 3814

Autograph letter from Beattie to Mr. Creech, Bookseller, Edinburgh.

FORBY (Robert).

The Vocabulary of East Anglia; an attempt to record the vulgar tongue of the twin sister counties, Norfolk and Suffolk . . . 2 vols. (Portrait.) 8vo. Lond. 1830. 3815

FORD, FORDE, or FOARD (John).

* Dramatic Works. With notes critical and explanatory by W. Gifford. To which are added Fame's Memorial, and verses to the memory of Ben Jonson. 2 vols. 8vo. Lond. 1827. 3816

Works, with notes critical and explanatory by William Gifford, Esq. A new edition, carefully revised with additions to the text and to the notes, by the Rev. Alexander Dyce. 3 vols. 8vo. Lond. 1869. (Two copies.) 3817

Vol. I. contains: The Lover's Melancholy. 'Tis Pity She's a Whore. The Broken Heart. Vol. II. Love's Sacrifice. Perkin Warbeck. The Fancies Chaste and Noble. Vol. III. The Lady's Trial. The Sun's Darling. The Witch of Edmonton. Fame's Memorial, etc.

Fame's Memorial: an Elegy upon the Earl of Devonshire. Ob. 3d. Ap. 1606. (Reprint of Fame's Memorial . . . Lond. 1606). Edited by Joseph Haslewood. 8vo. Kent: Lee Priory Press. 1819. (Two copies.) 3818

FORD—(*continued*).

The Lovers Melancholy . . . [1st edition.] 4to. Lond. 1629. (Two copies.) 3819

The Broken Heart. A tragedy. [1st edition.] 4to. Lond. 1633. (Two copies.) 3820

Loues Sacrifice. A tragedie receiued generally well. [1st edition.] 4to. 1633. 3821

'Tis Pitty Shee's a Whore. [1st edition.] 4to. Lond. 1633. 3822

The Chronicle Historie of Perkin Warbeck. A Strange Truth. [1st edition.] 4to. Lond. 1634. 3823

Another edition. 8vo. Lond. 1714. 3824

The Fancies Chast and Noble. . . . [1st edition.] 4to. Lond. 1638. (Two copies.) 3825

No. 2. Wants dedication, &c.

The Ladies Triall. [1st edition.] 4to. Lond. 1639. 3826

The Sun's-Darling: a moral masque. Written by J. Foard and Tho. Decker. [1st edition.] 4to. Lond. 1656. 3827

Honour Triumphant: and A Line of Life: two tracts by J. F., the dramatist, unknown to the editors of his works, and now first reprinted from the original copies published in 1606 and 1620. 8vo. Lond., Shaks. Soc. 1843. 3828

FORNARIS (FABRITIO DE).

Angelica, comedia de Fabritio de Fornaris Napolitano detto il Capitano Coccodrillo Comico Confidente. 12mo. Par. 1585. (Two copies.) 3829

FORSHALL (JOSIAH).

Remonstrance against Romish Corruptions in the Church, addressed to the People and Parliament of England in 1395, 18 Ric. II. now for the first time printed. Edited by the Rev. J. F. 8vo. Lond. 1851. 3830

Presentation copy to Mr. Dyce.

The Lord's Prayer with various readings, and critical notes, showing the entire genuineness of the received text of the Prayer both in St. Matthew and in St. Luke. (Pt. I.) 4to. Oxford. (1863?) 3831

Presentation copy to Mr. Dyce.

FORSTER (HENRY RUMSEY).

A few remarks on the Chandos portrait of Shakspeare, recently purchased at Stowe, for the . . . Earl of Ellesmere. And a letter upon the same by H. Rodd. 8vo. Lond. 1849. 3832

Presentation copy to Mr. Dyce from H. Rodd, being No. 14 of the 50 copies printed for private distribution.

FORSTER (JOHN).

The Life and Times of Oliver Goldsmith. Second edition. 2 vols. 8vo. Lond. 1854. 3833

The Debates on the Grand Remonstrance, November and December, 1641. With an introductory Essay on English Freedom under Plantagenet & Tudor Sovereigns. 8vo. Lond. 1860. *3833

Arrest of the Five Members by Charles the First. A chapter of English History re-written. 8vo. Lond. 1860. 3834

Sir John Eliot: A Biography 1590–1632. 2 vols. (Portraits of Eliot.) 8vo. Lond. 1864. 3835

Walter Savage Landor: A Biography. 2 vols. (Portraits.) 8vo. Lond. 1869. *3835

FORTUITA SACRA.

Fortuita Sacra: quibus subjicitur Commentarius de Cymbalis. 8vo. Rotterod. 1727. 3836

FOSCOLO (UGO).

Esperimento di traduzione della Iliade di Omero. L. P. 8vo. Brescia. 1807. 3837

I Sepolcri versi di U. F. e d' Ippolito Pindemonte. 8vo. Firenze. 1809. 3838

Ultime lettere, di Jacopo Ortis [i.e., Ugo F.] Nuova edizione. (Portrait.) 8vo. Lond. 1811. 3839

Another edition. (Part 2 contains: Alcuni capitoli del Viaggio Sentimentale di Yorick estratti dalla traduzione Italiana di Didimo Chierico pubblicata in Pisa, l'anno 1813.) 2 parts. (2 vols.) 12mo. Lond. 1817. 3840

Presentation copy from the author to Lord Glenbervie, with inscription.

Nuova edizione. 12mo. Lond. 1818. 3841

Didymi Clerici Prophetæ minimi hypercalypseos liber singularis. [Anon.] (Portrait.) 4to. Pisis in Ædibus sapientiæ. 1815. 3842

Ricciarda Tragedia. 8vo. Lond. 1820. 3843

Essays on Petrarch. 8vo. Lond. 1823. 3844

Discorso sul testo e su le opinioni diverse prevalenti intorno alla storia e alla emendazione-critica della commedia di Dante. 8vo. Lond. 1825. 3845

FOSTER (JAMES).

An account of the behaviour of the late Earl of Kilmarnock, after his sentence, and on the day of his execution . . . With an Appendix . . . 8vo. Lond. 1746. 3846

FOSTER (JOHN).

* An Essay on the different nature of Accent and Quantity with their use and application in the English, Latin, and Greek Languages . . . To which is subjoined the Greek Elegiac Poem of M. Musurus addressed to Leo X. . . . Second edition . containing some additions from the papers of Dr. Taylor and Mr. Markland. With a reply to Dr. G's. [Gally] second Dissertation in answer to the Essay. 8vo. Eton. 1763. (Three copies.) 3847

No. 1. "In this copy are inserted two MSS. of the Authour on Grammar and Lexicography . . ."—*MS. note by E. C. Hawtrey.*

FOUNTAIN (JOHN).

The Revvards of Vertue; A Comedie. By J. F. [John Fountain] Gent. 4to. Lond. 1661. (Two copies.) 3848

No. 1. Rev. J. Mitford's copy and MS. notes.

FOUR ELEMENTS.

The Interlude of the Four Elements: an early moral play. Edited by J. O. Halliwell. 8vo. Lond., Percy Society, No. 74. 1848. 3849

FOX (CHARLES JAMES).

Letter to the Electors of the city of Westminster. Third edition. 8vo. Lond. 1793. 3850

A History of the early part of the reign of James the Second; With an introductory chapter. [Edited by Lord Holland.] (Portrait of Fox.) 4to. Lond. 1808. 3851

Characters of the late C. J. F., selected, and in part written, by Philopatris Varvicensis. [Samuel Parr.] 2 vols. 8vo. Lond. 1809. 3852

FRACASTORIUS (HIERONYMUS).

Poemata omnia, nunc multo, quam antea, emendatiora. Accesserunt reliquiæ carminum Joannis Cottae, Jacobi Bonfadii, Adami Fumani, Nicolai Archii poetarum Veronensium. (Portrait.) 8vo. Patav. 1718. 3853

H. F., et Marci Antonii Flaminii carmina, quibus accessere alia quamplurima ex illustribus aliquot poetis desumpta, nempe Cotta, Bonfadio . . . et aliis pluribus. 12mo. Venet. 1759. 3854

FRANCE.

Estat et Gouvernement de France; Comme il est depuis la Majorité du Roy Louis XIV. à present regnant. . . . Septième édition. 24mo. Amstel. 1653. 3855

Biographical Sketches of some of the leading men at present at the head of affairs in France. 8vo. Edinb. 1792. 3856

Two Sketches of France, Belgium, and Spa, in two Tours, during the summers of 1771 and 1816. . . . Lond. 1817. 8vo. 3857

By the author of "Letters from Paris in 1802–3."

FRANCKIUS (Ioannes Valentinus).

Callinus sive Quaestionis de origine carminis elegiaci tractatio critica. Accedunt Tyrtaei reliquiae cum prooemio et critica annotatione. 8vo. Altonae et Lips. 1816. 3858

FRANCKLIN (Thomas).

The Earl of Warwick, a tragedy. [Anon.] Second edition. 8vo. Lond. 1766. 3859

Fourth edition. 8vo. Lond. 1769. 3860

"The gift of T. Cadell to William Francklin 1790."

Another edition. (No. 70, of Bell's British Theatre.) 12mo. Lond. 1792. 3861

Matilda: a tragedy. By the author of the Earl of Warwick. 8vo. Lond. 1775. (Four copies.) 3862

No. 4. Wants title page.

FRANCO (Matteo) and PULCI (Luigi).

Sonetti di Matteo Franco e di Luigi Pulci assieme con la confessione: Stanze in lode della Beca, ed altre Rime del medesimo Pulci nuovamente data alla luce con la sua vera lezione da un Manoscritto Originale di Carlo Dati dal Marchese Filippo de Rossi. L. P. 8vo. n. p. (Lucca.) 1759. 3863

MS. note.

FRANCO (Niccolò).

La Priapea, Sonetti . . . 12mo. Pe-king. Regnante Kien-Long. Nel xviii secolo. 3864

FRANCO (Pietro Maria).

Agrippina. *End.* Stampato in Venetia per Aurelio Pincio Venetiano. Nell' anno del Signore. MDXXXIII. Nel mese di Decembre. (1533). 4to. 3865

Defective copy. Begins at signature G. (Canto) Quarto, with the line "Ab "Italia sonnochiosa & pigra tanto." The woodcut title appears to be a fac-simile. MS. notes.

FRANCUS (Franciscus).

Confutatio animadversorum Antonii Cercoetii ad Claudii Salmasii notas in Tertullianum de Pallio. 8vo. Midelburgi. 1623. 3866

Refutatio utriusque elenchi Cercopetaviani. 8vo. Par. 1623. 3867

FRANKLIN (Andrew).

The Wandering Jew: or, Love's Masquerade. A comedy, in two acts. 8vo. Lond. 1797. 3868

FRANKLIN (Benjamin).

Works: consisting of His Life, written by himself, together with Essays . . . chiefly in the manner of The Spectator. Second edition. 2 vols. (Portrait.) 8vo. Lond. 1793. 3869

FRATTA (Giovanni).

La Malteide poema. 4to. Venet. 1596. 3870

FRAUNCE (Abraham).

* The Countesse of Pembrokes Yuychurch. Conteining the affectionate life, and vnfortunate death of Phillis and Amyntas: That in a pastorall; This in a Funerall: both in English hexameters. 4to. Lond., T. Orwyn, for W. Ponsonby. 1591. 3871

The Countesse of Pembrokes Emanuel. Conteining the Natiuity, Passion, Buriall, and Resurrection of Christ; togeather with certaine Psalmes of Dauid. All in English hexameters. 4to. Lond., W. Ponsonby. 1591. 3872

FREE (John).

Tyrocinium Geographicum Londinense, or the London Geography, consisting of Dr. Free's short lectures . . . to which is added . . . the Periegesis of Dionysius (by B. D. Free). 12mo. Lond. 1789. 3873

FREEMAN (Ralph).

Imperiale, a tragedy. [Anon.] 4to. Lond. 1655. 3874

FREEMAN (R.).

Kentish Poets. A series of writers in English Poetry, natives of or residents in the County of Kent; with specimens of their compositions, and some account of their lives and writings. 2 vols. 12mo. Canterbury. 1821. 3875

FREE-THINKER.

The Free-Thinker. From Lady-day to Michaelmas, 1718 (—— Michaelmas 1718 to Lady-day 1719 —— Lady-day to Michaelmas, 1719). 3 vols. 8vo. Lond. 1722–23. 3876

FREGOSO (Antonio Phileremo).

Opera noua . . . laqual tratta de doi Philosophi; cioe Democrito che rideua dele pacie di q̃sto Mõdo: ꝗ Heraclyto che piãgeua de le miserie hũane diuisa in. xv. Capi. cosa bellissima. 8vo. *End.* Venet. 1520. 3877

Beneath the title a woodcut of the two philosophers.

Opera Nova . . . intitvlata Cerva Biancha. Corretta Novamente. 8vo. *End.* Venet. 1525. 3878

Opera nova. . . . 8vo. *End.* Vinegia. 1528. 3879

Dialogo di Fortvna . . . con somma diligenza reuisto, corretto, & nuouamente stampato. MDXXXI. 8vo. *End.* Vinegia. 1531. 3880

FREZZI, (FEDERICO, Bishop of Foligno).

Libro chiamato Qvatriregio del Decorso de la Vita Hvmana in Terza Rima. Colophon ¶ Finisce el libro decto el Quatriregio del decorso della uita humana di messer Federico gia uescouo della cipta di Fuligno eximio in sacra theologia : frate del ordine di Sancto Dominico cum summa diligentia emendato. Folio. Impresso in Venetia del. M.cccccxi. a di primo de Decẽbrio. (1511). (Two copies.) 3881

Another edition. Corretto . . . con le annotazioni di A. G. Artegiani . . . Aggiuntavi in fine la Dissertazione Apologetica di Pietro Canneti . . . (2 vols. in one). 4to. Foligno. 1725. 3882

FRONDES CADUCÆ.

Frondes Caducæ. [Containing] A Remembraunce of the . . . life of . . . Sir Nicholas Bacon . . . The woorke of George Whetstones. Lond. n. d.—Sir Phillip Sidney, his honourable life, his valiant death, and true vertues . . . By G. W. Whereunto is adjoyned one other briefe Commendation . . . by B. W. Lond. n. d.—A Remembraunce of . . . Sir James Dier . . . the reporte of G. Whetstons. Lond. n. d.—A Remembraunce of the life, death, and vertues of . . . Thomas late Earle of Sussex . . . The report of G. Whetstones. Lond. 1583. Reprinted, at the Auchinleck Press, by Alexander Boswell. 4to. 1816. (at end 1817). 3883

Frondes Caducæ. [Containing] The Mirror of Man, and manners of Men. Written by Thomas Churchyard. Lond. 1594.—A Musicall Consort of Heavenly harmonie (compounded out of manie parts of Musicke) called Churchyards Charitie. Lond. 1595.—A Praise of Poetrie. Lond. 1595.—A Pleasant Discourse of Court and Wars . . . by T. Churchyard, and called his Cherrishing. Lond. 1596.—A sad and solemne Funerall of . . . Sir Francis Knowles . . . by T. Churchyard. Lond. 1596. Reprinted, at the Auchinleck Press, by Alexander Boswell. 4to. 1816. 3884

Frondes Caducæ. Reprinted at the Auchinleck Press by Alexander Boswell. 4to. 1816. [Second title.] Dialogi dvo rervm verborvmqve lepore, et copia insignes: qvorum prior, continet colloquium inter Deum & Euam (vt ferunt) eiusque liberos, posterior Salomonis & Marcolphi iucundissimam decertationem proponit. Argentinæ. 3885

FRONDES CADUCÆ—(*continued*).

[First title] Frondes Caducæ. Reprinted at the Auchinleck Press, by Alexander Boswell. 1817. [Second title] A Fig for Momus, containing pleasant varieties, included iu satyres, eclogues, and epistles. By T. L. [*i.e.*, Thomas Lodge], of Lincolnes Inne, Gent. Lond. 1595. 4to. 3886

[First title] Frondes Caducæ. Auchinleck Press. 1818. [Second titles] The Scottish Sovldier. By [George] Lavvder. Edinb. 1629. Wight. To the Kings most excellent Maiesty. By [George] Lavvder. Edinb. 1629. 4to. 3887

Frondes Caducæ. [Containing] The Buke of ye Chess. Colophon. ¶ Heir endis ye buke of ye Chess, Script: per manũ Jhõis Sloane. B. L. 4to. Printed at the Auchinleck Press. 1818. 3888

FRONTINUS (SEXTUS JULIUS).

Opera ad optimas editiones collata præmittitur notitia literaria studiis Societatis Bipontinæ. Editio accurata. 8vo. Biponti. 1788. (Two copies.) 3889

No. 1. Rev. J. Mitford's copy and MS. notes.

Libri quatuor strategematicon cum selectis Oudendorpii, Scriverii, Tennulii aliorumque notis. His accedunt I. F. Herelii animadversiones criticæ. Curante N. Schwebelio. 8vo. Lips. 1772. 3890

Another edition. Cum notis integris F. Modii, etc. . . . Curante F. Oudendorpio. Editio altera. 8vo. Lugd. Bat. 1779. 3891

FRONTO (M. CORNELIUS).

Opera inedita cum epistulis item ineditis Antonini Pii · M · Aurelii · L · Veri et Appiani nec non aliorum veterum fragmentis invenit et commentario prævio notisque illustravit Angelus Maius. 2 pts. (2 vols.) L. P. 8vo. Mediol. 1815. 3892

Reliquiae ab Angelo Maio primum editae . . . iterum edidit B. G. Niebuhrius. Accedunt liber de differentiis vocabulorum et ab eodem A. Maio primum edita Q. Aurelii Symmachi octo orationum fragmenta. 8vo. Berolini. 1816. 3893

Rev. J. Mitford's copy and MS. notes.

FROWDE (PHILIP).

The Fall of Saguntum. A tragedy. Third edition. 12mo. Lond. 1735. 3894

Philotas. A tragedy. 12mo. Lond. 1735. 3895

FRUSIUS (ANDREAS).

Epigrammata in haereticos. Correcta et aucta. 8vo. Coloniæ. 1600. 3896

FRY (JOHN).

Metrical Trifles in Youth, by Φιλο-Θεσπις. 8vo. Bristol. 1810. 3897

"To my friend Mr. Cha. Spurrier from the Author."

FUGITIVE PIECES.

Fugitive pieces, on various Subjects. By several Authors. 2 vols. 12mo. Lond. 1765. 3898

Fugitive Pieces. Lond. 1785. 8vo. 3899

An Asylum for Fugitive Pieces, in Prose and Verse, not in any other collection. New edition. 4 vols. 12mo. Lond. 1785–93. 3900

FULCHER (GEORGE WILLIAMS).

Life of Thomas Gainsborough, R.A. By the late G. W. F. Edited by his Son. Second edition. 16mo. Lond. 1856. 3901

FULIGNI (VALERIO).

Bragadino Tragedia. 8vo. Pesaro. 1589. 3902

FULLOM (S. W.)

* History of William Shakespeare, player and poet: with new facts and traditions. 8vo. Lond. 1862. 3903

FUNDAMENTA.

Fundamenta Pacis. In Sacro Romano Imperio annuente Urbano VIII. Pont. Max, ... feliciter jacta Hoc est. Catholica Ecclesiæ Romanæ fides et religio erotematis quibusdam brevissime explicata. Accessit Præfatio de causis & remediis publicarum Germaniæ Calamitatum. Theophili Sanctafidii. 8vo. Augustæ Vindelicorum. (16)31. 3904

FUNGUS (FERDINANDO), *pseud.*

New facts, or the White-Washer, or the second part of Gabriel Outcast, being an ancient poem, revis'd and now first published by F. F. Gent. 8vo. n. p. [Blandford] 1790. 3905

"Written by Williams formerly of Wadham Coll. Ox., now Dorsetshire."—*MS.*

FURETIÈRE (ANTOINE).

Furetieriana ou les Bons Mots, et les remarques d'histoire, de morale, de critique, de plaisanterie, & d'érudition, de Mr. F., abbé de Chalivoy . . . 12mo. Brusselle. 1696. 3906

FUSELI (HENRY).

Remarks on the writings and conduct of J. J. Rousseau. [Anon.] 12mo. Lond. 1767. 3907

"This scarce volume was written by Fuseli."—*MS. note by Mr. Dyce.*

G.

G. (T.):

An Answer to Withers Motto. Without a frontispiece. Wherein, Nec habeo, Nec careo, Nec curo, are neither approued, nor confuted: but modestly controuled, or qualified. 8vo. Oxf. 1625. 3908

GABALIS, Comte de, *pseud.*

Comte de Gabalis, ou Entretiens sur les Sciences Secretes. [By the Abbé de Montfaucon de Villars.] Renouvellé et augmenté d'une Lettre sur ce sujet. 8vo. Amst. 1715. 3909

——— La Suite du Comte de Gabalis, ou Nouveaux Entretiens sur les Sciences Secretes, touchant la Nouvelle Philosophie. Ouvrage posthume. 8vo. Amst. 1715. 3910

Both in one vol.

Another edition, with the addition of a third piece, intitled: Les Genies Assistans, et Gnomes Irreconciliables, ou Suite au Comte de Gabalis. (3 vols in one.) 8vo. Amst. and La Haye. 1715–18. 3911

GABIANI (Vincenzo).

I Gelosi Comedia. Di Nvovo ricorretta e ristampata. 12mo. Vinegia. 1560. (Two copies.) 3912

GABRIEL (Robert Burd).

Facts relating to Dr. White's Bampton Lectures. 8vo. Lond. n. d. 3913

A Letter to R. B. G., in answer to facts relating to Dr. White's Bampton Lectures. By a Member of one of the Universities. 8vo. Lond. 1789. 3914

GABRIELLI (Gabriello).

I' Innocente Fanciulla Comedia nova. 8vo. Venet. 1603. 3915

GAGER (William).

Meleager. Tragœdia nova. Bis publicè acta in Æde Christi Oxoniæ. 8vo. Oxon. 1592. 3916

GAISFORD (Thomas).

Lectiones Platonicæ. E membranis Bodleianis eruit T. G. Accedunt R. Porsoni annotata ad Pausaniam. 8vo. Oxon. 1820. 3917

GALE (Thomas). *See* Nos. 4790, and 7068–9.

GALENUS (Claudius).

De Humoribus liber nunquam antehac typis excusus, et nunc primum ex Græco in Latinum sermonem ita conversus, à Bernardo Bertrando Rhegino, Gr. et Lat. 8vo. Argentorati. 1558. 3918

GALFRIDUS.

Promptorium Parvulorum sive Clericorum, lexicon Anglo-Latinum princeps, auctore Fratre Galfrido grammatico dicto e predicatoribus Lenne Episcopi, Northfolciensi, A.D. circa M.CCCC.XL . . . recensuit Albertus Way. Tomus Prior. 4to. Lond. sumptibus Soc. Camdenensis. 1843. 3919

GALINDO (Catherine).

Mrs. Galindo's Letter to Mrs. Siddons: Being a circumstantial detail of Mrs. Siddons's Life for the last seven years. With several of her letters. 8vo. Lond. 1809. 3920

GALLADEI (Maffeo).

Medea Tragedia. 8vo. Venet. 1558. 3921

Last leaf in MS.

GALLÆUS (Servatius).

Dissertationes de Sibyllis, earumque oraculis. Cum figuris æneis. 4to. Amstel. 1688. 3922

GALLUS (Cn. Cornelius).

Six Elegies upon Old Age; wherein the miseries of Old Age are accurately described. Written in Latin by C. C. G. Translated into English by H. Walker. 8vo. Lond. 1694. 3923

GALLY (Henry).

A Dissertation against pronouncing the Greek language according to accents. Second edition corrected. [Anon.] 8vo. Lond. 1755. 3924

"T. Warton, Oxon."

A Second Dissertation against pronouncing the Greek Language according to accents. In answer to Mr. Foster's Essay on the different Nature of accent and Quantity. [Anon.] 8vo. Lond. 1763. 3925

GALT (John).

Annals of the Parish; or the Chronicle of Dalmailing; during the ministry of the Rev. Micah Balwhidder. Written by himself. Arranged and edited by the author of "The Ayrshire Legatees," &c. Second edition. 12mo. Edinb. 1822. 3926

Sir Andrew Wylie, of that Ilk. By the author of "Annals of the Parish" . . . Second edition. 3 vols. 12mo. Edinb. and Lond. 1822. 3927

GALTHERUS, or GUALTHERUS (PHILIPPUS, Episcopus Insulanus).

Alexandri Magni Regis Macedonum vita. Per Gualtherum Episcopum Insulanum heroico carmine elegantissime, scripta. Colophon: ¶ Renatus Beck Ciuis Argentinensis Impressit. Anno M.D.XIII. 4to. (Argentorati, 1513.) 3928

Alexandreidos libri decem, nunc primum in Gallia Gallicisque characteribus editi. 4to. Lugduni, excudebat Robertus Granjon typis propriis. 1558. 3929

"Bibliothecae Colbertinae."

GAMBA (BARTOLOMMEO).

Indice Manuale tratto dal libro: serie de' Testi di Lingua Italiana, opera nuovamente compilata ed arricchita di un' Appendice contenente altri scrittori di purgata favella . . . Parti due. 18mo. Milano. 1812. 3930

GAMBLERS.

The Gamblers, a Poem: with notes critical and explanatory. (In Two Cantos.) 4to. Lond. 1777. 3931

GAMESTER.

The compleat gamester: or, instructions how to play at billiards, trucks, bowls, and chess. Together with all manner of usual and most gentile games either on cards, or dice. To which is added, the arts and mysteries of riding, racing, archery, and cock-fighting. Second edition. 8vo. Lond. 1680. 3932

GANGANELLI. *See* CLEMENT XIV.

GARDENSTONE (FRANCIS GARDEN, Lord).

Miscellanies in prose and verse; including remarks on English plays, operas, and farces, and on a variety of other modern publications. Second edition. 12mo. Edinb. 1792. 3933

GARDINER (W.).

W. G.'s catalogue of antient and modern books, many of which are rare and valuable. For Sale at 48, Pall Mall. Part I. (—Pt. II.) 8vo. Lond. (1812.) 3934

"This contains the celebrated appendix [at the end of Pt. I.] with the critique on Dibdin's Bibliomania."

GARDYNE and GARDEN (ALEXANDER) and LUNDIE (JOHN).

A Garden of Grave and Godlie Flowers, by Alexander Gardyne. The Theatre of Scotish Kings, by Alexander Garden. Together with Miscellaneous Poems, by John Lundie. (Prefatory remarks by W. B. D. D. T[urnbull]). 4to. Edinb., printed for the Abbotsford Club. 1845. 3935

Presentation copy to Mr. Dyce from Mr. Turnbull.

GARLAND.

The Loyal Garland: a collection of Songs of the Seventeenth Century, reprinted from a Black Letter copy supposed to be unique. Edited by J. O. Halliwell. 8vo. Lond., Percy Society, No. 89. 1850. 3936

Northern Garlands. The Bishopric Garland; or, Durham Minstrel . . . . the Yorkshire Garland . . . . The Northumberland Garland; or Newcastle Nightingale . . . The North-Country Chorister . . . . Edited by the late Joseph Ritson. 8vo. Lond. 1810. 3937

Gammer Gurton's Garland: or, the Nursery Parnassus. A choice collection of pretty songs and verses, for the amusement of all little good children who can neither read nor run. [By J. Ritson.] 12mo. Lond. 1810. 3938

The Suffolk Garland: or, A Collection of Poems, Songs, Tales, Ballads, Sonnets, and Elegies . . . relative to that County. . . . 8vo. Ipswich. 1818. 3939

Bishoprick Garland (The), or a Collection of Legends, Songs, Ballads, etc. Belonging to the County of Durham. [By Sir Cuthbert Sharp.] 8vo. Lond. 1834. 3940

Presentation copy from the Editor to Archdeacon Wrangham.

Ane Pleasant Garland of Sweet Scented Flowers. 4to. n. p. 1835. 3941

Sixty copies printed.

The Civic Garland. A Collection of Songs from London Pageants. Edited by F. W. Fairholt. 8vo. Lond., Percy Society, No. 61. 1845. 3942

(*See also* Nos. 2943, 5263–4, &c.)

GARNIER (Robert).

Cornelia. [Anon.] 4to. Lond. Printed by Iames Roberts, for N. L. and John Busbie. 1594. 3943

A translation from the French by Thomas Kyd.

* The Tragedie of Antonie. Doone into English by the Countesse of Pembroke. [Anon.] 16mo. Lond., for William Ponsonby. 1595. 3944

Les Tragedies de R. G. . . . reueues et corrigees de nouueau. 12mo. Roven. n. d. (1616?) 3945

GARRICK (David).

Dramatic Works now first collected. Carefully corrected. 3 vols. 12mo. n. p. 1768. 3946

"Privately printed."

Poetical Works. Now first collected. With notes. 2 vols. 8vo. Lond. 1785. 3947

GARRICK—(*continued*).

A Dramatic Entertainment, called a Christmas Tale. In three acts. [Anon.] 8vo. Lond. 1776 (Two copies.) 3948

The private correspondence of D. G. with the most celebrated persons of his time; now first published from the originals, and illustrated with notes. And a new biographical memoir of Garrick. [Edited by James Boaden.] 2 vols. (Portrait.) 4to. Lond. 1831–32. 3949

GARTH (SIR SAMUEL).

Poetical Works. With the life of the author. Cooke's edition. 12mo. Lond. n. d. 3950

Works. 8vo. Dublin. 1769. 3951

* The Dispensary. Third edition. 8vo. Lond. 1699. (Two copies.) 3952

No. 1. MS. notes in the margin intended as a key to the anonyms.

Fourth edition. 8vo. Lond. 1700. 3953

Fifth edition. 8vo. Lond. 1703. 3954

MS. marginal notes to the Anonyms.

Sixth edition. 8vo. Lond. 1706. (Two copies.) 3955

No. 1. Blank names filled up in MS.

A Compleat Key to the Seventh Edition of the Dispensary. [Anon.] Lond. 1714. 12mo. 3956

GASCOIGNE (GEORGE).

* The whole woorkes of G. G.: newlye compyled into one volume, That is to say: His Flowers, Hearbes, Weedes, the Fruites of Warre, the Comedie called Supposes, the Tragedie of Iocasta, the Steele glasse, the Complaint of Phylomene, the storie of Ferdinando Ieronimi, and the pleasure at Kenelworth Castle. B. L. 4to. Lond., Abell Ieffes. 1587. 3957

"Collated leaf by leaf with several other copies."—*MS. note by Mr. Dyce.*

¶ The Glasse of Gouernement. A tragicall Comedie so entituled, bycause therein are handled aswell the rewardes for Vertues, as also the punishment for Vices. Done by George Gascoigne Esquier. 1575. . . . . B. L. 4to. Lond., for C. Barker. *End.* 1575. (Two copies.) 3958

No. 2. Imperfect at the end.

Gascoigne's Princely Pleasures, with the Masque, intended to have been performed before Queen Elizabeth, at Kenilworth Castle in 1575. (Reprint.) 8vo. Lond. 1821. 3959

GASKELL (ELIZABETH CLEGHORN STEVENSON, afterwards MRS.).

The Life of Charlotte Brontë. Second edition. 2 vols. (Portrait.) 8vo. Lond. 1857. 3960

Reprint. 8vo. Lond. 1860. 3961

GATAKER (Thomas).

Opera critica. Dissertatio de n. instrumenti stylo. Cinnus sive adversaria miscellanea. Adversaria miscellanea posthuma. Marci Antonini Imperatoris de rebus suis libri XII. commentario perpetuo explicati. Opuscula varia. Folio. Traj. ad Rhen. 1698. 3962

GATTI (Alessandro).

* La Caccia, Poema Heroico, nel qual si tratta pienamente della Natura, e de gli affetti d' ogni sorte di Fiere. 8vo. Londra. 1619. 3963

GATTI (Bassiano).

L' Addolorata Madre di Dio Poema Epico . . . Partito in trentatre Lamẽti . . . con gli argomẽti et annotationi del P. D. Lelio Pietra da Pauia . . . e figure in Rame. 4to. Bologna. 1626. 3964

GAUDENTIO DI LUCCA.

* The Adventures of Sig^r. Gaudentio di Lucca. . . . Giving an account of an unknown country in the midst of the deserts of Africa. . . . Second edition. Translated from the Italian. 8vo. Lond. 1748. 3965

Attributed to Bishop Berkeley, but in the Gentleman's Magazine, vol. 55, page 757, it is stated that the 'author was Barrington, a Catholic Priest, who had chambers in Gray's Inn, in which he was keeper of a library for the use of the Romish clergy.'

GAWAYNE, Sir.

Syr Gawayne; a Collection of Ancient Romance-Poems by Scotish and English Authors, relating to that celebrated Knight of the Round Table, with an introduction . . . by Sir Frederic Madden. (For the Bannatyne Club.) Lond. 1839. 4to. 3966

GAY (John).

Poems on several occasions. Vols. I., II. (Miscellaneous Works. Vols. III., IV.) 4 vols. 12mo. Lond., J. & R. Tonson. 1767–73. 3967

Vol. I. Includes—The What d'ye Call it. A Tragi-comi-pastoral Farce.

Vol. II. Dione. Pastoral tragedy.

Vol. III. Three Hours after Marriage (C.). The Mohocks: a tragi-comical farce. The Wife of Bath (C.). The Wife of Bath, revised (C.).

Vol. IV. Acis and Galatea, a serenata.

* Works. 4 vols. (Portrait.) 12mo. Lond., W. Strahan, etc. 1772. 3968

Vol. I. Poems on several occasions. Includes—The What d'ye Call it (F.).

GAY—(*continued*).

Vol. II. Poems on several occasions. Includes—Dione (Pastoral Tragedy).

Vol. III. Fables.

Vol. IV. Plays. The Captives (T.). The Beggar's Opera. Polly: an opera. Being the second part of the Beggar's Opera. Achilles: an opera. The Distress'd Wife (C.). The Rehearsal at Goatham.

The Shepherd's Week. In Six Pastorals. 8vo. Lond. 1714. 3969

Achilles. An Opera. With the musick prefix'd to each song. 8vo. Lond. 1733. 3970

Acis and Galatea. A serenata. . . . To which is added, a Song for St. Cecilia's Day. By Mr. Dryden. Lond. 1740. 3971

Complete, but some pages are torn.

The Beggar's Opera. Fifth edition. 8vo. Lond. 1742. 3972

Sixth edition: to which is prefix'd the ouverture in Score: and the musick to each song. 8vo. Lond. 1749. 3973

The Distress'd Wife. A comedy. 8vo. Lond. 1743. 3974

Fables. 2 vols. (in one). (Portrait.) 8vo. Lond. 1757. 3975

Another edition. (Two Parts.) 8vo. Lond. 1772. 3976

Plays. Viz., The Captives, a tragedy. The Beggar's Opera. Polly, or the second part of the Beggar's Opera. Achilles, an opera. The Distress'd Wife, a comedy. The Rehearsal at Gotham, a farce. To which is prefixed an account of the life and writings of the author. 12mo. Lond. 1772. (Two copies.) 3977

Polly: An Opera. Being the second part of the Beggar's Opera. Second edition. (With 16 pp. of engraved music.) 8vo. Lond. n. d. 3978

Gay's Chair. Poems, never before printed, written by J. G. With a sketch of his life, from the MSS. of the Rev. Joseph Baller, his nephew. Edited by Henry Lee. To which are added, two new tales, the World, and Gossip, by the editor. 8vo. Lond. 1820. (Two copies.) 3979

GAY (JOSEPH), *pseud.*, i.e. BREVAL (JOHN DURANT).

The Confederates: A Farce. By Mr. Gay. 8vo. Lond. 1717. (Two copies.) 3980

"A Satire on a farce written by Pope, Gay, and Arbuthnot, entitled, Three Hours after Marriage. An assumed name. The author was Captain John Durant Breval."—Bibl. Man. by Lowndes (Bohn's ed., p. 870).

GAYTON (Edmund).

* Pleasant Notes upon Don Quixot. Folio. Lond. 1654. 3981

GAZÆUS (Angelinus).

Pia hilaria. Accessit tomus alter . . . 8vo. Londini. 1657. 3982

GAZETTEER.

The Union Gazetteer; or, Brookes and Walker improved; being a complete geographical dictionary. With six maps. 12mo. Lond. 1806. 3983

"Alexr. Dyce received this book as a premium at the High School. August, 1811."

GELLI (Giovanni Battista).

La Sporta Comedia. Nuouamente stampata. 12mo. Venetia. 1552. 3984

Another edition. 8vo. Firenze. 1593. 3985

GELLIUS (Aulus).

Noctium Atticarum libri XX. prout supersunt quos . . . perpetuis notis et emendationibus illustraverunt Joh. Fred. et Jac. Gronovii. . . . 4to. Lugd. Bat. 1706. 3986

GEMISTUS PLETHO (Georgius).

Γ. Γ. τοῦ και Πληθωνος Ελληνικων βιβλια β. G. G. Plethonis de iis quae post pugnam Mantinensem apud Graecos gesta sunt libri II. nunc primum seorsim editi . . . ab H. G. Reichards. Gr. 8vo. Lips. 1770. 3987

GENLIS (Stéphanie-Félicité-Ducrest de St. Aubin, Comtesse de).

Les Veillées du Château, ou Cours de morale à l'usage des enfans. Par L'auteur d'Adele et Théodore. 3 vols. 8vo. Paris. 1786. 3988

Les Chevaliers du Cygne, ou la Cour de Charlemagne. . . . 2 vols. 8vo. Dublin. 1796. 3989

Alphonse, ou le Fils Naturel. 3 vols. 12mo. Lond. 1809. 3990

GENTLEMAN.

The Gentleman's Calling. Written by the author of the Whole Duty of Man. 8vo. Lond. 1687. 3991

The Institucion of a Gentleman. Anno Domini M.D.LXVIII. B. L. 8vo. Lond., Thomas Marshe. (Lond., reprinted by Charles Whittingham, 1839.) 3992

Printed for presentation only; edited by G. S[oaper]. Presentation copy.

GENTLEMAN (Francis).

The Pantheonites. A dramatic entertainment. [Anon.] 8vo. Lond. 1773. 3993

GENTYLNES.

Gentylnes And Nobylyte : An Enterlude. Colophon : Iohẽs Rastell me fieri fecit cum privilegio regali. pp. 51. 4to. n. p. n. d. (Reprint.) (Two copies.) 3994

GEOGRAPHICA.

Geographica Antiqua, hoc est : Scylacis Periplus maris Mediterranei. Anonymi Periplus Mæotidis paludis et Ponti Euxini. Agathemeri hypotyposis geographiæ omnia Græco-Latina. Anonymi expositio totius Mundi Latina. Cum notis Is. Vossii [et aliorum]. Et emendationibus Jac. Gronovii, cujus accedit animadversio in Oxoniensem editionem . . . cum fragmento Ephori. 4to. Lugd. Bat. 1700. 3995

Bp. Blomfield's copy, with his autograph.

GEOPONICA.

r. Geoponicorum sive de re rustica libri xx. Cassiano Basso collectore antea Constantino Porphyrogenneto a quibusdam adscripti Græce et Latine post P. Needhami curas ad MSS. fidem denuo recensi et illustrati ab I. N. Niclas. 4 vols. (in 2). 8vo. Lips. 1781. 3996

Gilb. Wakefield's copy, with his autograph and MS. notes. MS. notes by Rev. J. Mitford.

GEORGE II., King of Great Britain, &c.

A particular account of the solemnities used at the coronation of King Geo. II. . . . 8vo. Lond. 1760. 3997

GEORGE III., King of Great Britain, &c.

A Sketch of the reign of George the Third, from 1780 to the close of the year 1790. Sixth edition. 8vo. Lond. 1791. 3998

GERARD (Alexander).

An Essay on Taste. Second edition. To which are annexed, three Dissertations on the same subject, by Voltaire, D'Alembert, and Montesquieu. 12mo. Edinb. 1764. 3999

GERHARDIUS (Eduardus).

Lectiones Apollonianae. 8vo. Lips. 1816. 4000

GERMAN HOTEL.

The German Hotel ; a comedy. [By — Marshall.] 8vo. Lond. 1790. 4001

GERMAN LYRIC POETS.

Specimens of the German Lyric Poets: consisting of translations in Verse, from the Works of Bürger, Goethe, Klopstock, Schiller, &c. With Biographical Notices and engravings on wood. 8vo. Lond. 1822. 4002

Verse translations from the German, including Bürger's "Lenore," Schiller's "Song of the Bell," and other poems. Lond. 1847. 8vo. 4003

GERMAN THEATRE.

The German Theatre. Translated by Benjamin Thompson. 6 vols. 16mo. Lond. 1801. 4004

Vol. I. Life of (Baron Augustus Von) Kotzebue; Stranger; Rolla; or, The Virgin of the Sun; Pizarro.

Vol. II. Lovers' Vows; Adelaide of Wulfingen; Count Benyowsky.

Vol. III. Deaf and Dumb; Indian Exiles; False Delicacy; Happy Family. [All the preceding pieces are by Kotzebue.]

Vol. IV. Otto of Wittelsbach (by James Marcus Babo); Dagobert (by Babo); Conscience (by Augustus William Iffland).

Vol. V. The Robbers (by Frederick Schiller); Don Carlos (by Schiller).

Vol. VI. The Ensign (by Friedrich Ludwig Schroeder); Count Koenigsmark (by Charles von Reitzenstein); Stella (by Johann Wolfgang von Göthe); Emilia Galotti (by Gotthold Ephraim Lessing).

Each Piece has its own title, frontispiece, and pagination.

GERVINUS (Georg Gottfried).

Shakespeare commentaries. Translated under the Author's superintendence by F. E. Bunnett. 2 vols. 8vo. Lond. 1863. 4005

GESSNER (Solomon).

Rural Poems translated from the Original German, of M. Gesner. 8vo. Lond. 1762. 4006

Daphnis: a poetical, pastoral novel. Translated from the German of Mr. G. By an English Gentleman. . . . To which is prefixed, a prefatory discourse on the origin and use of pastoral poetry. 12mo. Lond. 1768. 4007

The Death of Abel. Twelfth edition. With engravings. 12mo. Lond. 1780. 4008

Idyls, or Pastoral Poems; to which is annexed a Letter to M. Fuesslin, on Landscape Painting. Translated from the German of S. G. 8vo. Edinb. 1798. 4009

GESTA.

Gesta Grayorum : or, the History of the High and Mighty Prince, Henry Prince of Purpoole, Arch-Duke of Stapulia and Bernardia, Duke of High and Nether Holborn, Marquis of St. Giles and Tottenham . . . who reigned and died, A.D. 1594. Together with a Masque, as it was presented for the entertainment of Q. Elizabeth. 4to. Lond. 1688. 4010

GHELFUCCI (Capoleone).

Il Rosario della Madonna Poema Eroico del Sig^r. C. G. da città di Castello dato alle stampe da i figliuoli dopò la morte dell' autore. (In three parts.) 4to. Venez. 1603. 4011

GHOST.

* The Ghost or the Woman wears the Breeches. A comedy written in the year 1640. 4to. Lond. 1653. 4012

GIANCARLI (Gigio Arthemio).

La Cingana. Comedia Nova. 8vo. Vinegia. 1550. 4013

MS. title-page.

La Capraria Comedia di Gigio Arthemio [Giancarli] Rhodigino. 8vo. Venet. 1553. 4014

GIBBON (Edward).

Miscellaneous Works. With memoirs of his life and writings, composed by himself, illustrated from his letters, with occasional notes and narrative by John Lord Sheffield. 3 vols. (Portraits.) 4to. Lond. 1796–1815. 4015

Memoirs of the Life and Writings of Edward Gibbon, composed by himself, and illustrated by and from his Letters and Journals; with occasional Notes and Narrative by John Lord Sheffield. 2 vols. (in one). (Portrait.) 12mo. Lond. 1827. 4016

The history of the decline and fall of the Roman Empire. With notes by the Rev. H. H. Milman. Second edition. 6 vols. 8vo. Lond. 1846. 4017

A Vindication of some passages in the Fifteenth and Sixteenth chapters of the History of the Decline and Fall of the Roman Empire. By the Author. 8vo. Lond. 1779. 4018

Second edition. 8vo. Lond. 1779. 4019

Remarks on the two last chapters of Mr. Gibbon's History, of the Decline and Fall of the Roman Empire, in a Letter to a Friend. [Anon.] 8vo. Lond. 1776. 4020

GIFFORD or GIFFARD (George).

A Dialogue concerning Witches & Witchcrafts. Reprinted from the edition of 1603. 8vo. Lond., Percy Society, No. 24. 1842. 4021

GIFFORD (WILLIAM).

* The Baviad and Mæviad. New edition. 12mo. Lond. 1797. 4022

Presentation copy to Sir William Addington, with inscription in Gifford's handwriting.

New edition. To which is prefixed, a poetical epistle to the Author, by an American Gentleman. 12mo. Lond., printed. Philadelphia: reprinted for William Cobbett. 1799. 4023

Sixth edition. 12mo. Lond. 1800. 4024

Eighth edition. 8vo. Lond. 1811. 4025

Epistle to Peter Pindar. By the Author of the Baviad. Third edition. 4to. Lond. 1800. 4026

* An Examination of the strictures of the Critical Reviewers on the translation of Juvenal by W. G. Second edition. 4to. Lond. 1804. 4027

——— A Supplement to An Examination . . . 8vo. Lond. 1804. 4028

"Very scarce."—*MS. note by Mr. Dyce.*

GILBERT (WILLIAM).

The Hurricane: a theosophical and western eclogue. To which is subjoined, a Solitary Effusion in a Summer's Evening. 8vo. Bristol. 1796. (Two copies.) 4029

GILCHRIST (OCTAVIUS).

An examination of the charges maintained by Messrs. Malone, Chalmers, and others, of Ben Jonson's enmity, etc. towards Shakspeare. (Portrait of Gilchrist inserted.) 8vo. Lond. 1808. 4030

A Letter to William Gifford, on the late edition of Ford's Plays; chiefly as relating to Ben Jonson. 8vo. Lond. 1811. 4031

A Letter to the Rev. W. L. Bowles, in answer to a pamphlet recently published, under the title of "A Reply to an unsentimental sort of Critic, the Reviewer of Spence's Anecdotes in the Quarterly Review for Oct. 1820." 8vo. Lond. 1820. 4032

A Second letter to the Rev. W. L. Bowles, in answer to his second reply . . . 8vo. Lond. 1820. 4033

A Third letter to the Rev. W. L. Bowles, concerning Pope's moral character . . . 8vo. Lond. 1821. 4034

GILDON (CHARLES).

The Patriot, or the Italian Conspiracy, a Tragedy. [Anon.] Lond. 1703. 4to. 4035

GILES (John Allen).

A Grammar of the Latin language. Second edition. 8vo. Lond. 1837. 4036

Presentation copy from the Author to Mr. Dyce.

GILLILAND (Thomas).

The Dramatic Mirror: containing the history of the Stage, from the earliest period to the present time; including an . . . account of all the dramatic writers, from 1660; and of the most distinguished performers from the days of Shakspeare to 1807. 2 vols. (Portraits.) 12mo. Lond. 1808. 4037

GILLMAN (James).

The Life of Samuel Taylor Coleridge. Vol. I. (no more published). 8vo. Lond. 1838. 4038

GILPIN (William).

Essay upon Prints: containing remarks upon the principles of picturesque beauty; the different kinds of prints; and the characters of the most noted masters: illustrated by criticisms upon particular pieces: to which are added, some cautions that may be useful in collecting prints. [Anon.] Second edition. 8vo. 1768. 4039

GIOANELLI (Bonvicin).

Arlechino finto bassa' d' Algieri. Vittoria il Cane dell' Ortolano, e Fichetto Bullo per Amore. Opera scenica. 12mo. Venet. n. d. 4040

GIOVANNI FIORENTINO.

Il Pecorone nel quale si contengono cinquanta Novelle Antiche. 2 vols. (Portrait.) 8vo. Lond. 1793. 4041

GIRALDI CINTHIO (Giovanni Battista).

Egle Satira. 8vo. n. p. n. d. 4042

[Half-title.] De obitv Alfonsi Estensis Principis Epicedion. Hercvles Estensis Dvx Salvtatus. Sylvarvm Liber vnvs. Elegiarvm Liber vnvs. Epigrammaton Libri dvo. Eivsdem svper imitatione Epistola. Coelii Calcagnini ad evndem svper imitatione commentatio perquam elegans. Lilii Gregorii Gyraldi epistola bonae frvgis refertissima. 4to. *End.* Ferrariae. 1537. 4043

Le Fiamme. Divise in dve parti. 8vo. Vinegia. 1548. 4044

[Half title.] Dell' Hercole. Canti ventisei. 4to. *End.* Modena. 1557. 4045

Orbecche, Tragedia. 8vo. Vinegia. 1560. 4046

De gli Hecatommithi. 2 vols. (Portrait.) 4to. Vinegia. 1566. 4047

Hecatommithi ; ouero Cento Novelle . . . di Nvovo Rivedvte, Corrette . . . in questa Quinta impressione. 2 parts (in 1 vol.). 4to. Venet. 1584. 4048

* Le Tragedie . . . cioè Orbecche, Altile, Didone, Antivalomeni, Cleopatra, Arrenopia, Evphimia, Epitia, Selene. (Portrait.) 8vo. Venet. 1583. 4049

"The *Orbecche* was previously printed. The other eight plays appear for the first time in this volume."—*MS. note by Mr. Dyce.*

GIROLAMO.

L' Hortolana, Canzon Nova . . . posta in luce . . . da me Girolamo Veronese. 8vo. Trevigi. 1627. 4050

GISBORNE (Thomas).

Poems, sacred and moral. 8vo. Lond. 1798. 4051

Second edition. 12mo. Lond. 1799. 4052

* Walks in a Forest: or, poems descriptive of scenery and incidents characteristic of a Forest, at different seasons of the year. Sixth edition. 12mo. Lond. 1803. 4053

GIUDICE (Giovanni Battista del).

Poesie Liriche. Parte prima (e Parte seconda. Poesie Sacre, e morali). 2 parts (in one vol.). 8vo. Palermo. 1678. 4054

GIUSTI (Vicenzo, da Udine).

Irene Tragedia Nova. 8vo. Venet. 1579. 4055

Another edition. 8vo. Vinegia. 1602. 4056

GIUSTINIANO (Gironimo).

Iephte Tragedia. 8vo. Parma. 1583. 4057

GLAPTHORNE (Henry).

Argalus and Parthenia. As it hath been acted at the Court before their Maiesties: And at the Private-House in Drury-Lane, by thier Maiesties Servants. [Orig. ed.] 4to. Lond. 1639. (Two copies.) 4058

* The Hollander. A Comedy written 1635. And now Printed as it was then Acted at the Cock-pit in Drury-lane by their Majesties Servants, with good allowance. And at the Court before both their Majesties. [Orig. ed.] 4to. Lond. 1640. 4059

The Ladies Priviledge. As it was Acted with good allowance at the Cock-pit in Drury-lane, and before their Majesties at White-Hall twice, by their Maiesties Servants. [Orig. ed.] 4to. Lond. 1640. 4060

Another edition. (No. VIII. of the Old English Drama, with a reprint of the title of the edition of 1640.) 8vo. Lond. 1825. (*See* No. 7563.)

GLAPTHORNE—(*continued*).

* The Tragedy of Albertvs Wallenstein, late Duke of Fridland, and Generall to the Emperor Ferdinand the Second. The Scene, Egers. And Acted with good allowance at the Globe on the Banke-side, by his Majesties Servants. 4to. Lond. 1640. 4061

Another edition. (No. VI. of the Old English Drama, with a reprint of the title of the edition of 1639.) 8vo. Lond. 1824. (*See* No. 7563.)

* Wit in a Constable. A Comedy written 1639. And now printed as it was lately Acted at the Cock-pit in Drury-lane, by their Majesties Servants, with good allowance. [Orig. ed.] 4to. Lond. 1640. (Two copies.) 4062

GLISSENTI (FABIO).

Il Diligente overo Il Sollecito Favola Morale. 12mo. Venet. 1608. 4063

La Sarcodinamia cioè La Possanza della Carne Fauola Morale. 12mo. Venet. 1620. 4064

GLOVER (RICHARD).

Poetical Works. With the life of the author. Cooke's edition. 12mo. Lond. n. d. 4065

Leonidas. A poem. Fourth edition. 8vo. Lond. 1739. 4066

* Fifth edition. 2 vols. 12mo. Lond. 1770. (Two copies.) 4067

Sixth edition. 2 vols. (Portrait.) L. P. 8vo. Lond. 1798. 4068

Seventh edition. 2 vols. 8vo. London. 1804. 4069

Autograph by Queen Charlotte—"Prince Augustus Frederick, the gift of his "affec^te Mother, Jan^ry 13th 1809."

"This book was presented by Queen Charlotte to the Duke of Sussex."—*MS. note by Mr. Dyce.*

* Boadicia. A tragedy. . . . 8vo. Lond. 1753. (Two copies.) 4070

Medea. A tragedy. Fourth edition. 8vo. Lond. 1762. (Two copies.) 4071

The Athenaid, a poem, by the Author of Leonidas. 3 vols. (Portrait.) 12mo. Lond. 1787. 4072

Another edition. 2 vols. 12mo. Dublin. 1788. 4073

Jason; a tragedy, in five acts. 8vo. Lond. 1799. 4074

GLYNN (Robert).

The Day of Judgment: a poetical essay. [Seatonian Prize.] 4to. Camb. 1757. (Two copies.) 4075

Third edition. 4to. Camb. 1758. 4076

Another edition. 8vo. Camb. 1800. 4077

GNOMAE.

Γνωμαι. . . . Sententiae Singvlis versibus contentæ, iuxta ordinem literarum, ex diuersis poëtis. Quibus ex aduerso respondet Latina versio. Gr. Lat. Sm. 8vo. Par., R. Steph. 1566. 4078

GOAT'S BEARD.

The Goat's Beard. A Fable [in verse]. 4to. Lond. 1777. 4079

GOBBI (Agostino).

Scelta di Sonetti e Canzoni de' più eccellenti Rimatori d' ogni Secolo. Vol. 1–3. (Vol. 4–5, Rime d' alcuni illustri autori viventi aggiunte alla Scelta d' Agostino Gobbi.) Quarta edizione. 5 vols. 12mo. Venez. 1739. 4080

GODOLPHIN.

The Songs, duet, glees, and chorusses in Godolphin, the Lion of the North. An Operatic Drama, in three Acts, etc. 8vo. Lond. 1813. 4081

GODWIN (William).

Sketches of history. In six sermons. 8vo. Lond. 1784. 4082

"Very scarce."—*MS. note by Mr. Dyce.*

Enquiry concerning political justice, and its influence on morals and happiness. Second edition. 2 vols. 8vo. Lond. 1796. 4083

Things as they are; or, The Adventures of Caleb Williams. Second edition. 3 vols. 12mo. Lond. 1796. 4084

* Memoirs of the Author of a Vindication of the Rights of Woman. Second edition. (Portrait of Mary W. Godwin.) 12mo. Lond. 1798. 4085

St. Leon: a tale of the sixteenth century. 4 vols. 12mo. Lond. 1799. 4086

Thoughts occasioned by the perusal of Dr. Parr's Spital Sermon . . . Being a reply to the attacks of Dr. Parr, Mr. Mackintosh, the Author of an Essay on Population, and others. 8vo. Lond. 1801. 4087

Faulkener: a tragedy. 8vo. Lond. 1807. (Two copies.) 4088

No. 1. "From the Author." (Portrait.)

GODWIN—(*continued*).

Essay on Sepulchres: or, A Proposal for erecting some memorial of the illustrious dead in all ages on the spot where their remains have been interred. 16mo. Lond. 1809. 4089

Lives of Edward and John Philips, nephews and pupils of Milton. Including various particulars of the literary and political history of their times. To which are added, I. Collections for the life of Milton, by John Aubrey . . . II. The Life of Milton. By Edward Philips . . . (Portrait of President Bradshaw.) 4to. Lond. 1815. 4090

Autograph letter of W. Godwin and "Notice," both addressed to Effingham Wilson, inserted.

GOESIUS (WILELMUS).

Rei agrariæ auctores legesque variæ . . . curâ W. G. . . . Una cum N. Rigaltii notis et observationibus. 4to. Amstel. 1674. 4091

GOETHE (JOHANN WOLFGANG VON).

Dramatic Works: comprising Faust, Iphigenia in Tauris, Torquato Tasso, Egmont, translated by Anna Swanwick. And Goetz von Berlichingen, translated by Sir W. Scott, carefully revised. 8vo. Lond. 1850. 4092

Herman and Dorothea, translated from the Hexameters of Göthe. Oblong 4to. n. p. n. d. 4093

Presentation copy to Southey.

Another translation; by Thomas Holcroft. 12mo. Lond. 1801. 4094

The Sorrows of Werter: A German Story. [Anon.] New edition. 8vo. Lond. 1789. 4095

Another edition. Translated . . . by William Render. 12mo. Lond. 1801. 4096

Another edition. 12mo. Lond. 1815. 4097

Iphigenia in Tauris, a tragedy, written originally in German by J. W. v. G. [Translated by William Taylor, of Norwich.] 8vo. Norfolk Press printed: Lond. 1793. 4098

Goetz of Berlichingen, with the Iron Hand: a tragedy. Translated from the German . . . By Walter Scott. 8vo. Lond. 1799. 4099

Torquato Tasso, a dramatic poem, from the German of Goethe: with other German Poetry. Translated by Charles Des Voeux. 8vo. Lond. 1827. 4100

Characteristics of Goethe. From the German of Falk, Müller, etc. With notes, original and translated, illustrative of German Literature, by Sarah Austin. (Portrait of Goethe, etc.) 3 vols. 8vo. Lond. 1833. 4101

The Faust of Goethe; attempted in English Rhyme. By the Honorable Robert Talbot. 8vo. Lond. 1835. 4102

Faust: a dramatic poem. Translated into English prose, with notes, etc. by A. Hayward. Third edition. 8vo. Lond. 1838. 4103

"From the Translator."

Faust, a Tragedy, in Two Parts. Rendered into English Verse. 2 vols. 8vo. Lond. 1838. 4104

"No. 12. Fifty copies printed. Forty, only, for sale."

Faust, a Tragedy. Translated expressly for this series [Smith's Standard Library], by Lewis Filmore. 8vo. Lond. 1841. 4105

Goethe's Faust translated into English verse. By Sir George Lefevre. Second edition. (No. 21 of Jugel's Pocket Novelists.) 12mo. Frankfort o. M. 1848. 4106

Goethe's Faust, Part II. Translated from the German, partly in the metres of the original and partly in prose. With other poems, original and translated. By Leopold J. Bernays. 8vo. Lond. 1839. 4107

* Faustus: the Second Part. From the German of G. By John Anster. 8vo. Lond. 1864. 4108

Wilhelm Meister's Apprenticeship and Travels. From the German of Goethe. (By Thomas Carlyle.) New edition. 3 vols. 8vo. Lond. 1839. 4109

Carlyle's autograph inserted.

Another edition. Translated by R. Dillon Boylan. 8vo. Lond. 1861. 4110

The Autobiography of G. Truth and Poetry: from my own life. Translated from the German, by John Oxenford. Thirteen books. (Vol. II. The concluding books. Also Letters from Switzerland, and Travels in Italy. Translated by A. J. W. Morrison). (Portrait.) 8vo. Lond. 1848–9. 4111

Novels and Tales by G. Elective Affinities; the sorrows of Werther; German Emigrants; the Good Women; and a Nouvelette. Translated chiefly by R. D. Boylan. 8vo. Lond. 1854. 4112

GOFFE or GOFF (Thomas).

The Raging Turke, or, Baiazet the Second. A tragedie written by T. G. . . . [Orig. ed.] 4to. Lond. 1631. 4113

Roxburgh copy.

The Couragious Turke, or, Amurath the First. A Tragedie. [Orig. ed.] 4to. Lond. 1632. 4114

GOFFE or GOFF—(*continued*).

The Careless Sheperdes. A tragi-comedy. Written by T. G. With an Alphebeticall Catologue of all such Plays that ever were printed. [Orig. ed.] 4to. Lond. 1656. 4115

Three Excellent Tragœdies. Viz. The Raging Turk, or, Bajazet the Second. The Courageous Turk, or, Amurath the First. And the Tragoedie of Orestes. Second edition. 8vo. Lond. 1656. 4116

GOFFRIDUS, Abbot and Cardinal.

Epistolæ, opuscula, sermones. Iac. Sirmondus nunc primùm in lucem eruit, ac notis epistolas illustravit. 8vo. Par. 1610. 4117

GOLAGRUS AND GAWANE.

The Knightly Tale of Golagrus and Gawane, and other Ancient Poems. 4to. Printed at Edinburgh by W. Chepman and A. Myllar in the year M.D.viij. Reprinted, 1827. 4118

GOLDASTUS HAIMINSFELDIUS (MELCHIOR).

Philologicarum epistolarum centuria una . . . in qua veterum theologorum, juris-consultorum . . . libri difficillimis locis vel emendantur vel illustrantur: insuper Richardi de Buri Episcopi Dunelmensis, &c. Philobiblion et Bessarionis . . . epistola ad Senatum Venetum. 8vo. Francof. 1610. 4119

GOLDONI (CARLO).

Commedie Scelte. 3 vols. 12mo. Lond. 1785. 4120

La Vedova Scaltra Commedia. A Norma dell' Edizione di Firenze. 8vo. Firenze. 1790. 4121

Scelta di alcune commedie del Goldoni per uso de' Dilettanti della Lingua Italiana. Seconda edizione Italiana. 2 vols. 12mo. Livorno. 1822. 4122

Memorie del Sig. Carlo Goldoni scritte da lui medesimo. 3 vols. (Portrait.) 8vo. Venezia. 1788. 4123

GOLDSMITH (OLIVER).

* Poetical and dramatic works. New edition. With an account of the life and writings of the Author. 2 vols. (Portrait.) 8vo. Lond. 1786. 4124

Vol. II. contains: The Good-Natur'd Man (C.). She Stoops to Conquer (C.).

Poetical Works. With The Life of the Author. Cooke's edition. (Portrait.) 12mo. Lond. (1798.) 4125

Another (Sharpe's) edition. Collated . . . by Thomas Park. 8vo. Lond. 1809. 4126

Another (Aldine) Edition. (Portrait and Memoir by J. Mitford.) 8vo. Lond. 1835. 4127

Another edition. Illustrated by wood engravings from the Designs of . . . Members of the Etching Club. With a biographical memoir, and notes on the poems. Edited by Bolton Corney. 8vo. Lond. 1845. 4128

The Miscellaneous Works of O. G. New edition. To which is prefixed some account of his life and writings. 4 vols. (Portrait.) 8vo. Lond. 1820. 4129

An Enquiry into the present state of polite learning in Europe. [Anon.] 8vo. Lond. 1759. 4130

Second edition. 8vo. Lond. 1774. 4131

The Life of Richard Nash, late master of the ceremonies at Bath. Extracted principally from his original papers. [Anon.] Second edition. (Portrait.) 8vo. Lond. 1762. 4132

* The Beauties of English Poesy. Selected by O. G. 2 vols. 12mo. Lond. 1767. (Two copies.) 4133

The Deserted Village, a Poem. 4to. Lond. 1770. 4134

An History of England, in a series of letters from a Nobleman to his Son. [Anon.] 2 vols. 12mo. Lond. 1772. 4135

* Sixth edition. 2 vols. Lond. 1780. 4136

The Vicar of Wakefield: A tale. Fifth edition. 2 vols. 12mo. Lond. 1773. 4137

Another edition. (Cooke's Edition of Select Novels.) 2 vols. in one. 12mo. Lond. n. d. 4138

Retaliation: a poem. Including epitaphs on the most distinguished Wits of the metropolis. (Portrait.) 4to. Lond. 1774. 4139

Fourth edition. With Notes, and Observations. 4to. Lond. 1774. 4140

Eighth edition, with large additions. Particularly, the Hermit, the Haunch of Venison, the Gift, Essay on Friendship, Sabinus and Olinda, Epitaph on Dr. Parnel. . . . To which is added some account of his [Goldsmith's] life. 4to. Lond. 1777. 4141

Essays. 12mo. Lond. 1775. 4142

The Roman History, from the foundation of the City of Rome, to the destruction of the Western Empire. Third edition. 2 vols. 8vo. Lond. 1775. 4143

The Citizen of the World: or, Letters from a Chinese Philosopher, residing in London, to his friends in the East. [Anon.] 2 vols. 12mo. Lond. 1785. 4144

GOLDSMITH—(*continued*).

She Stoops to Conquer: or, The Mistakes of a Night. A Comedy. New edition. 8vo. Lond. 1786. 4145

The history of Greece from the earliest state, to the death of Alexander the Great. 2 vols. 8vo. Lond. 1821. 4146

The Captivity, an oratorio. 8vo. Lond. 1836. 4147

GOLDWIN (W.).

A Description of the antient and famous City of Bristol. A poem. By W. G. Revised, with Additions, by I. Smart. Third edition. 8vo. Lond. 1751. 4148

GÖLLER (FRANCISCUS).

De situ et origine Syracusarum ad explicandam Thucydidis potissimum historiam scripsit atque Philisti et Timaei rerum Sicularum fragmenta adjecit F. G. Accessit tabula topographica Syracusarum. 8vo. Lips. 1818. 4149

GOMERSALL (ROBERT).

The Levites Revenge: containing poetical meditations upon the 19. and 20. chapters of Judges. Second edition. 12mo. Lond. 1633. 4150

Duplicate engraved title. Lond. J. Marriott.

The Tragedie of Lodovick Sforza Duke of Millan. Second edition. 12mo. Lond. 1633. 4151

With engraved title. Lond. J. Marriott.

Poems. 12mo. Lond. 1633. 4152

The engraved title, at the commencement,—"The Levites Revenge," is a duplicate. Nos. 4150–2 form one vol.

GONZAGA (CURTIO).

Il Fido Amante. Poema Eroico. 4to. Mantova. *End.* 1582. (Two copies.) 4153

Another edition. Di nuovo ristampato aggiuntiui gli argomenti della Signora Maddalena Campiglia e con le moralità d' incerto autore. 4to. Venet. 1591. 4154

GONZALEZ (TOMÁS).

Documents from Simancas relating to the reign of Elizabeth, (1558–1568). Translated from the Spanish of Don T. S. and edited, with Notes and an Introduction, by Spencer Hall. 8vo. Lond. 1865. 4155

Presentation copy to Mr. Dyce.

GOODY TWO SHOES.

The History of Little Goody Two-Shoes; otherwise called Mrs. Margery Two-Shoes . . . See the original manuscript in the Vatican at Rome, and the cuts by Michael Angelo; illustrated with the comments of our great modern critics. 24mo. Lond. n. d. 4156

Has been ascribed to Oliver Goldsmith: also to Giles Jones.

GORDON (Thomas).

A Cordial for low spirits. Being a collection of curious tracts. By T. G., and other Writers. Third impression. 3 vols. 12mo. Lond. 1763. 4157

GORE (Mrs. Catherine Grace Frances).

Agathonia. A romance. [Anon.] 12mo. Lond. 1844. 4158

Mrs. Armytage; or, Female Domination. (Portrait.) 12mo. Lond. 1848. 4159

GOSELINI (Giuliano).

De le Rime. Seconda editione. 4to. Venet. 1573. 4160

Rime. Riformate e ristampate la quinta volta. 12mo. Venet. 1588. 4161

GOSSON (Stephen).

The School of Abuse, containing a pleasant invective against poets, pipers, players, jesters, etc. With an introduction regarding the author and his works. [By J. P. Collier.] 8vo. Lond. Reprint. Shak. Soc. 1841. 4162

———, and BANSLEY (Charles).

Pleasant Quippes for Upstart Newfangled Gentlewomen. By Stephen Gosson. A Treatise on the Pride and Abuse of Women. By Charles Bansley. The first from a copy with the author's autograph; the last from an unique impression by Thomas Raynalde. (Reprint.) 8vo. Lond. 1841. (Two copies.) 4163

No. 1. Privately printed. "First castrated and then entirely suppressed by the Percy Society."

GOTHAM.

The Merry Tales of the Wise Men of Gotham. Edited by J. O. Halliwell. 12mo. Lond. 1840. 4164

Presentation copy to Mr. Dyce.

GOTHOFREDUS (Dionysius).

Auctores Latinæ linguæ in unum redacti corpus . . . Adjectis notis D. G. 4to. S. Gervasii. 1602. 4165

GOUGH (J.).

The Strange Discovery: a tragi-comedy. Written by J. G[ough], Gent. 4to. Lond. 1640. 4166

GOULD (Robert).

Works: consisting of those Poems which were formerly printed, and corrected since by the author; as also of the many more which he design'd for the press. Publish'd from his own original copies. 2 vols. 8vo. Lond. 1709. 4167

GOWER (JOHN).

* De confessione Amantis. B. L. Folio. Imprinted at London in Flete-Strete by Thomas Berthelette the ·XII· daie of Marche An. M.D.LIIII. (1554). 4168

GRADUS.

Gradus ad Parnassum, sive Novus synonymorum, epithetorum, phrasium poeticarum, ac versuum Thesaurus, etc. 8vo. Rothomagi. 1788. 4169

GRÆME (JAMES).

Poems on several occasions. 8vo. Edinb. 1773. (Two copies.) 4170

No. 1. MS. notes by George Chalmers, to whom this copy belonged. One of these says, "Several pieces by the editor, Dr. Robert Anderson, are interspersed."

GRÆVIUS (JOANNES GEORGIUS).

Præfationes et epistolæ CXX. . . . collectæ et editæ à J. A. Fabricio. Adjuncta est P. Burmanni Oratio dicta in Grævii funere. 8vo. Hamb. 1707. 4171

Editio secunda. (Portrait of Grævius.) 8vo. Hamb. et Lips. 1713. 4172

GRAHAM (PATRICK).

Essay on the authenticity of the Poems of Ossian; in which the objections of Malcolm Laing are particularly considered and refuted. To which is added an essay on the mythology of Ossian's Poems, by Professor Richardson. 8vo. Edinb. 1807. 4173

GRAHAME (JAMES).

The Birds of Scotland, with other poems. 12mo. Edinb. 1806. 4174

Poems. 2 vols. 12mo. Lond. 1807. 4175

Vol. 2 includes a dramatic poem —"Mary Stuart."

The Sabbath, with Sabbath Walks, and other poems. Sixth edition. 12mo. Edinb. 1808. 4176

British Georgics. L.P. 4to. Edinb. 1809. 4177

Southey's copy, with his autograph.

GRAINGER (JAMES).

The Sugar Cane: a poem. In four books. With notes. [First ed.] 4to. Lond. 1764. 4178

* Another edition. (Together with Beauty: a Poem.) 12mo. Lond. 1766. 4179

GRAME, JAMES.

The famous Tryal of . . . Mr. James Grame, episcopal minister of Dunfermline, before the several courts of Church Judicature, in Scotland, Who was amongst other things . . . condemn'd, and at last depos'd . . . for having advanc'd and maintain'd . . . That Christ died for all those that profess the Gospel . . . Being a narrative of the presbyterian proceedings against Mr. Grame . . . [Anon.] 8vo. Lond. 1719. 4180

GRAMMAR, ETON GREEK.

Græcæ Grammatices Rudimenta. In usum Regiæ Scholæ Etonensis. Editio nova, iterum recognita. 8vo. Etonæ. 1811. 4181

"Alex^r. Dyce 1814 Hanwell."

———, ETON LATIN.

An Introduction to the Latin Tongue, for the use of youth. New edition. 8vo. Eton. 1818. 4182

GRAMMATICA.

Grammaticæ Latinæ Auctores Antiqui . . . opera et studio H. Putschii. 4to. Hanoviae. 1605. 4183

GRANELLI (GIOVANNI).

Sedecia ultimo re di Giuda tragedia rappresentata nel Collegio di S. Luigi Gonzaga della Compagnia di Gesù in Bologna nel carnevale dell' anno 1731. 8vo. *End.* Bologna. [1731 ?] 4184

GRANT OF LAGGAN (ANNE MACVICAR, afterwards MRS.).

Poems on various subjects. 8vo. Edinb. 1803. (Two copies.) 4185

Letters from the Mountains; being the real correspondence of a Lady, between the years 1773 and 1807. [Anon.] Second edition. 3 vols. 12mo. Lond. 1807. 4186

Third edition. 3 vols. Lond. 1807. 4187

The Highlanders, and other poems. Second edition. 12mo. Lond. 1808. (Two copies.) 4188

GRASSO (NICOLA).

Evtichia. Comedia . . . nuouamente corretta, & con ogni diligenza stampata. 8vo. *End.* Vinegia. 1530. (Two copies.) 4189

GRATIÆ THEATRALES.

* Gratiæ Theatrales, or a choice ternary of English Plays, composed upon especial occasions by several ingenious persons; viz., Thorny-Abbey, or the London-Maid; a tragedy, by T. W. The Marriage-Broker, or The Pander; a comedy, by M. W. Grim the Collier of Croydon, or the Devil and his Dame; with the Devil and St. Dunstan; a comedy, by I. T. Never before published. 12mo. Lond. 1662. 4190

GRATIANI, or GRAZIANI (Girolamo, Conte).

Il Cromvele Tragedia. 12mo. Modana. 1671. 4191

Il Conquisto di Granata poema heroico del Co: G. G. 12mo. Venet. 1684. 4192

GRATIANO (Giulio Cornelio).

Di Orlando Santo vita, et morte con venti milla Christiani vccisi in Roncisualle; cauata dal Catalogo de Santi. Libri otto. Novamente stampati. 12mo. Trivigi. 1597. 4193

Another edition. 12mo. Venet. 1639. 4194

GRATIUS FALISCUS, or PHALISCUS, and others.

Venatici et Bucolici poetæ Latini, Gratius, Nemesianus, Calpurnius, in Germania hactenus non editi, nunc commentariis explanati. Addita fragmenta Vespricii Spurinnæ scriptores nunquam hactenus publicati. (Recensuit Caspar Barthius). 8vo. Hanoviæ. 1613. (Two copies.) 4195

MS. notes. On title "Jsaacus Gruterus."

Cynegeticon, cum poematio cognomine M. A. Olympii Nemesiani: notis perpetuis adornavit Thomas Johnson. Accedunt Hier. Fracastorii Alcon, carmen pastoritium: Jo. Caii, Angli, de canibus libellus: ut et opusculum vetus Κυνοσόφιον dict. seu, de cura canum, incerto Auctore. 8vo. Lond. 1699. 4196

Cynegeticon et M. A. O. Nemesiani Cynegeticon cum notis selectis Titii [et aliorum] et P. Burmanni integris. 8vo. Mitaviae. 1775. 4197

MS. notes by Rev. J. Mitford.

G. F. et Olympii Nemesiani carmina venatica cum duobus fragmentis de aucupio. Cum scripturae varietate et aliorumque suisque commentationibus edidit R. Stern. 8vo. Halis Saxonum. 1832. (Two copies.) 4198

GRAVES (Rev. Richard).

The Spiritual Quixote: or, The Summer's Ramble of Mr. Geoffry Wildgoose. A Comic Romance. [Anon.] (Portrait, inserted.) 3 vols. 12mo. Lond. 1774. 4199

Euphrosyne: or, Amusements on the Road of Life. By the Author of the Spiritual Quixote. 2 vols. 8vo. Lond. 1783. 4200

Vol. 1 third edit. Vol. 2 second edit.

GRAVES (S. Colleton).

A Letter from Ulysses to the Earl of Liverpool, on the situation and views of the French and of the Allies, before and after the Treaty of Paris. . . . 8vo. Lond. 1815. 4201

GRAVINA (Giovanni Vincenzo).

Tragedie Cinque. (Il Palamede, L'Andromeda, L'Appio Claudio, Il Papiniano, Il Servio Tullio.) 8vo. Napoli. 1712. 4202

Della Ragion Poetica tra' Greci Latini ed Italiani. 16mo. Lond. 1806. 4203

J. V. G. Opuscula ad Historiam Litterariam, et studiorum rationem pertinentia. Accedit Gravinæ epistola ad Maffeium de poesi; et ejusdem vita ab Angelo Fabronio scripta. [Ed by T. Burgess.] 8vo. Oxon. 1792. 4204

GRAY (Robert, Bishop of Bristol).

A Key to the Old Testament and Apocrypha: or, an account of their several books, of the contents and authors, and of the times in which they were respectively written. New edition. 8vo. Lond. 1829. 4205

GRAY (Thomas).

Poems. New edition. 8vo. Lond. 1770. 4206

Poems. To which are prefixed Memoirs of his life and writings, by W. Mason. (Portrait) L. P. 4to. Lond. 1775. 4207

Silhouette of Gray, photographs of Stoke Church and his Cenotaph, and etched portrait of Etoff inserted. MS. verses, and notes. "The gift of Mr. Mason to B. Forster. Boconnoc. 1775."

* Second edition. 8vo. Lond. 1775. 4208

"When an undergraduate at Oxford, I bought this volume of R. Bliss the bookseller, paying for it 2*l.* 2. 0. (It is now worth about 2*s.* 6*d.*")—*MS. note by Mr. Dyce.*

* Another edition. 4to. York. 1775. 4209

Photograph of Stoke Church inserted.

Poems. New edition. L. P. 8vo. Lond. 1786. 4210

Stephen Weston's copy, with scraps written by him inserted.

* Poems. With notes by Gilbert Wakefield. 8vo. Lond. 1786. (Two copies.) 4211

Poetical Works. With an account of the life and writings of the author. 12mo. Lond. 1808. 4212

Another (Sharpe's) edition. Collated with the best editions: by Thomas Park. 8vo. Lond. 1808. 4213

GRAY—(*continued*).

Works. With memoirs of his life and writings by William Mason to which are subjoined extracts philological poetical and critical from the author's original manuscripts selected and arranged by Thomas James Mathias. (Portrait.) 2 vols. L. P. 4to. Lond. 1814. 4214

Poetical Works. (Life by John Mitford. Aldine edition.) 8vo. Lond. 1836. 4215

* [Half title.] The Works of Gray edited by the Rev. John Mitford. [Whole title.] The Works of T. G. 5 vols. (Portrait.) 12mo. Lond. 1835–43. 4216

Presentation copy to Mr. Dyce from the editor.

An Ode on a distant prospect of Eton College. [Anon.] [First ed.] Folio. Lond. 1747. 4217

Inserted in the volume containing this and other pieces is "E Libris Tho: Gray Coll: Petrens: Schol: 1735."

An Elegy wrote in a Country Church Yard. [Anon.] [First ed.] 4to. Lond. 1751. 4218

Third edition. 4to. Lond. 1751. 4219

MS. note by Samuel Rogers.

Designs by Mr. R. Bentley, for six poems by Mr. T. G. 4to. Lond. 1753. 4220

36 folios printed on one side only with portrait, vignettes, frontispieces, etc.

Odes. Strawberry-Hill. 4to. 1757. (Five copies.) 4221

No. 1. Portrait.

Ode performed in the Senate-House at Cambridge, July 1, 1769, at the installation of Augustus-Henry Fitzroy, Duke of Grafton, Chancellor of the University. [Anon.] 4to. Camb. 1769. 4222

A Supplement to the Tour through Great-Britain, containing a catalogue of the antiquities, houses, . . . in England and Wales. . . . By the late Mr. G. . . . to which are now added, by another Hand, several Additions . . . 8vo. Lond. 1787. 4223

The Correspondence of Thomas Gray and William Mason, to which are added some letters addressed by Gray to the Rev. James Brown, Master of Pembroke College, Cambridge. With notes and illustrations by the Rev. John Mitford. 8vo. Lond. 1853. 4224

Presentation copy from the Editor to Mr. Dyce.

A Criticism on the Elegy written in a Country Church-Yard. Being a continuation of Dr. Johnson's criticism on the poems of Gray. [By John Young.] Second edition. 8vo. Edinb. 1810. 4225

"By John Young, Professor of Greek in the University of Glasgow."—*MS. note by Mr. Dyce.*

GRAZZINI (Anton Francesco, called Il Lasca).

Rime. 2 vols. (Portrait.) 8vo. Firenze. 1741–42. 4226

La Gelosia Comedia. 8vo. Firenze. 1551. 4227

Another edition. 8vo. Venet. 1582. 4228

La Pinzochera Comedia. Stampata la prima volta, e non recitata mai. 8vo. Vineg. 1582. 4229

Comedie; cioè, la Gelosia, la Spiritata, la Strega, la Sibilla, la Pinzochera, i Parentadi. 12mo. Venet. 1582. 4230

La Sibilla Comedia. Stampata la prima volta, e non recitata mai. 8vo. Vineg. 1582. 4231

La Spiritata Comedia. 8vo. Venet. 1582. 4232

La prima e la Seconda Cena Novelle. Alle quali si aggiunge una Novella che ci resta della terza Cena. 2 vols. (Portrait.) 8vo. Lond. 1793. 4233

Egloghe ed altre rime ora per la prima volta accuratamente pubblicate. (Portrait.) 8vo. Livorno. 1799. 4234

GREATHEED (Bertie).

The Regent: a tragedy. 8vo. Lond. 1788. 4235

GREEN (Edward Burnaby).

A Defence of Mr. Rousseau, against the Aspersions of Mr. Hume, M. Voltaire, and their associates. [Anon.] 8vo. Lond. 1766. 4236

GREEN (Matthew).

Poetical Works. Collated with the best editions: by Thomas Park. 12mo. Lond. 1803. 4237

The Spleen. An epistle. [First ed.] 8vo. Lond. 1737. 4238

* Third edition. To which is added, some other pieces by the same hand. 8vo. Lond. 1738. 4239

* The Spleen, and other poems, by M. G. With a prefatory essay, by J. Aikin. 8vo. Lond. 1796. (Two copies.) 4240

GREENE (Alexander).

The Polititian Cheated. A New Comedy. 4to. Lond. 1663. 4241

GREENE (Robert).

Dramatic Works. To which are added his Poems. With. some Account of the Author, and notes, by the Rev. Alexander Dyce. 2 vols. L. P. 8vo. Lond. 1831. 4242

No. 9 of the 12 copies printed.

Vol. I. Some Account of Greene and his Writings. Orlando Furioso. A Looking Glass for London and England. Friar Bacon and Friar Bungay. Specimens of the Famous Historie of Fryer Bacon.

Vol. II. Alphonsus, King of Arragon. James the Fourth. George-a-Greene, the Pinner of Wakefield. Specimen of the History of George-a-Greene. Ballad of the Jolly Pinder of Wakefield, with Robin Hood, Scarlet, and John. Poems . . . Addenda to the Notes. Index.

The Spanish Masquerado. Whereinvnder a pleasant deuise, is discouered effectuallie, in certaine breefe sentences and mottos, the pride and insolencie of the Spanish estate: with the disgrace conceiued by their losse, and the dismaied confusion of their troubled thoughtes . . . B. L. [Orig. ed.] 4to. Lond., by Roger Ward, for Thomas Cadman. 1589. 4243

The heading—"The Spanish Masquerado, &c." in MS.

* Notable discouery of coosenage. Now daily practised by sundry lewd persons, called Connie-catchers, and Crosse-byters Plainely laying open those pernitious sleights that hath brought many ignorant men to confusion . . . With a delightfull discourse of the coosnage of Colliers. B. L. 4to. Lond., Thomas Scarlet for Thomas Nelson. 1592. 4244

* The Historie of Orlando Furioso one of the twelve Pieres of France. As it was plaid before the Queenes Maiestie. [Anon.] [Orig. ed.] 4to. Lond., printed by Iohn Danter for Cuthbert Burbie. 1594. 4245

A few leaves, reprints.

Another edition. 4to. Imprinted at London by Simon Stafford, for Cuthbert Burby. 1599. 4246

Title—a reprint without the vignettes. A 4 a reprint.

The Scottish Historie of Iames the fourth, slaine at Flodden. Entermixed with a pleasant Comedie, presented by Oboram, King of Fayeries. As it hath bene sundrie times publikely plaide. [First ed.] 4to. Lond., printed by Thomas Creede. 1598. 4247

"In the last sheet, K, the pages have been transposed at press, but nothing is wanting."—*MS. note by Mr. Dyce.*

The Comicall Historie of Alphonsus, King of Aragon. As it hath bene sundrie times Acted. Made by R. G. 4to. Lond. Brinted (sic) by Thomas Creede. 1599. 4248

A Pleasant Conceyted Comedie of George a Greene, the Pinner of VVakefield. As it was sundry times acted by the seruants of the right Honourable the Earle of Sussex. [Anon.] [Orig. ed.] 4to. Imprinted at London by Simon Stafford, for Cuthbert Burby. 1599. 4249

Not divided into Acts. G–G 2 in fac simile.

* Penelopes Web. Where, in a christall mirror of feminine perfection represents to the view of euery one those vertues and graces, which more curiously beautifies the mind of woman, than eyther sumptuous apparell, or iewels of inestimable value: the one buying fame with honour, the other breeding a kinde of delight, but with repentance. . . . B. L. 4to. Lond. 1601. 4250

* Greenes Carde of Fancie. Wherein the folly of those carpet knights is deciphered, which guiding their course by the compass of Cupid, either dash their ship against most dangerous rocks, or else attaine the haven with pain and peril. Wherein also is described in the person of Gwydonius a cruell combate between Nature and Necessitie. (With the Debate betweene Follie and Love translated out of French.) B. L. 4to. Lond. 1608. 4251

* Greenes Never too Late. Both parts. Sent to all youthfull gentlemen, desciphering in a true English historie, those particular vanities, that with their frostie vapours, nip the blossomes of every braine, from attaining to his intended perfection. As pleasant as profitable, being a right pumice stone, apt to race out idlenesse with delight, and folly with admonition. B. L. 4to. Lond. 1611. 4252

* Ciceronis Amor, Tullies Love: Wherein is discoursed, the prime of Ciceroes youth, setting out in liuely portraitures, how yong gentlemen, that ayme at honor, should leuell the end of their affections, holding the loue of countrey and friends in more esteeme, than those fading blossoms of beautie, that onely feede the curious suruey of the eye. . . . B. L. 4to. Lond. 1616. 4253

* Greenes Farewell to Follie. Sent to courtiers and scholers, as a president to warne them from the vaine delights, that drawes youth on to repentance. B. L. 4to. Lond. 1617. 4254

* A Quip for an upstart courtier: or a quaint dispute betweene Velvet breeches and Cloth breeches. Wherein is plainely set downe the disorders in all estates and trades. B. L. 4to. (Woodcut on title.) [Lond. 1620?] 4255

The imprint appears to have been cut away, but a pencil note says, "London, printed by G. P., 1620."

GREENE—(*continued*).

* Greenes Groats Worth of Witte: bought with a million of repentance: describing the folly of youth, the falshood of make-shift flatterers, the miserie of the negligent, and mischiefes of deceyuing curtezans. Published at his dying request: and, newly corrected, and of many errors purged. B. L. 4to. Lond. 1621. 4256

Another edition. With a preface, critical and biographical: by Sir Egerton Brydges. L. P. 4to. Lee Priory Press. 1813. 4257

Only 61 copies printed.

The Honorable History of Friar Bacon. And Friar Bungay. As it was lately plaid by the Prince Palatine his Servants. Made by Robert Green, Master of Arts. 4to. Lond., printed by Jean Bell, and are to be sold at the East end of [Christ-Church, 1655 ?] (Two copies.) 4258

In both copies the imprint is imperfect.

The pleasant and delightful History of Dorastus and Fawnia. Pleasant for age to shun drowsie thoughts, profitable for youth, to avoid other wanton pastimes, and bringing to both a desired content. 4to. (Lond.) 1703. 4259

——, and PEELE (GEORGE).

Dramatic and Poetical Works. With memoirs of the Authors, and notes by the Rev. Alexander Dyce. 8vo. Lond. and New York. 1861. 4260

With a fac-simile of Peele's handwriting.

GREENWOOD (JAMES).

A Night in a Workhouse. Reprinted from the "Pall Mall Gazette." [Anon.] 8vo. Lond. (1866.) 4261

GREGORIUS, CORINTHIUS.

Γρηγοριου . . . Περι Διαλεκτων. Gregorivs . . . de Dialectis. E Codicibus MSS. emendavit & notis illustravit G. Koen . . . Accedunt Grammatici Leidensis et Meermanniani de Dialectis opuscula . . . Gr. 8vo. Lugd. Bat. 1766. (Two copies.) 4262

No. 1. Porson's copy, with his autograph, and MS. note.

Gregorii Corinthii et aliorvm Grammaticorvum libri de Dialectis lingvae Graecae. Qvibus additvr nvnc primvm editvs Manvelis Moschopvli libellvs de vocvm passionibvs. Recensvit et cvm notis G. Koenii, F. I. Bastii, I. F. Boissonadi svisque edidit G. H. Schaefer. 8vo. Lipsiae. 1811. (Two copies.) 4263

GREGORIUS, CYPRIUS, Patriarch of Constantinople.

Εγκωμιον εις την Θαλασσαν. . . . 8vo. Lugd. Bat. 1591. 4264

Another edition. 8vo. Lutet., F. Morell. 1597. 4265

Maris, sive universae aquarum naturæ, laudatio. Ex interpretatione Fed. Morelli. 8vo. Lutet., F. Morell. 1597. 4266

GREGORIUS, NAZIANZENUS.

Τραγωδια, Χριστος Πασχων. Tragoedia, Christus Patiens. Gr. 8vo. Romae. 1542. 4267

Another [second] edition. Gr. 8vo. Par. 1544. (Two copies.) 4268

No. 1. MS. notes.

Tragoedia Christus Patiens. Nunc primum Latinitate donata, multisque locis à mendis repurgata, G. Garcia Tarraconensi interprete. 4to. Par. 1549. 4269

Sententiae et regulæ vitæ ex G. N. scriptis collectæ. Eiusdem Iambi aliquot, nunc primum in lucem editi: per I. Sambucum. Gr. 8vo. Antv. 1568. 4270

Opuscula quædam, nunc primum in lucem edita, aliaque item versibus reddita, magnáque ex parte Cyri Dadybrensis Episcopi commentariis illustrata. Interprete I. Billio Prunæo. 8vo. Par. 1575. (Two copies.) 4271

Arcana; seu de principiis, versus CCCCXXCII cum paraphrasi Græca. Eiusdem Carmen contra Apolinarium. Item de Poematis à se editis: et quædam alia. Græcè nunc primùm publicata studio D. Hœschelij. Gr. 8vo. Lugd. Bat. ex off. Plantin. 1591. (Three copies.) 4272

No. 1. Dr. Askew's copy; afterwards Beloe's, and Rev. J. Mitford's.

Διμετρον Ιαμβικον εις εαυτον. Ode Iambica de seipso. Gr. Lat. 8vo. Lutet., F. Morell. 1597–8. 4273

Carmina Selecta. Accedit Nicetæ Davidis paraphrasis nunc primum e codice Cusano edita. Cura E. Dronke. 8vo. Gotting. 1840. 4274

GREGORIUS, NYSSENUS.

Opuscula quinque: I. De professione Christiana. II. De perfectione. . . . III. Anagogica vitæ Moysis enarratio. . . . IV. Contra Apolinarium. V. De fide. Græcè nunc primùm edita studio et operâ D. Hoeschelii. 8vo. Lugd. Bat. 1593. 4275

MS. notes.

Γ. . . . επιστολη. B. Gregorii ad Eustathiam, Ambrosiam et Basilissam epistola. Is. Casaubonus nunc primum publicavit, Latinè vertit, et illustravit notis. 8vo. Lut. ex Typ. R. Stephani. 1606. 4276

"Henrico Stephano. . . . D. D. &c."

GREGORY (JOHN).

A comparative view of the state and faculties of Man. With those of the animal world. [Anon.] 12mo. Lond. 1765. 4277

Autograph of "Eliz: Carter."

Sixth edition. 2 vols. 12mo. Lond. 1774. 4278

A Father's legacy to his daughters. New edition. 12mo. Lond. 1789. 4279

GREGORY (OLINTHUS).

Letters to a Friend, on the evidences, doctrines, and duties, of the Christian Religion. Fourth edition. 2 vols. 8vo. Lond. 1822. 4280

GRENVILLE (WM. WYNDHAM GRENVILLE, Lord).

Nugae Metricae. [Anon.] L. P. 4to. [Lond.] [Privately printed.] 1824. 4281

"Mrs. Shipley from the author."
"Copies of this volume are of rare occurrence, having been bought up by the family."—Jas. Bohn's Catalogue.

GRESSET (JEAN-BAPTISTE LOUIS).

Oeuvres. 2 vols. 12mo. Amst. 1748. 4282

Autograph of "Tho: Gray" in both vols.
"This was Gray's copy, who has carefully marked throughout, by commas on the margin, the passages which he liked best. And see his opinion of these volumes in his *Letters*, pp. 190, 191, ed. Mason, 4to."—*MS. note by Mr. Dyce.*

Nouvelle édition. 2 vols. 12mo. Lond. 1758. 4283

Nouvelle édition. 2 vols. 12mo. Lond. Edouard Kelmarneck. 1765. 4284

* Nouvelle édition. 2 vols. 12mo. Lond., Edouard Kelmarneck. 1765. 4285

Ver-Vert: or, the Nunnery Parrot. An heroic poem in four cantos. Inscribed to the Abbess of D * * * * *. Translated from the French of Monsieur G. 4to. Lond. 1759. 4286

Le Parrain magnifique, poëme en dix chants, ouvrage posthume de G. 8vo. Par. 1810. 4287

GREVILLE (FULKE).

Maxims, Characters, and Reflections, ... [Anon.] Second edition. Lond. 1757. 8vo. (Two copies). 4288

No. 1. "W. Dodd. 1760."

Third edition. Lond. 1768. 8vo. 4289

GREY (RICHARD).

An Answer to Mr. Warburton's remarks on several occasional reflections, so far as they concern the preface to a late edition of the Book of Job. . . . 8vo. Lond. 1744. 4290

GREY (ZACHARY).

Critical, historical, and explanatory notes upon Hudibras, by way of supplement to the two editions published in the years 1744 and 1745. To which is prefixed, a dissertation upon burlesque poetry. By Montagu Bacon. . . . 8vo. Lond. 1752. 4291

* Critical, historical, and explanatory notes on Shakespeare, with emendations of the text and metre. 2 vols. 8vo. Lond. 1754. 4292

GRIFFIN (B.).

Fidessa; a collection of sonnets. Reprinted from the edition of 1596. 8vo. Chiswick, C. Whittingham. 1815. 4293

Only 100 copies printed. With an advertisement (by S. W. Singer).

GRIFFIN (GERALD).

Poetical Works. 16mo. Lond. 1843. 4294

Gisippus. A play in five acts. 8vo. Lond. 1842. 4295

The Collegians. A tale of Garryowen. 12mo. Dublin. 1855. 4296

GRIFFIO (DESIDERIO).

La Lvganeghera Canzon Nova, doue s' intende vn Giouane essendo innamorato d' essa, ottenne il suo desiderio. . . . 8vo. Trevigi. 1641. 4297

GRIFFITH (ELIZABETH GRIFFITH, afterwards MRS.).

The School for Rakes: a comedy. [Anon.] Second edition. 8vo. Lond. 1769. 4298

Third edition. 8vo. Lond. 1769. 4299

The Times: a Comedy. 8vo. Lond. 1780. (Two copies.) 4300

GRIFFITH (RICHARD).

Variety; a Comedy, in five acts. [Anon.] 8vo. Lond. 1782. 4301

GRIMSTON (WILLIAM GRIMSTON, Viscount).

The Lawyer's Fortune: or, Love in a Hollow Tree. A Comedy. Written by W. G., Esq. 4to. Lond. 1705. 4302

MS. note by Dr. Bliss.

Another edition. 8vo. Lond. 1736. (Two copies.) 4303

The author (who wrote this play when a boy of thirteen, at school,) destroyed every procurable copy of the original edition, 1705. 4to. (No. 4302.) This is the reprint by Sarah, Duchess of Marlborough, to injure his lordship at an election.

GRONOVIUS (JOHANNES FREDERICUS).

De Sestertiis commentarius. 8vo. Daventriæ. 1643. 4304

MS. insertion.

[Engraved title] Pecunia vetus. [Printed title] De Sestertiis seu subsecivorum pecuniae veteris Græcæ & Romanæ libri IV. Accesserunt Mæcianus et B. Mensor de asse, Grosippus de tabulis, etc. 4to. Lugd. Bat. 1691. 4305

Lectiones Plautinæ, quibus non tantum Fabulæ Plautinæ, & Terentianæ; verum etiam Cæsar, Cicero, Livius, Virgilius, Ovidius, aliique scriptores illustrantur. Accedit vita Auctoris. 8vo. Amst. 1740. 4306

Notæ in Terentium. 12mo. Oxon. 1750. 4307

Observationum libri quatuor curante F. Platnero. 8vo. Lips. 1755. 4308

In P. Papinii Statii Silvarum libros V. Diatribe. Nova Editio. Accedunt E. Crucei antidiatribe Gronovii elenchus antidiatribes et Crucei muscarium. Edidit F. Handius. 2 vols. (in one). 8vo. Lips. 1812. 4309

GROSE (FRANCIS).

A Classical Dictionary of the Vulgar Tongue. Second edition. 8vo. Lond. 1788. 4310

The Olio: being a collection of Essays, etc. Second edition, with a portrait of the Author. 8vo. Lond. 1796. 4311

A Glossary of provincial and local words used in England. By F. G. To which is now first incorporated the Supplement, by Samuel Pegge. 8vo. Lond. 1839. 4312

GROSSETESTE (ROBERT, Bishop of Lincoln).

The Castle of Love a Poem. Now first printed from inedited manuscripts of the fourteenth century. Edited by James Orchard Halliwell. 4to. Brixton Hill. For private circulation only. 1849. 4313

No. 52 of the 90 copies printed on thin paper.

GROTIUS (HUGO).

Hugo Grotius his Consolatory Oration to his Father. Translated out of the Latine Verse, and Prose. With Epitaphs, &c. By F[rancis] G[oldsmith]. 8vo. Lond. n. d. 4314

Sacra in quibus Adamus exul tragoedia aliorumque eiusdem generis carminum cumulus consecrata Franciæ Principi. 4to. Hagae Com. 1601. 4315

On Title "A mon^sr Mon Seigneur Le President de Thou."

The Adamus Exul of Grotius; or the prototype of Paradise Lost. Now first translated from the Latin, By Francis Barham. (Second edition.) 8vo. Lond. 1839. 4316

Excerpta ex Tragoediis et Comoediis Græcis tum quæ exstant, tum quæ perierunt: emendata & Latinis versibus reddita ab H. G. Cum notis. . . . 4to. Par. 1626. (Two copies.) 4317

No. 1. MS. notes by Porson.

Hugo Grotius His Sophompaneas, or Ioseph. A Tragedy. With Annotations. By Francis Goldsmith, Esq. (Portraits of Grotius and Goldsmith.) 8vo. Lond. n. d. (1634?) 4318

H. G. et aliorum dissertationes de studiis instituendis. 12mo. Amst. 1645. 4319

Poemata omnia. Editio quarta. 12mo. Lugd. Bat. 1645. 4320

Epistolæ quotquot reperiri potuerunt. Folio. Amst. 1687. 4321

MS. notes.
"Fra Horner."

De Jure Belli ac Pacis libri tres . . . cum dissertatione de Mari Libero; ac libello de Æquitate, indulgentia, & facilitate: nec non J. F. Gronovii notis . . . ex altera recensione Jo. Barbeyracii. 2 vols. (Portrait.) 8vo. Amst. 1735. 4322

MS. note.

Epistolæ ineditæ . . . ex Musæo Meermanniano. 8vo. Harlemi. 1806. 4323

De veritate religionis Christianæ. Cui accessere Jo. Clerici, secundum tertiam ejus recensionem, notæ, et libri duo, de eligenda inter Christianos dissentientes sententia, et contra indifferentiam religionum. 12mo. Oxon. 1827. 4324

Christ's Passion. A tragedy: with annotations. By George Sandys. Second edition, illustrated with Sevlptvres. 8vo. Lond. 1687. 4325

A translation of the Christus Patiens of Grotius.

GROTO (Luigi) Cieco di Hadria.

La Dalida tragedia nova di L. G. cieco di Hadria. 8vo. Venet. 1572. (Portrait.) (Two copies.) 4326

Another edition. 12mo. Venet. 1583. 4327

La Emilia Comedia nova. (Portrait.) 8vo. Venet. 1579. 4328

Another edition. 12mo. Venet. 1583. 4329

Another edition. 12mo. Venet. 1600. 4330

Another edition. Ital. and French. 12mo. Par. 1609. 4331

GROTO—(*continued*).

Il Pentimento Amoroso. Nvova favola pastorale. 8vo. Venet. 1576. 4332

Another edition. 12mo. Venet. 1583. 4333

Another edition. 12mo. Venet. 1592. 4334

La Hadriana Tragedia Nova. Nuouamente ristampata. 12mo. Venet. 1583. 4335

La Calisto nova Favola Pastorale. Nuouamente stampata. 12mo. Venet. 1599. 4336

Il Thesoro Comedia nova. Nuouamente stampata. 12mo. Venet. 1599. 4337

Rime. . . . Con la vita dell' Autore. 3 parts (in one vol.). (Portrait.) 12mo. Venet. 1610. 4338

GROVE.

The Grove: or, a collection of original poems, translations, etc. By W. Walsh, Dr. J. Donne, Mr. Dryden . . . and other eminent hands. Lond. 1721. 8vo. 4339

"Verses by Bentley, p. 247." *MS. note by Mr. Dyce.*

GRUBINIUS (OPORINUS).

Amphotides Scioppianæ. Hoc est: Responsio ad satyram Menippæam Josephi Burdonis pseudo Scaligeri pro vità & moribus Gasp. Scioppii, etc. 8vo. Par. 1611. 4340

Legatus latro, hoc est: Definitio legati Calviniani, ex qua catholici reges ac principes, quantum Calvinianis legatis fidei habere debeant, coniicere possunt. Item Relatio de latrocinio, etc. 12mo. Jngolstadii. 1615. 4341

GRUTERUS (JANUS).

Suspicionum libri IX. 8vo. Witeberg. 1591. 4342

Lampas, sive fax artium liberalium, hoc est, Thesaurus criticus. 7 vols. 8vo. Francof. 1602–34 4343

MS. Index at the end of Vol. I.

J. G. de la Gruytere pie denati Manes, novis threnodiarũ alloqviis ab E. Stida Erfurtensi collectis. 12mo. *End.* Erphordiæ. 1628. 4344

GRUYER (A.).

Essai sur les fresques de Raphaël au Vatican. 8vo. Par. 1858. 4345

GRYSAR (CAROLUS JOSEPHUS).

De Doriensium comoedia quaestiones scripsit, atque Epicharmi et Italicae Comoediae scriptorum fragmenta adecit C. J. G. Vol. prius. 8vo. Colon. ad Rhen. 1828. 4346

De Graecorum Tragoedia qualis fuit circum tempora Demosthenis. 4to. Colon ad Rhen. 1830. 4347

GUALTEROTTI (RAFFAEL).

Lvniverso ouero Il Polemidoro poema eroico. 4to. Firenze. 1600. 4348

GUARINI (BATTISTA).

Il Pastor Fido Tragicomedia Pastorale. 4to. Venet. 1590. 4349

"First edition."—*MS. note by Mr. Dyce.*

Another edition. Aggiontoui di nouo in questa impressione le Rime dello stesso Autore; & di bellissime Figure adornato. 4to. Venet. 1621. 4350

Il Pastor Fido . . . e la Idropica Commedia. (Portrait.) 4to. Lond. 1737. 4351

Pastor Fido. 2 vols. 8vo. Lond. 1800. 4352

La Idropica Commedia. 8vo. Venet. 1613. 4353

Translations.

Il Pastor Fido: or The Faithfull Shepheard. Translated out of Italian into English. (By — Dymock.) 4to. Lond. 1602. 4354

Il Pastor Fido, the faithfull Shepherd. . . . Newly translated out of the originall. (Second title: Il Pastor Fido . . . with an addition of divers other poems concluding with a short discourse of the long Civill Warres of Rome. By Richard Fanshawe. Lond. 1648.) (Portrait of Guarini.) 4to. Lond. 1647. 4355

Ruled with red ink.

Another edition. 8vo. Lond. 1664. 4356

GUAZZO or GUAZZI (MARCO).

Tragedia intitolata Discordia D' Amore. Nvovamente per l' Avtor corretta. 8vo. *End.* Vineggia. 1528. 4357

Belisardo Fratello del Conte Orlando del Strenvo Millite Marco di Gvazzi Mantvano. MDXXXIIII. 4to. *End.* Stampata in Venetia per Alcuixius de Tortis venetiano, etc. 1533. 4358

The Roxburghe Copy.

Astolfo Borioso, che segve alla morte di Ruggiero, di tante, & cosi varie materie tessuto . . . non senza conformarsi anchora con la . . . historia . . . del diuino Ariosto, . . . nouamente composto, & dato in luce. 4to. Vinegia. 1549. 4359

GUIDI (ALESSANDRO).

Poesie non più raccolte con la sua vita novamente scritta dal Canonico Crescimbeni e con due ragionamenti di Vincenzo Gravina non più divulgati. (Portrait.) 12mo. Verona. 1726. 4360

Another edition. Con la sua vita descritta da G. Mario Crescimbeni. 2 vols. 12mo. Pisa. 1821. 4361

GUIDICCIONI (CRISTOFORO, Bishop of Ajaccio).

Tragedie trasportate dalla Greca nell' Italiana favella. 4to. Lucca. 1747. 4362

"The tragedies translated (& most excellently) in this volume, are,—The *Electra* of Sophocles, the *Bacchae*, *Supplices*, *Andromache*, & *Troades*, of Euripides."—*MS. note by Mr. Dyce.*

GUIDICCIONI (LELIO).

Rime. 12mo. Roma. 1637. 4363

GUILANDINUS (MELCHIOR).

In C. Plinii Maioris capita aliquot, ut difficilima, ita pulcherrima, et utilissima commentarius . . . ubi Matheoli errores non pauci deteguntur. 4to. Lausannæ. 1576. 4364

GUILDFORD (NICHOLAS DE).

The Owl and the Nightingale: an early English poem attributed to N. de G., with some shorter poems from the same manuscript. Edited by T. Wright. 8vo. Lond., Percy Society, No. 39. 1843. 4365

GULIELMIUS (JANUS).

Verisimilium libri tres. 8vo. Antv. 1582. 4366

GUNTHERUS.

Ligurinus. Seu de rebus gestis Imp. Cæs. Friderici Primi, cognomento Aenobarbi, sive Barbarossæ, libri X. . . C. Rittershusius, recensuit. . . . (Portrait of Fridericus.) 8vo. Tubingae. 1598. 4367

GUY, SIR.

* The Romances of Sir Guy of Warwick, and Rembrun his Son. Now first edited (by W. B. D. D. Turnbull) from the Auchinleck MS. (for the Abbotsford Club). Edinb. Printed for private circulation. 1840. 4to. 4368

GYRALDUS (LILIUS GREGORIUS).

Opera Omnia . . . partim tabulis aeneis et nummis, partim commentario Jo. Faes, et animadversionibus P. Colomesii, nec non indicibus exhibet J. Jensius. 2 vols. (in one). Folio. Lugd. Bat. 1696. 4369

H.

H. (W.)

The Projectors. A Comedy. As it was intended to be acted. (By W. H.) 8vo. Lond. 1737. 4370

HABINGTON (WILLIAM).

The Queene of Arragon. A Tragi-Comedie. [Anon.] Sm. folio. Lond. 1640. 4371

Castara. (3 pts. in 1 vol.) Third edition. [Anon.] 12mo. Lond. 1640. 4372

Frontispiece by Marshall. MS. notes.

Habington's Castara, with a preface and notes, by Charles A. Elton. 8vo. Bristol. (1812.) 4373

HACKETT (JOHN).

Select and remarkable epitaphs on illustrious and other persons. 2 vols. 12mo. Lond. 1757. 4374

HADDINGTON (THOMAS BAILLIE-HAMILTON, Earl of).

Poems on several occasions. By the Earl of Had——ton. Fifth edition. 12mo. n. p. 1764. 4375

HADDONUS (GUALTERUS).

Lucubrationes passim collectæ, et editæ. Studio et labore Tho. Hatcheri. 4to. Lond. 1567. 4376

Poëmata, studio et labore Tho. Hatcheri. 4to. Lond. 1567. 4377

HAFEZ.

[Half title.] Ketab Laléhzar, az divani Hafez. [Full title.] Select Odes, from the Persian poet Hafez, translated into English verse; with notes critical, and explanatory: by John Nott. Large 4to. Lond. 1787. 4378

HAGENA (KARL).

Die Shakspeare-Studien auf dem oldenburgischen Gymnasium, nebst Berichtigungen der Schlegel'schen Shakspeare-Uebersetzung. Abhandlung des Collaborator Hagena . . . 8vo. Oldenburg. (1847.) 4379

HAGTHORPE (JOHN).

Hagthorpe Revived; or select specimens of a forgotten poet. (Edited by Sir S. E. Brydges.) 4to. Kent, Lee Priory. 1817. 4380

There is a half-title—A Roxburgh Apology in Select Specimens of a forgotten poet. According to MS. notes, there were only 35 copies printed, and the present copy is the only one "which has been sold."

HAILES (Sir David Dalrymple, Lord).

Sacred Poems: or, A Collection of Translations and Paraphrases, from the Holy Scriptures. By various authors. Edinb. 1751. 8vo. 4381

"Not published, but privately printed by Sir David Dalrymple. (Lord Hailes.)" *Pencil note.*

Account of the Martyrs at Smyrna and Lyons, in the Second Century. With explanatory notes. 1776. (Vols. 2, 3.) Remains of Christian Antiquity. With explanatory notes. 1778–1780. [Anon.] 3 vols. Edinb. 1776–1780. 12mo. 4382

Remains of Christian Antiquity. With explanatory notes. [Anon.] [Translations.] 12mo. Edinb. 1778. 4383

Remains of Christian Antiquity. With explanatory notes. [Anon.] [Translation from Eusebius.] 12mo. Edinb. 1780. 4384

Disquisitions concerning the Antiquities of the Christian Church. [Anon.] Glasgow. 1783. 12mo. 4385

"From the Author."

An Inquiry into the secondary causes which Mr. Gibbon has assigned for the rapid growth of Christianity. Third edition. To which is prefixed, a brief memoir of the life and writings of the author [by Dr. Steuart of Dunearn]. 12mo. Edinb. and Lond. 1810. 4386

HALFORD (Sir Henry).

Oratio in Collegii Regalis Medicorum Londinensis ædibus novis habita die dedicationis, Junii xxv, m. dcccxv. 4to. Lond. 1825. 4387

"From the Author."

Essays and orations, read and delivered at the Royal College of Physicians; to which is added An Account of the opening of the tomb of King Charles I. 8vo. Lond. 1831. 4388

[Half-title.] On the treatment of gout. 8vo. (Lond. 1831.) 4389

[Half-title.] On the treatment of insanity, particularly the moral treatment. 8vo. (Lond. 1833.) 4390

Nugæ Metricæ: by Sir H. H. (i.e. Henry Halford). 8vo. Not published. Lond. 1839. 4391

Another edition. 8vo. Lond. 1842. 4392

HALIFAX (Charles Montague, Earl of).

The Works and Life, including the History of his Lordship's Times. [Second Title.] Poems on several occasions. (Portrait.) 8vo. Lond. 1715. (Two copies.) 4393

HALIFAX (George Saville, Marquis of).

Miscellanies. . . . 8vo. Lond. 1704. 4394

Third edition. 12mo. 1717. 4395

HALL (John).

Poems. (Portrait.) 8vo. Camb. 1646. 4396

Poems. 8vo. Camb. 1646. [Reprint: edited by Sir E. Brydges]. 4397

——The Second Book of Divine Poems. By J. H. 8vo. Lond. 1647. [Reprint.] 4398

HALL (Joseph, Bishop of Norwich).

Virgidemiarum. The three last bookes. Of byting Satyres. [Anon.] Lond. R. Bradocke. 1598. 12mo. 4399

Virgidemiarum. Satires in six books. 12mo. Oxf. 1753. 4400

* Satires. With the illustrations of Thomas Warton. And additional notes by Samuel Weller Singer. (Portrait.) 12mo. Chiswick. 1824. 4401

At the end of the volume, in Mr. Dyce's handwriting, transcribed from an *unique* (but imperfect) copy which belonged to Mr. Bright—" The Kings " Prophecie: or Weeping Joy. Expressed in a Poeme, to the Honor of " Englands too great Solemnities. Jos. Hall. London Printed by T. C. " for Symon Waterson. 1603." 14 leaves in 12mo.

HALL (Spencer).

A Letter to John Murray upon an æsthetic-edition of the works of Shakspeare. 8vo. Lond. 1841. 4402

HALL-STEVENSON (John).

* Works. 3 vols. 8vo. Lond. 1795. 4403

HALLAM (Arthur Henry).

Remains in verse and prose. With a preface and memoir. With portrait. 16mo. Lond. 1863. 4404

HALLAM (Henry).

* Introduction to the Literature of Europe, in the fifteenth, sixteenth, and seventeenth centuries. Second edition. 3 vols. 8vo. Lond. 1843. 4405

HALLE (John).

An Historiall Expostulation: against the beastlye abusers, both of chyrurgerie and physyke, in oure tyme: with a goodlye doctrine and instruction, necessarye to be marked and folowed, of all true chirurgiens. (Portrait.) Edited by T. J. Pettigrew. 8vo. Lond., Percy Society, No. 41. 1844. 4406

HALLIWELL (JAMES ORCHARD).

Two Essays. I. An inquiry into the nature of the numerical contractions, found in a passage on the Abacus, in some manuscripts of the Geometry of Anicius Manlius Torquatus Severinus Boetius. II. Notes on early calendars. Second edition. 8vo. Lond. 1839. 4407

Presentation copy to Mr. Dyce from the author.

An introduction to Shakespeare's Midsummer Night's Dream. 8vo. Lond. 1841. 4408

"From the Author."

On the character of Sir John Falstaff, as originally exhibited by Shakespeare in the Two Parts of King Henry IV. 16mo. Lond. 1841. 4409

Presentation copy to Mr. Dyce.

An Account of the only known manuscript of Shakespeare's Plays, comprising some important variations and corrections in the Merry Wives of Windsor, obtained from a Playhouse copy of that play recently discovered. 8vo. Lond. 1843. 4410

Statement in answer to reports which have been spread abroad against J. O. H. 8vo. (Lond. 1845.) 4411

A Dictionary of Archaic and Provincial Words, obsolete phrases, proverbs, and ancient customs, from the fourteenth century. 2 vols. (in 1). 8vo. Lond. 1846–47. 4412

Descriptive Notices of popular English Histories. 8vo. Lond., Percy Society, No. 79. 1848. 4413

A life of William Shakespeare. [Second title.] The life of W. S. Including many particulars respecting the poet and his family never before published. 8vo. Lond. 1848. 4414

Notices of Fugitive Tracts, and Chap-Books, printed at Aldermary Churchyard, Bow Churchyard, etc. 8vo. Lond., Percy Society, No. 83. 1849. 4415

A few remarks on the emendation, "Who smothers her with painting," in the play of Cymbeline. Discovered by Mr. Collier, in a corrected copy of the second edition of Shakespeare. 8vo. Lond. 1852. 4416

Observations on some of the manuscript emendations of the text of Shakespeare, and are they copyright? 8vo. Lond. 1853. 4417

Curiosities of Modern Shaksperian Criticism. 8vo. Lond. 1853. 4418

Early editions of Shakespeare. (A list of early editions of S.) 8vo. n. p. 1857. 4419

Only 25 copies printed.

An Introduction to the Evidences of Christianity. By a Fellow of the Royal Society. 8vo. Lond. 1859. 4420

100 copies printed. "For presentation only." Presentation copy to Mr. Dyce from the author.

* Rambles in Western Cornwall by the footsteps of the Giants; with notes on the Celtic Remains of the Land's End district and the Islands of Scilly. L. P. 4to. Lond. 1861. 4421

An Historical Account of the New Place, Stratford-upon Avon, the last residence of Shakespeare. L. P. Folio. Lond 1864. 4422

(*See also* SHAKESPEARIANA, TORRENT OF PORTUGAL, THORNTON ROMANCES, WRIGHT AND HALLIWELL, &c.)

HALPIN (N. J.).

Oberon's vision in the Midsummer Night's Dream, illustrated by a comparison with Lylie's Endymion. 8vo. Lond. Shak. Soc. 1843. 4423

HALYBURTON (THOMAS).

Memoirs of the Life of the reverend . . . Mr. T. H., professor of divinity in the University of St. Andrews. In four parts. Whereof three were drawn up by himself, the fourth collected by his friends from his private papers, and his dying lips. Eighth edition, with a large recommendatory Epistle by I. Watts. 8vo. Glasgow. 1756. 4224

HAMILTON (ANTOINE, Comte).

Mémoires du Comte de Grammont. Nouvelle édition, augmentée de notes et d'éclaircissemens necessaires, par M. Horace Walpole. 4to. Strawberry-Hill. 1772. 4425

HAMILTON (JOHN), *pseud. i. e.* REYNOLDS (JOHN HAMILTON).

* The Garden of Florence; and other poems. 12mo. Lond. 1821. 4426

HAMILTON (NICHOLAS ESTERHAZY STEPHEN ARMYTAGE).

An Inquiry into the genuineness of the manuscript corrections in Mr. J. Payne Collier's annotated Shakspere, folio, 1632; and of certain Shaksperian documents likewise published by Mr. Collier. 4to. Lond. 1860. 4427

HAMILTON (WILLIAM, of Bangour).

Poems on several occasions. (Portrait.) 8vo. Edinb. 1760. (Three copies.) 4428

No. 1. MS. poem on a fly-leaf at the end, viz., the "137th Psalm Paraphrased by William Hamilton Esqr. 1746."

The Poems and songs of W. H. of Bangour; collated with the MS. volume of his poems . . . with illustrative notes, and an account of the life of the author. By James Paterson. 8vo. Edinb. 1850. 4429

Printed on tinted paper.

HAMMOND (JAMES).

Poetical Works. With the life of the author. (Bell's Poets.) 12mo. Edinb. 1781. (Three copies.) 4430

Poetical Works. Collated with the best editions: By Thomas Park. (Sharpe's Poets.) 8vo. Lond. 1811. 4431

Love Elegies. Written in the year 1732. [Anon.] Folio. Lond. 1743. 4432

"This book, which formed part of the Library of David Garrick [and has his book plate and a list of contents in his writing] was bequeathed by Mrs. Garrick to George Frederick Beltz."

Fourth edition. Lond. 1757. 4to. 4433

Interleaved copy, with passages from Tibullus in MS.

Eighth edition. 8vo. Dublin. 1782. 4434

Another edition. With a preface by the Earl of C- - - d. [Chesterfield.] 8vo. Lond. 1791. 4435

HAMMOND (WILLIAM).

Occasional poems. First printed 1655. (Second title: Poems. By W. H., Lond. 1655.) (Edited by Sir S. E. Brydges.) 4to. Lond. 1816. 4436

HAMPOLE (RICHARD ROLLE DE).

The Pricke of Conscience (Stimulus Conscientiæ) a Northumbrian poem by R. R. de H. Copied and edited . . . by Richard Morris. Published for the Philological Society by A. Asher and Co. 8vo. Berlin. 1863. 4437

HANDEL (GEORGE FREDERICK).

* The Sacred Oratorios, as set to Music, by G. F. H. (With the life of Handel.) 2 pts. (2 vols.) (Portrait.) 12mo. Lond. 1799. 4438

Oratorio, "Deborah," (composed in the year 1733,) In vocal score . . . arranged by V. Novello. 8vo. Lond. n. d. 4439

Serenata, Acis and Galatea, (composed in the year 1735,) In vocal score . . . arranged by Vincent Novello. 8vo. Lond. n. d. 4440

Oratorio, "Israel in Egypt," (composed in the year 1738,) In vocal score . . . arranged by V. Novello. 8vo. Lond. n. d. 4441

L' Allegro, Il Pensieroso, ed Il Moderato, (composed in the year 1740,) Including the additional songs composed in the year 1741; with an accompaniment . . . by William Henry Monk. 8vo. Lond. n. d. 4442

Sacred Oratorio, "The Messiah," (composed in the year 1741,) in vocal score, with a separate accompaniment for the organ or pianoforte, arranged by Vincent Novello. Sm. folio. (Novello's Centenary Edition.) Lond. n. d. 4443

Oratorio, Samson, (composed in the year 1742,) In vocal score . . . arranged by Vincent Novello. 8vo. Lond. n. d. 4444

Dettingen "Te Deum," (composed in the year 1743.) In vocal score . . . arranged by Vincent Novello. 8vo. Lond. n. d. (Two copies.) 4445

Oratorio, "Judas Maccabæus," (composed in the year 1746,) In vocal score, with a separate accompaniment . . . arranged by V. Novello. 8vo. Lond. n. d. 4446

Oratorio, "Solomon," (composed in the year 1749.) In vocal score . . . arranged by Vincent Novello. 8vo. Lond. n. d. 4447

Oratorio, Jephtha, (composed in the year 1751.) In vocal score . . . arranged by V. Novello. 8vo. Lond. n. d. 4448

* Memoirs of the life of G. F. H. To which is added, a Catalogue of his Works, and observations upon them. [Anon.] (Portrait.) 8vo. Lond. 1760. (Two copies.) 4449

HANMER (Sir John, now Lord).

Sonnets. F. P. 8vo. Lond. 1840. 4450

Presentation copy to Mr. Dyce from the Author.

HANMER (Sir Thomas).

The Correspondence of Sir T. H., Speaker of the House of Commons. With a memoir of his life. To which are added, other relicks of a gentleman's family. Edited by Sir Henry Bunbury. 8vo. Lond. 1838. 4451

Inserted—a MS. letter from the editor to Dawson Turner.

Verses humbly address'd to Sir T. H. On his edition of Shakespear's Works. By a Gentleman of Oxford. Folio. Lond. 1743. 4452

HANNAY (Patricke).

Songs and Sonnets. 8vo. Lond., John Haviland, 1622. Reprinted at the Beldornie Press. 1841. 4453

"The Rev^d. A. Dyce. With Mr. Utterson's comp^ts." "Fifteen copies."

HANNO.

The Voyage of Hanno translated, and accompanied with the Greek text; explained from the accounts of modern travellers; defended against the objections of Mr. Dodwell, and other writers; and illustrated by maps. . . . By Thomas Falconer. 8vo. 1797. 4454

HAPPY MAN.

The Happy Man's Shirt, and the Magic Cap. Imitated from the Italian. [Privately printed.] 4to. n. p. 1850. 4455

HARDING, or HARDYNG (JOHN).

The Chronicle of I. H. . . . Together with the Continuation by Richard Grafton . . . To which are added a biographical and literary Preface, and an Index, by Henry Ellis. Roy. 4to. Lond. 1812. 4456

HARDING (SAMUEL).

Sicily and Naples, or, The Fatall Vnion. A Tragœdy. By S[amuel] H[arding], A. B. è C. Ex : [Exeter College]. 4to. Oxford, William Turner. 1640. 4457

HARDT (HERMANN VON DER).

Detecta Mythologia Græcorum in decantato Pygmæorum, Gruum et Perdicum bello. Libri II. 8vo. Lipsiae and Goslariae. 1716. 4458

HARDWICKE (PHILIP, Lord).

Speech . . . as Lord High Steward of Great Britain, 19 March, 1746, upon giving judgement against Simon Lord Lovat . . . on the Impeachment of High Treason, exhibited against him, by the House of Commons. . . . Folio. Lond. 1747. 4459

HARDY (ADRIANUS).

Mercurii Stygii Iter Subterraneum. Sive A. H. Somnium, & alia. Inseruntur C. V. Vonck Elegia, nec non Vindiciae adversus nuperi Somniatoris Calumnias. 8vo. s. l. et a. 4460

HARDY (FRANCIS).

Memoirs of the political and private life of James Caulfield, Earl of Charlemont. Second edition. 2 vols. (Portrait.) 8vo. Lond. 1812. 4461

HARDY (SIR THOMAS DUFFUS).

A Review of the present state of the Shakespearian controversy. 8vo. Lond. 1860. 4462

HARE (AUGUSTUS WILLIAM).

[Half-title]. A Letter to George Martin (on the proposition for including New College in the University Examinations). 8vo. (Oxf.) n. d. 4463

One in a vol. of tracts purchased from the Library of Peter Elmsley, and afterwards belonging to Philip Bliss. Elmsley's autograph in the volume.

A Letter to Daniel K. Sandford in answer to the strictures of the Edinburgh Review on the open colleges of Oxford. By a Member of a close college. 8vo. Oxf. 1822. 4464

"By A. W. Hare." *MS.*

HARE (FRANCIS, Bishop of Chichester).

Epistola critica in qua omnes doctissimi Bentleii in Phaedrum notae atque emendationes expenduntur. [Anon.] 4to. Lond. 1762. 4465

HARFORD (John Scandrett).

The Life of Thomas Burgess late Bishop of Salisbury. Second edition. (Portrait.) 16mo. Lond. 1841. 4466

HARINGTON (Sir John).

The History of Polindor and Flostella. With other poems: By J. H. 8vo. Lond. 1651. 4467

Nugæ Antiquæ: Being a miscellaneous collection of original papers in prose and verse; written during the reigns of Henry VIII., Edward VI., Queen Mary, Elizabeth, and King James . . . Selected from authentic remains by Henry Harington, and newly arranged; with illustrative notes, by Thomas Park. 2 vols. 8vo. Lond. 1804. 4468

MS. notes.

"This was Park's copy, in which he has made many MS. additions with a view to a second edition."—*MS. note by Mr. Dyce.*

* The Metamorphosis of Ajax; a Cloacinean Satire: with the Anatomy and Apology. To which is added Ulysses upon Ajax. (Edited by S. W. Singer.) [Reprint.] L. P. 8vo. Chiswick. 1814. 4469

An Anatomy of the Metamorpho-sed Ajax . . . By T. C. Lond. by Richard Field. 1596. And, Ulysses upon Ajax. Written by Misodiaboles to his friend Philaretes. Lond., Thomas Gubbins. 1596. These two pieces, mentioned in the main title have each their own title and pagination.

HARIUS (Henricus).

Tristium libri nunc primum editi curante H. Cannegietero. 4to. Arnhemiae. 1766. 4470

HARLEQUIN HARPER.

Prospectus, etc. of the new pantomime called Harlequin Harper, or, a Jump from Japan. 8vo. n. p. n. d. 4471

HARMAN (Thomas).

A Caveat or Warning for Common Cursetors, vulgarly called vagabonds . . . Whereunto is added, the Tale of the second taking of the Counterfeit Crank, with the true report of his behaviour, and also his punishment for his dissembling, most marvellous to the reader or hearer thereof. Reprinted by T. Bensley. L. P. 4to. Lond. 1814. 4472

One hundred copies printed.

HARMER (Thomas).

The outlines of a new commentary on Solomon's Song, drawn by the help of instructions from the East. By the Author of Observations on divers Passages of Scripture. 8vo. Lond. 1768. 4473

HARMONIA.

Ἱερογραφικη Ἁρμονια ἐκ διαφόρων ἐμμέτρων Ποιημάτων Θεοδωρου τοῦ Πτωχοπροδρομου Γεωργιου τοῦ Πισιδου . . . καὶ Νικηφορου του Ξανθοπουλου . . . συντεθεῖσα . . . παρα τοῦ . . . ἀρχιδιακονου . . . Κυρίλλου. Ἐν τῷ του Πατριαρχειου τῆς Κωνσταντινουπόλεως τυπογραφείῳ . . . ᾳωβ′. 4to. (Constantinople.) 1802. 4474

HARMONY.

The Harmony of Birds: a poem. From the only known copy, printed by John Wight in the middle of the sixteenth century. With an introduction and notes [by J. P. Collier]. 8vo. Lond., Percy Society, No. 32. 1843. 4475

HARNESS (William).

The State of the English Bible. Reprinted from the "Edinburgh Review" of October, 1855. 12mo. Lond. 1856. 4476

Presentation copy from the author, in autograph, to Mr. Dyce.

HARPOCRATION (Valerius).

Λεξικον . . . Dictionarium in decem Rhetores. P. J. Maussacus supplevit et emendavit. Gr. 4to. Par. 1614. 4477

MS. notes by P. Francius. Rev. J. Mitford's copy with his MS. notes.

Another edition. Nic. Blancardus, emendavit . . . Lat. vertit . . . Subjiciuntur P. J. Maussaci notae . . . Accesserunt H. Valesii notæ et animadversiones in Harpocrationem, et Maussaci notas. 4to. Lugd. Bat. 1683. 4478

Περι των λεξεων βιβλιον. De vocibus liber cum notis et observationibus J. Gronovii. Accedunt diatribe H. Stephani ad locos Isocrateos, item notae et animadversiones H. Valesii. 4to. Lugd. Bat. 1696. 4479

Harpocration et Moeris ex recensione Im. Bekkeri. 8vo. Berolini. 1833. 4480

HARRIS (James).

* Works. With an account of his life and character, by his son the Earl of Malmesbury. 2 vols. (Portraits.) 4to. Lond. 1801. (Two copies.) 4481

HARRISON (Thomas).

Belteshazzar, or, The Heroic Jew: a dramatic Poem. [Anon.] 12mo. Lond. 1727. 4482

HARROWING of HELL.

The H. of H. A miracle play. Printed from the Auchiulenk Manuscript. 8vo. (Edinb. 1835). 4483

The H. of H., a Miracle Play written in the reign of Edward the Second . . . with an introduction, translation and notes. By J. O. Halliwell. 8vo. Lond. 1840. *4483

HARTE (WALTER).

* Poems on several occasions. 8vo. Lond. 1727. (Two copies.) 4484

An Essay on Satire, particularly on the Dunciad. To which is added, a Discourse on Satires, arraigning Persons by Name. By Monsieur Boileau. 8vo. Lond. 1730. (Two copies.) 4485

An Essay on Reason. Third edition. Folio. Lond. 1736. 4486

The Amaranth: or, Religious Poems; consisting of fables, visions, emblems, &c. [Anon.] 8vo. Lond. 1767. 4487

HARTFORD (FRANCES THYNNE, Countess of).

Correspondence between the Countess of H. (afterwards Duchess of Somerset,) and Henrietta Louisa, Countess of Pomfret, between the years 1738 and 1741. Second edition. 3 vols. (in 1). (Portrait of Lady Pomfret.) 12mo. Lond. 1806. 4488

HARTSON (HALL).

The Countess of Salisbury. A tragedy. 8vo. Lond. 1767. 4489

Presentation copy "To the Countess of Moira."

Fourth edition. 8vo. Lond. 1769. 4490

HARWOOD (EDWARD).

A Letter to the Rev. S. Badcock, the Monthly Reviewer, in which his uncharitableness, ignorance, and abuse of Dr. Priestley, are exposed. 8vo. Lond. 1784. 4491

A View of the various editions of the Greek and Roman Classics, with remarks. Fourth edition. 8vo. Lond. 1790. (Two copies.) 4492

HASE (HEINRICH).

* The Public and Private Life of the Ancient Greeks. Translated from the German. 12mo. Lond. 1836. 4493

HASLEWOOD (JOSEPH).

Ancient critical essays upon English Poets and Poësy. Edited by J. H. [Second title to Vol. I.] The Arte of English Poesie; by George Puttenham. [Second title to vol. 2] The Arte of English Poesie, etc. By Gascoigne, Harvey, Spenser, K. James, Webb, Harington, Meres, Campion, Daniel, and Bolton. 2 vols. 4to. Lond. 1811 and 1815. 4494

* Some account of the life and publications of the late Joseph Ritson. (Silhouette Portrait.) 8vo. Lond. 1824. 4495

HASTY PRODUCTIONS.

Hasty Productions. 4to. Norwich. 1791. 4496

HAU KIOU CHOAAN.

Hau Kiou Choaan, or the Pleasing History. A translation from the Chinese Language. To which are added, I. The argument or story of a Chinese play, II. A collection of Chinese proverbs, and III. Fragments of Chinese Poetry. With notes. 4 vols. 12mo. Lond. 1761. 4497

HAUGHTON (WILLIAM).

A Pleasant Comedie called, A Woman will have her Will. As it hath beene diverse times acted with great applause. [Anon.] 4to. Lond. 1631. (Two copies.) 4498

The head line (almost throughout) is "Englishmen for my Money: or, A Woman, &c."

HAUSTED (PETER).

Senile Odium. Comoedia. Cantabrigiæ publicè Academicis recitata in Collegio Reginali ab ejusdem Collegii juventute. Cantab. 12mo. 1633. 4499

HAVARD (WILLIAM).

Scanderbeg: a tragedy. 8vo. Lond. 1733. (Two copies.) 4500

King Charles the First: an historical tragedy. Written in imitation of Shakespear. [Anon.] 8vo. Lond. 1737. 4501

Third edition. 8vo. Lond. 1765. 4502

Regulus. A tragedy. 8vo. Lond. 1744. (Three copies.) 4503

HAVELOK THE DANE.

The Ancient English Romance of Havelok the Dane; accompanied by the French text: With an introduction . . . by Frederick Madden. Printed for the Roxburghe Club. 4to. Lond. 1828. 4504

HAVERCAMPUS (SIGEBERTUS).

Sylloge scriptorum, qui de linguae Graecae pronuntiatione commentarios reliquerunt . . . Quibus accedunt S. H. dissertatio de literarum Graecarum varia, in antiquis nummis et marmoribus, scriptura et forma, et antiquissima quædam numismata Graeca, numero quadraginta novem magnam partem inedita. 8vo. Lugd. Bat. 1736. 4505

—— Sylloge altera . . . Quibus accedit libellus Guil. Postelli de Phœnicum literis . . . Ed. S. H. 8vo. Lugd. Bat. 1740. 4506

HAWES (STEPHEN).

The History of graund Amoure and la bel Pucell, called the Pastime of pleasure, conteynyng the knowledge of the seuen sciences, and the course of mans lyfe in this worlde. Inuented by Stephen Hawes, grome of Kyng Henry the seuenth, his chamber. Anno domini 1555. B. L. 4to. (Colophon.) ¶ Imprinted at London, in Fletestreate, at the signe of the hande and starre, by Rychard Tottell. Anno, M.D.Lv. (1555). 4507

MS. notes. Autograph of "George Steevens," to whom the book formerly belonged.

The Pastime of Pleasure: an allegorical poem. Reprinted from the edition of 1555. (Edited by T. W.) 8vo. Lond., Percy Society, No. 60. 1845. 4508

Stephen Hawes. The Conversyon of Swerers: A Joyfull Medytacyon to all Englonde of the Coronacyon of Kynge Henry the Eyght. B. L. 4to. Edinb.: Reprinted for the Abbotsford Club. 1854. 4509

HAWES (WILLIAM).

An Account of Dr. Goldsmith's illness, so far as relates to the exhibition of Dr. James's powders . . . Third edition. 4to. Lond. 1774. 4510

HAWKER (ESSEX).

The Country-Wedding, and Skimington: A tragi-comi-pastoral-farcical opera. [Anon.] 8vo. Lond. 1729. 4511

HAWKESWORTH (JOHN).

Almoran and Hamet: an Oriental Tale. Two vols. 12mo. Lond. 1761. 4512

Another edition. (Cooke's.) Two vols. in one. 12mo. Lond. n. d. 4513

Edgar and Emmeline; a fairy tale: in a dramatic entertainment of two acts. [Anon.] 8vo. Lond. 1761. 4514

(*See also* ADVENTURER.)

HAWKINS (SIR JOHN).

* The Life of Samuel Johnson. Second edition. 8vo. Lond. 1787. 4515

HAWKINS (LÆTITIA-MATILDA).

* Anecdotes, Biographical Sketches, and Memoirs. 3 vols. (Silhouette of Sir John Hawkins.) 8vo. Lond. 1822. 4516

HAWKINS (THOMAS).

The Origin of the English Drama, illustrated in its various species, viz., Mystery, Morality, Tragedy, and Comedy, by specimens from our earliest writers: with explanatory notes. 3 vols. 8vo. Oxf. 1773. 4517

HAWKINS (William).

Apollo Shroving Composed for the Schollars of the Free-schoole of Hadleigh in Suffolke. And acted by them on Shroue-tuesday, being the sixt of February, 1626. [Anon.] 16mo. Lond. n. d. 4518

HAWKINS (William, of the Middle Temple).

A short account of the life of Thomas Ken sometime Bishop of Bath and Wells. To which is added, a small specimen in order to a publication of his works at large. 8vo. Lond. 1713. (Two copies.) 4519

HAWKINS (William, of Pembroke College).

Tracts in Divinity. (Vol. 2. Dramatic and other poems, letters, essays, &c. Vol. 3. Prælectiones poeticæ). 3 vols. 8vo. Oxf. 1758. 4520

Poems on various subjects. 12mo. Oxf. 1781. 4521

HAWKINS (William Bentinck).

The Limits of religious belief: suggestions addressed to the student in divine things. 16mo. Lond. 1862. 4522

"With the Author's kind Regards."

HAWORTH (Euphrasia Fanny).

Pine Tree Dale (The), and other Tales. [Anon.] 2 vols. Lond. 1827. 8vo. 4523

"These tales were written by my dear friend Miss Haworth, when she was quite a girl. I saw them through the press, and prefixed the 'Advertisement.'"—*MS. note by Mr. Dyce.*

St. Sylvester's Day, and other poems. With illustrative designs by the author. F. P. 8vo. Lond. 1847. 4524

Presentation copy to Mr. Dyce, with inscription.

HAWTHORNDEN MANUSCRIPTS.

Extracts from the Hawthornden Manuscripts: and Notes by William Drummond, of conversations with Ben Jonson, at Hawthornden, January 1619. [By David Laing.] From the Archæologia Scotica. 4to. Edinb. 1831–32. 4525

HAWTREY (Edward Craven).

Il Trifoglio; ovvero Scherzi Metrici d' un' Inglese, non pubblicati, ma presentati a quei pochi amici, cui piacque "meas esse aliquid putare Nugas." Seconda impressione. [Anon.] (Privately printed.) F. P. 8vo. Lond. 1839. 4526

Presentation copy, with this inscription: "Alla Signora Jameson con ogni sentimento di stima e di rispetto dall' autore. 1840."

HAYDN (Francis Joseph).

First Mass (in B flat), with Latin and English words, the latter added and adapted by R. G. Loraine. In vocal score, by V. Novello. 8vo. Lond. n. d. 4527

Oratorio, "The Creation," (composed in the years 1797 and 1798,) in vocal score, with a separate accompaniment for the organ or pianoforte, arranged by V. Novello. Sm. folio. Lond. n. d. 4528

Oratorio, The Seasons, (composed in the year 1800), In vocal score, with a separate accompaniment . . . arranged by V. Novello. 8vo. Lond. n. d. 4529

HAYES (SAMUEL), and CARR (ROBERT).

Eugenia, a tragedy. 8vo. Lond. 1766. 4530

HAYES (WILLIAM).

Remarks on Mr. Avison's Essay on musical expression. [Anon.] 8vo. Lond. 1753. 4531

HAYGARTH (WILLIAM).

Greece, a poem, in three parts; with notes, classical illustrations, and sketches of the scenery. (With engravings.) L. P. 4to. Lond. 1814. 4532

HAYLEY (WILLIAM).

* The Triumphs of Temper; a Poem. In six cantos. [First ed.] 4to. Lond. 1781. 4533

Second edition. 4to. Lond. 1781. 4534

Seventh edition. (With engravings after Stothard.) 12mo. Lond. 1793. 4535

An Essay on Painting: in two epistles to Mr. Romney. Third edition. Large 4to. Lond. 1781. 4536

An Essay on History; in three epistles to Edward Gibbon, Esq. With notes. Second edition. Large 4to. Lond. 1781. 4537

An Essay on Epic Poetry; in Five Epistles to the Rev^d. Mr. Mason. With notes. 4to. Lond. 1782. (Two copies.) 4538

* A philosophical, historical, and moral essay on Old Maids. By a Friend to the Sisterhood. [Anon.] 3 vols. 8vo. Lond. 1785. 4539

Presentation copy from the author to Mrs. E. Carter.

Third edition. 3 vols. 8vo. Lond. 1793. 4540

Two Dialogues; containing a comparative view of the lives, characters, and writings, of Philip, the late Earl of Chesterfield, and Dr. Samuel Johnson. [Anon.] 8vo. Lond. 1787. (Two copies.) 4541

* Poems and Plays. New edition. 6 vols. 8vo. Lond. 1788. 4542

HAYLEY—(*continued*).

* The Life of Milton, in three parts. To which are added, Conjectures on the origin of Paradise Lost: with an appendix. (Second edition.) Large 4to. Lond. 1796. 4543

An Essay on Sculpture: in a series of epistles to John Flaxman. With notes. Large 4to. Lond. 1800. 4544

* The Triumph of Music; a poem: in six cantos. 4to. Chichester. 1804. (Three copies.) 4545

No. 1. With an autograph poem by the author, addressed—"to Venusia on her return to Mrs. Baker of Felpham 1805."

* Ballads. Founded on anecdotes relating to animals, with prints, designed and engraved by William Blake. 12mo. Chichester. 1805. 4546

* The Life of George Romney. (Portraits.) L. P. 4to. Chichester. 1809. (Two copies.) 4547

Three plays: [Eudora; The Viceroy; The Heroine of Cambria] with a preface, including Dramatic Observations, of Lieut. Gen. Burgoyne. 8vo. Chichester. 1811. 4548

The Life and Letters of William Cowper. With remarks on epistolary writers by W. H. New edition. 4 vols. (in 2). (Portraits—one inserted—of Cowper.) 8vo. Lond. 1812. 4549

Poems on serious and sacred subjects, printed only as private tokens of regard, for the particular friends of the author. [Anon.] 12mo. Chichester. 1818. 4550

Presentation copy "To Mary Meyer of Kew with many kind wishes from her old Friend W. H." With an autograph letter of Hayley, and portrait.

Memoirs of the life and writings of W. H., written by himself . . . and memoirs of his son Thomas Alphonso Hayley, the sculptor. Edited by John Johnson. 2 vols. (Portraits.) Large 4to. Lond. 1823. 4551

HAYM (NICOLA FRANCESCO).

Biblioteca Italiana, o sia notizia de' libri rari nella lingua italiana . . . Seconda edizione. 4to. Venez. e Milano. 1741. 4552

HAYWOOD (ELIZA FOWLER, afterwards MRS.).

A Spy on the Conjurer: or, a Collection of surprising and diverting stories, with merry and ingenious letters. By way of Memoirs of the famous Mr. Duncan Campbell, etc. 8vo. Lond. 1724. 4553

Frederick, Duke of Brunswick-Lunenburgh. A tragedy. 12mo. Dublin. 1729. 4554

A Wife to be Lett. A comedy. Second edition. 12mo. Lond. 1729. 4555

Another edition. 12mo. Lond. 1735. 4556

* The History of Jemmy and Jenny Jessamy. By the Author of The History of Betsy Thoughtless. 3 vols. (in 1). 12mo. Lond. 1753. 4557

* The History of Miss Betsy Thoughtless. Fourth edition. [Anon.] 4 vols. (in 2). (Portrait inserted.) 12mo. Lond. 1768. 4558

HAZLITT (William).

Liber Amoris; or, The new Pygmalion. [Anon.] 12mo. Lond. 1823. 4559

* Conversations of James Northcote. (Portrait.) 8vo. Lond. 1830. 4560

* Characters of Shakspeare's Plays. Third edition. Edited by his son. 16mo. Lond. 1838. 4561

Sketches and Essays. Now first collected by his Son. 16mo. Lond. 1839. 4562

Lectures on the Dramatic Literature of the Age of Queen Elizabeth. Third edition. Edited by his son. 16mo. Lond. 1840. 4563

* Lectures on the English Poets. Third edition. Edited by his son. 16mo. Lond. 1841. 4564

* Lectures on the English Comic Writers. Third edition. Edited by his son. 16mo. Lond. 1841. 4565

The Round Table: a Collection of Essays on Literature, Men, and Manners. Third edition. Edited by his Son. 16mo. Lond. 1841. 4566

Criticisms on Art; and Sketches of the Picture Galleries of England. With Catalogues of the principal Galleries, now first collected. Edited by his Son. 16mo. Lond. 1843. 4567

* ——. Second series. Edited by his Son. 16mo. Lond. 1844. 4568

* Criticisms and Dramatic Essays, on the English Stage. Second edition. Edited by his Son. 16mo. Lond. 1851. 4569

The Plain Speaker: Opinions on Books, Men, and Things. Second edition. Edited by his Son. 2 vols. 16mo. Lond. 1851–52. 4570

Table-Talk: Original Essays on Men and Manners. Fourth edition. Edited by his Son. 2 vols. 16mo. Lond. 1857. 4571

The Spirit of the Age, or Contemporary Portraits. Third edition. Edited by his Son. 16mo. Lond. 1858. 4572

HEAD (Richard).

Hic et Ubique; or, the Humors of Dublin. A comedy. 4to. Lond. 1663. 4573

The Roxburgh copy and Richard Heber's.

HEADLEY (Henry).

Select Beauties of Ancient English Poetry. With remarks by H. H. 2 vols. 8vo. Lond. 1787. (Two copies.) 4574

No. 1. MS. notes by Rev. J. Mitford; and inserted cuttings.

Another edition. With Remarks by the late Henry Headley. And a Biographical Sketch by the Rev. Henry Kett. 2 vols. (in one). 12mo. Lond. 1810. 4575

HEARD (Franklin Fiske).

The Legal acquirements of William Shakespeare. L. P. 4to. Boston, [U. S.]. 1865. 4576

No. 35, of an edition of sixty copies, and four on drawing paper. Presentation copy from G. A. Somerby, to whom the work is inscribed.

HEATH (Benjamin).

Notae sive lectiones ad tragicorum Graecorum veterum Aeschyli Sophoclis Euripidis quæ supersunt dramata deperditorumque relliquias. 4to. Oxon. 1762. 4577

A Revisal of Shakespear's text, wherein the alterations, introduced into it by the more modern editors and critics, are particularly considered. [Anon.] 8vo. Lond. 1765. 4578

"By Benjamin Heath, Town Clerk of Exeter."

HEATH (Robert).

Clarastella; Together with Poems occasional, Elegies Epigrams, Satyrs. 12mo. Lond. 1650. 4579

MS. notes. Thos. Park's copy.

HEATHCOTE (Ralph).

A Letter to Horace Walpole, concerning the dispute between Mr. Hume and Mr. Rousseau. [Anon.] 12mo. Lond. 1767. 4580

HEBER (Reginald, Bishop of Calcutta).

Poetical Works. (Portrait.) 12mo. Lond. 1845. 4581

HECTORS.

The Hectors: or the False Challenge. A Comedy. . . . 4to. Lond. 1656. 4582

HEDERICUS (Benjamin).

Græcum Lexicon Manuale . . . recensitum a T. Morell. Editio nova. 4to. Lond. 1816. 4583

HEIBERG (Peter Andreas).

Poverty and Wealth. A comedy in five Acts. Translated from the Danish of P. A. H. By C. H. Wilson. Second edition. 8vo. Lond. 1799. 4584

HEINRICHIUS (CAROLUS FRIDERICUS).

Observationes in Auctores Veteres. Particula prima. 8vo. Hannoveræ. 1794. 4585

HEINSIUS or HEYNSIUS (DANIEL).

Apotheosis Georg. Palvdani. . . . 8vo. Franeker. 1596. 4586

Presentation copy to Michael Mandewyt, with an inscription.

Auriacus, sive Libertas Saucia. Accedunt eiusdem iambi. 4to. Lugd. Bat. 1602. 4587

With MS. Latin verses and letter by Is. Casaubon.

In obitum Josephi Scaligeri . . . orationes duæ. (Portraits of the Scaligers.) 4to. Ex Off. Plant. 1609. (Two copies.) 4588

In Theophania, sive Domini Natalem, homilia. 4to. Lugd. Bat. 1613. 4589

Orationes; editio nova; magna parte auctior. 8vo. Lugd. Bat. 1620. 4590

(Another edition.) Editio nova; Tertia parte Auctior. 8vo. Lugd. Bat. 1627. 4591

(Another edition.) Editio nova, prioribus auctior. Accedunt dissertationes aliquot, cum nonnullis præfationibus, editore N. Heinsio. 12mo. Amstel. 1657. 4592

De contemptu mortis libri IV. 4to. Lugd. Bat. 1621. 4593

Laus Asini. [Anon.] 4to. Lugd. Bat. 1623. 4594

(Another edition.) Tertia parte auctior: cum alijs festivis opusculis. Lugd. Bat. 1629. 12mo. (Two copies.) 4595

In Q. Horatii Flacci opera, animadversiones et notæ. 12mo. Lugd. Bat. 1629. 4596

Epistola, qua dissertationi D. Balsaci ad Herodem infanticidam, respondetur: multaque diversæ eruditionis hac occasione excutiuntur. Editore M. Z. Boxhornio. 8vo. Lugd. Bat. 1636. 4597

Sacrarum exercitationum ad Novum Testamentum libri XX. Editio secunda. 4to. Cantab. 1640. 4598

Poemata Græca: et e Græcis Latine reddita. 12mo. Lugd. Bat. 1640. 4599

Poemata auctiora. Editore N. Heinsio. 12mo. Lugd. Bat. 1640. 4600

[Engraved title.] Poematum editio nova . . . editore N. Heinsio, Danielis filio. [Second title.] Poemata Latina et Græca; editio post plurimas postrema, longe auctior. 12mo. Amstel. 1649. (Two copies.) 4601

HEINSIUS or HEYNSIUS—(*continued*).

De Tragoediæ constitutione liber. In quo inter cætera tota de hac Aristotelis sententia dilucide explicatur. Editio auctior multo cui & Aristotelis De Poëtica libellus, cum ejusdem Notis & Interpretatione, accedit. 12mo. Lugd. Bat. 1643. 4602

D. H. Crepundia Siliana. Ejusdem dissertatio de veræ criticæ apud veteres ortu, progressu, usúque, cùm in cæteris disciplinis, tum in sacris: et exercitatio critica, demonstrans omnem ferè Ægyptiorum, Græcorum, & Latinorum religionem ex Oriente fluxisse. 12mo. Cantab. 1646. (Two copies.) 4603

Pro D. H. adversus Joannis Croii calumnias apologia necessaria. [Anon.] 8vo. Lugd. Bat. 1646. 4604

HEINSIUS (NICOLAUS).

Poematum nova editio. Accedunt Joh. Rutgersii postuma, et adoptivorum carminum, libri II. 8vo. Amstel. 1666. 4605

Bibliotheca Heinsiana sive Catalogus librorum quos magno studio et sumptu, dum viveret, collegit N. H. In duas partes divisus. (Portrait.) 12mo. Lugd. in Bat. (1682.) 4606

Both parts in one vol. each with its own pagination. The prices of the books are given in MS. in the margin, and on the last fly-leaf is a summary of the total value of the collection, amounting to 26,816*l.* 6*s.*

Adversariorum libri IV. Subjiciuntur notæ ad Catullum et Propertium, curante P. Burmanno, Juniore. 4to. Harling. 1742. 4607

HELICONIA.

* Heliconia. Comprising a selection of English Poetry of the Elizabethan age: written or published between 1575 and 1604. Edited by Thomas Park. 3 vols. Lond. Private press of Longman, Hurst, etc. 1815. 4to. 4608

Vol. 1. N. B. [Nicholas Breton.] T. P. [Thomas Proctor.]

Vol. 2. Clement Robinson. George Whetstone. R.S. Barnabe Barnes. H. C. [Henry Constable?] Tho. Churchyard. Tho. Storer.

Vol. 3. Robt. Allott. Tho. Churchyard.

HELIODORUS, EMISSENUS.

* H. Αἰθιοπικων . . . Heliodori Aethiopicorum, libri X. Collatione MSS. Bibl. Palatinæ et aliorum emendati . . . Hier. Commelini opera. 8vo. (Heidelb.) Ap. H. Commelinum. 1596. 4609

Toup's copy, with his autograph. MS. notes by Rev. J. Mitford.

Another edition. Cura et labore D. Parei. Gr. Lat. 8vo. Francof. 1631. 4610

Porson's copy and MS. note.

Another edition. Cum Animadversionibus I. Bourdelotii ad vett. edd. recensuit I. P. Schmidius. Gr. 8vo. Lips. 1772. (Two copies.) 4611

No. 1. "One. Tyndall the gift of Cyril Jackson."

HELL.

Hells Higher Court of Justice; or, the Triall of the Three politick Ghosts, viz. Oliver Cromwell, King of Sweden, and Cardinal Mazarine. 4to. Lond. 1661. 4612

HELLANICUS, Lesbius.

Fragmenta e variis scriptoribus collegit emendavit . . . et praemissa commentatione de Hellanici aetate vita . . . edidit F. G. Sturz. 8vo. Lips. 1796. 4613

HELVETIC LIBERTY.

Helvetic Liberty; or, the Lass of the Lakes. An opera. In three acts. By a Kentish Bowman. 8vo. Lond. 1792. 4614

HEMANS (Felicia Dorothea Browne, afterwards Mrs.).

Poems. New edition. 8vo. Edinb. and Lond. 1849. 4615

HEMINGS or HEMMINGS, or HEMINGE (William).

The Fatal Contract, a French Tragedy. . . . Printed by the originall copy. 4to. Lond. 1654. (Two copies.) 4616

The Jewes Tragedy, or, Their Fatal and Final Overthrow by Vespatian and Titus his son. Agreeable to the authentick and famous history of Josephus. Never before published. 4to. Lond. 1662. 4617

The Eunuch. A tragedy. 4to. Lond. 1687. (Two copies.) 4618

HEMSTERHUSIUS (Tiberius).

Orationes, quarum prima est de Paulo Apostolo. L. C. Valckenari tres orationes . . . Præfiguntur duæ orationes Ioannis Chrysostomi in laudem Pauli Apostoli. 8vo. Lugd. Bat. 1784. (Three copies.) 4619

No. 1. "Bought at the sale of Jacobs's books (Berlin, 1849). The two slight notes in ink pp. 226, 336, and the notes and marks in pencil *passim*, are by Jacobs."—*MS. note by Mr. Dyce.*

Animadversionum in Lucianum appendix. Ex schedis MSS. in Bibl. Lugd. Bat. servatis collegit, disposuit et edidit J. Geel. 4to. Lugd. Bat. 1824. 4620

Bound up as forming vol. IV. of the Amsterdam edition of the Works of Lucian. 4to. 1743. (*See* No. 5962.)

Anecdota Hemsterhusiana. . . . Edidit J. Geel. Pars I. 8vo. Lugd. Bat. 1825. 4621

HENDERSON (George).

Petrarca: a selection of Sonnets from various authors. With an introductory dissertation on the origin and structure of the sonnet. 12mo. Lond. 1803. 4622

HENDERSON (John).

* Letters and poems, by the late J. H. With anecdotes of his life, by John Ireland. (Portraits—one inserted.) 8vo. Lond. 1786. 4623

HENLEY (John).

Esther Queen of Persia. An historical poem in four books. 8vo. Lond. 1714. (Two copies.) 4624

HENLEY (Samuel).

Observations on the subject of the fourth Eclogue, the allegory in the third Georgic, and the primary design of the Aeneid of Virgil: With incidental remarks on some coins of the Jews. 8vo. Lond. 1788. 4625

Explanation of the inscription on a brick from the site of ancient Babylon. [Portion of a vol. of the Transactions of the Soc. of Antiquaries.] 4to. 4626

"To D'Israeli esquire from S. H."

HENNINIUS (Henricus Christianus).

Ελληνισμος ορθωιδος. Seu Græcam linguam non esse pronunciandam secundum accentus; dissertatio paradoxa. . . . Addita Isaaci Vossii de accentibus Graecanicis Sententia. 8vo. Traj. ad Rhen. 1684. 4627

Dr. Parr's copy with his autograph.

HENRY THE MINSTREL. *See* BARBOUR.

HENRY and FRANCES.

A series of genuine letters between H. and F. Third edition. 4 vols. 12mo. Lond. 1767–66. 4628

Only vols. 1, 2 are of the 3rd edit.

HENRYSON (Robert).

The Moral Fables of R. H. Reprinted from the edition of Andrew Hart. [Second title.] The Morall Fables of Esope the Phrygian. Compyled into eloquent and ornamentall Meeter, by Robert Henrisoun. . . . Edinb. 1621. 4to. Edinb. [Maitland Club Publication.] 1832. 4629

The Poems and Fables of R. H., now first collected. With notes, and a memoir of his life. By David Laing. F. P. 8vo. Edinb. 1865. 4630

Presentation copy to Mr. Dyce from the editor.

HENSLOWE (Philip).

* The Diary of P. H. from 1591 to 1609. Printed from the original manuscript preserved at Dulwich College. Edited by J. P. Collier. 8vo. Lond., Shaks. Soc. 1845. 4631

HENTZNER (Paul).

* A Journey into England in the year M.D.XC.VIII. Printed at Strawberry-Hill. 8vo. 1757. (Two copies.) 4632

No. 1. Horace Walpole's copy with his book-plate, and note of the translator's name "Mr. R. Bentley."

HEPHÆSTION, Alexandrinus.

Περι μετρων και ποιηματων. Enchiridion ad MSS. fidem recensitum cum notis variorum præcipue L. Hotchkis. Curante T. Gaisford. Accedit Procli Chrestomathia grammatica. 8vo. Oxon. e typog. Clarend. 1810. (Three copies.) 4633

No. 1. Presentation copy. "The Rev. J. J. Conybeare, Ch. Ch. From the Editor."

HERACLIDES, Ponticus.

De Politiis libellus cum interpretatione Latina, edente N. Cragio. 8vo. Lugd. Bat. 1670. 4634

Allegoriae Homericae quae sub H. nomine feruntur, cum C. Gesneri versione Latina. Iterum editae a N. Schow. Accedit eiusdem commentatio critica in stoicorum et Grammaticorum allegorias Homericas, etc. 8vo. Goettingae. 1782. 4635

Fragmenta de rebus publicis edidit . . . atque . . . primus illustravit G. D. Koeler. Addita est versio Germanica. Gr. Germ. 8vo. Halae Sax. 1804. (Two copies.) 4636

HERACLITUS.

H. et Anonymi de incredibilibus libellus Græce. . . . Edidit L. H. Teucherus. 8vo. Lemgoviae. 1796. 4637

Rev. J. Mitford's copy and MS. notes.

HERALDUS (Desiderius).

Adversariorum libri duo. Quibus adiunctus est animadversionum in librum Iamblichi de vita Pythagoræ . . . liber unus. 8vo. Par. 1599. (Two copies.) 4638

No. 1. Rev. J. Mitford's copy and MS. notes.

Quæstionum quotidianarum tractatus. Observationes ad jus Atticum et Romanum, in quibus Salmasii miscellae deffensiones, ejusque specimen expenduntur. Folio. Par. 1650. 4639

HERBERT (Edward, Lord, of Cherbury).

The Life and Reign of King Henry the Eight. (Portrait of Henry VIII.) Folio. Lond. 1672. 4640

Another edition. Folio. Lond. 1683. 4641

Horace Walpole's copy.

HERBERT—(*continued*).

The life of Edward Lord Herbert of Cherbury, written by himself. (Portrait.) 4to. Strawberry-Hill. 1764. 4642

Fourth edition. (Portrait.) 4to. Lond. 1792. 4643

HERBERT (GEORGE).

[Half-title]. The works of G. H. Vol. I. Life and Remains. [Title]. The Remains of that Sweet Singer of the Temple G. H. [Half-title]. The works of G. H. Second edition. Vol. II. The Temple and other Poems. [Title]. The Temple. Sacred Poems and Private Ejaculations. (Portrait.) 8vo. Lond. 1836–8. 4644

A Priest to the Temple. Or, the Country Parson, his character, and rule of holy life. Third impression. [To which is added, without pagination], A Prefatory view of the life and virtues of the Authour, and excellencies of this Book. 8vo. Lond. 1675. 4645

The Temple . . . By Mr. G. H. . . . Together with his life. Tenth Edition. (Portrait.) 12mo. Lond. 1674. 4646

Twelfth Edition, corrected. (Portraits.) 12mo. Lond. 1703. *4646

Thirteenth Edition, corrected. (Portrait.) 12mo. Lond. 1709. 4647

The Synagogue: or, the Shadow of the Temple. Sacred Poems and Private Ejaculations. In Imitation of Mr. George Herbert. [Anon. By Christopher Harvey.] Sixth Edition, corrected and enlarged. 12mo. Lond. 1673. 4648

Eighth Edition, corrected and enlarged. 12mo. Lond. 1703. *4648

Ninth Edition. 12mo. Lond. 1709. 4649

HERBERT (HON. AND REV. WILLIAM).

Miscellaneous Poetry [viz.] Vol I. Select Icelandic Poetry, translated from the originals; with notes. Vol. II. Translations from the German, Danish, &c.; to which is added Miscellaneous Poetry. 2 vols. 8vo. Lond. 1804. 4650

Helga. A Poem. In seven cantos. 8vo. Lond. 1815. 4651

Second edition. 8vo. Lond. 1820. 4652

HERBERT (WILLIAM) and BRAYLEY (EDWARD WEDLAKE).

Syr Reginalde; or, The Black Tower. A Romance of the Twelfth century. With tales and other poems. 8vo. Lond. 1803. 4653

HERCULANEUM.

Herculanensium Voluminum pars prima (– secunda). 2 vols. 8vo. Oxon. Sumptibus typogr. Clarendoniani lithographice excudebat N. Whittock. 1824–25. 4654

HEREDIA (Luigi d').

Apologia di Don Lvigi D'Heredia, nella quale si difendono Teocrito, e i Doriesi Poeti Ciciliani, dalle accuse di Battista Guarino, et per incidenza si mette in disputa il suo Pastor Fido. 8vo. Palermo. 1608. 4655

HEREFORDSHIRE.

A Glossary of provincial words used in Herefordshire and some of the adjoining counties. 12mo. Lond. 1839. 4656

HERINGA (Adrianus).

Observationum criticarum liber singularis in quo passim veteres auctores, Graeci maxime, emendantur. 8vo. Leovardiae. 1761. 4657

MS. notes.

HERMANNUS (Godofredus).

De R. Bentleio eiusque editione Terentii dissertatio. 4to. Lipsiae. n. d. 4658

De metris poetarum Graecorum et Romanorum libri III. 8vo. Lips. 1796. 4659

Pencil notes.

De emendanda ratione Graecae Grammaticae pars prima. Accedunt Herodiani aliorumque libelli nunc primum editi. 8vo. Lips. 1801. (Two copies.) 4660

No. 1. Julius Charles Hare's copy with his MS. notes.

Elementa doctrinae metricae. 8vo. Lips. 1816. 4661

Epitome doctrinae metricae in usum scholarum. Edidit G. H. 8vo. Lips. 1818. 4662

De Aeschyli Philocteta dissertatio. 4to. Lips. 1825. 4663

"S. Rev. Blomfieldio G. Hermannus."

Opuscula. 7 vols. 8vo. Lips. 1827–39. 4664

Two copies of Vol. 7.

De particula ἄν libri IV. 8vo. Lips. 1831. 4665

De interpolationibus Homeri dissertatio. 4to. Lips. 1832. 4666

De Iteratis apud Homerum dissertatio. 4to. Lips. 1840. 4667

Presentation copy to Bishop Blomfield from the Author with his autograph.

Catalogus Bibliothecae G. H. [Sale catalogue.] 8vo. Lips. (1854.) 4668

HERMESIANAX.

Hermesianactis poetæ elegiaci Colophonii fragmentum notis et glossario et versionibus tum Latinis tum etiam Anglicis instruxit Jac. Bailey. Appendicis loco subjiciuntur Archilochi ac Pratinæ fragmenta duo similiter instructa. Accedit G. Burgesii epistola critica. 8vo. Lond. 1839. (Three copies.) 4669

MS. notes by Geo. Burges, &c.

HERMOGENES, Tarsensis.

E. Τεχνη Ρητορικη. Hermogenis Ars Oratoria absolutissima, et libri omnes. Cum nova versione Latina . . . et commentariis G. Laurentii. 8vo. Coloniæ Allobrogum. (Genevæ.) 1614. (Two copies.) 4670

No. 2. Part of the imprint has been defaced, and "Geneuae," in printer's type, has been substituted for "Coloniæ Allobrogum."

HERODIANUS.

H. ιστοριων. Herodiani historiarum libri 8. Recogniti et notis illustrati. Gr. Lat. 8vo. Oxon. 1704. (Two copies.) 4671

No. 1. Jer. Markland's copy, with his autograph and MS. notes.

Another edition. Ex recensione F. A. Wolfii. Gr. 8vo. Halis. 1792. 4672

HERODOTUS, Halicarnasseus.

* H. ιστορια. Herodoti historia, sive historiarum libri IX. . . . Ctesiae quaedam. Gr. Folio. n. p. H. Stephanus. 1570. 4673

"Ex libris Julij Caesaris . . . olim Joannis Pearsoni Epī Cestrensis." MS. notes.

Another edition. Gr. et Lat. ex L. Vallae interpretatione, cum adnotationibus T. Galei et I. Gronovii. Editionem curavit et suas itemque L. C. Valckenarii notas adjecit P. Wesselingius. . . . (With appendix.) Folio. Amst. 1763. 4674

Autograph of "Gilbert Wakefield."

Another edition. Codicem Sancrofti manuscriptum denuo contulit . . . annotationes variorum adjecit T. Gaisford. Editio altera. (Vols. I. and II.) 4 vols. 8vo. Oxon. 1830–24. 4675

Another edition. Recognovit et commentationem de dialecto Herodoti præmisit Guil. Dindorfius. Ctesiæ Cnidii et Chronographorum, Castoris, Eratosthenis, etc. Fragmenta dissertatione et notis illustrata a Carolo Müllero. Græce et Latine. Large 8vo. Par. 1844. 4676

* H. περι Ομηρου γενεσιος, και ηλικιης, και βιοτης. (Gr. and Lat.) Et item Historia Græcarum et Latinarum literarum. Joannis Reinoldii Dissertatio. 4to. Lond. 1752. 4677

Wodhull's copy and MS. notes. The second piece has its own title and pagination, and the author was uncle to Sir Joshua Reynolds, P.R.A.

Histoire d'Hérodote, traduite du Grec. . . . (By Petrus Henricus Larcher.) Nouvelle édition. . . . 9 vols. 8vo. Par. An. XI. 1802. 4678

HEROIC EPISTLE.

* The Poetical Works of the Author of the Heroic Epistle to Sir William Chambers. [Edited by J. Almon.] 8vo. [Lond.] 1805. (Three copies.) 4679

The "Heroic Epistle" is generally ascribed to Rev W. Mason.

HERON (ROBERT), *pseud.*

* Letters of literature. 8vo. Lond. 1785. 4680

"Written by Pinkerton."—*MS. note by Mr. Dyce.*

HERRICK (ROBERT).

* Hesperides: Or, the Works both Humane & Divine of Robert Herrick, Esq. (Portrait.) [First ed.] 8vo. Lond. 1648. (Two copies.) 4681

His Noble Numbers: or, His Pious Pieces. . . . 8vo. Lond. 1647. (Two copies.) 4682

HERRICO (SCIPIONE).

La Babilonia Distrvtta Poema Heroico da Scipione Herrico, con due Idilij del medesimo. Aggiontiui di nuouo à ciascun Canto i suoi Argomenti. Composti dal Sebastiano Mazzoni. 24mo. Bassano. (1682.) 4683

HERRING (THOMAS, Archbishop of Canterbury).

* Letters from Dr. T. H. to William Duncombe, from the year 1728 to 1757. With notes and an appendix. 8vo. Lond. 1777. 4684

HERTELIUS (JACOBUS).

Bibliotheca quinquaginta vetustissimorũ comicorum, quorum opera integra non exstant. Gr. et Lat. Cum unius cujusvis Poëtae vita, et Platonii fragmento, de differentiis Comœdiarum. 8vo. Veronæ. 1616. 4685

HERVEY (JAMES).

Meditations and Contemplations . . . Fifteenth edition. 2 vols. 8vo. Lond. 1760. 4686

HERVEY (MARY LEPEL, afterwards LADY).

* Letters. With a memoir, and illustrative notes [by J. W. Croker.] 8vo. Lond. 1821. (Two copies.) 4687

No. 1. "The memoir and notes in this volume are by Croker."—*MS. note by Mr. Dyce.*

HESIODUS.

Εργα και Ημεραι. Θεογονια. Ασπις Ηρακλεους· . . . Opera et Dies. Theogonia. Scutum Herculis . . . Gr. 4to. *End.* Venet. 1537. 4688

Opera et Dies. (Gr.) Una cum duabus præfationibus ac luculentissimis enarrationibus Phil. Melanth. iam recens conscriptis. 8vo. Francoforti ex off. Petri Brubacchij. Anno 1564. 4689

Hesiodi Ascræi quæ extant. Cum notis . . . Opera et studio C. Schrevelii. Gr. Lat. 8vo. Lugd. Bat. 1650. 4690

Quæcumque exstant Græce et Latine, ex recensione J. Clerici, cum ejusdem animadversionibus. Accessere notæ Jos. Scaligeri, D. Heinsii, [et aliorum]. Nec non in altero volumine J. G. Grævii lectiones Hesiodeæ, et D. Heinsii introductio in doctrinam Operum et Dierum. Gr. Lat. 2 vols. (in one). 8vo. Amst. 1701. 4691

H. quae extant ex recensione T. Robinsoni cum eiusdem Ios. Scaligeri [et aliorum] notis I. G. Graevii Lectionibus Hesiodeis et D. Heinsii introductione in doctrinam Operum et Dierum. Accesserunt varietates lectionis . . . itemque D. Ruhnkenii Animadversiones . . . curante C. F. Loesnero. Gr. Lat. 8vo. Lips. 1778. (Two copies.) 4692

Scutum Herculis cum grammaticorum scholiis Graecis. Emendavit . . . edidit C. F. Heinrich. 8vo. Vratislav. 1802. 4693

Carmina. Recensuit et commentariis instruxit C. Goettlingius. Editio altera. 8vo. Gothae. 1843. 4694

Translations.

* The Georgicks of Hesiod, By George Chapman ; Translated elaborately out of the Greek. . . . 4to. Lond. 1618. 4695

The Works of H. translated from the Greek by Mr. (Thomas) Cooke. Second edition. 12mo. Lond. 1743. 4696

The Remains of Hesiod the Ascræan including the Shield of Hercules translated . . . with a Dissertation on the life and æra, the poems and mythology, of Hesiod, and notes. Second edition. By Charles Abraham Elton. 8vo. Lond. 1815. 4697

HESS (J. G.).

Vie d'Ulrich Zwingle, réformateur de la Suisse. 8vo. Paris, et Genève. 1810. 4698

Presented to Mr. Dyce by Sir E. Brydges (with his autograph).

HESYCHIUS.

Λεξικον. Dictionarivm. Gr. *End.* Venetiis in Aedibus Aldi & Andreæ Soceri Mense Augusto. M.D. XIIII. [First edition.] Folio. (1514.) 4699

"This copy has a MS. Greek Epigram, &c. by Scaliger."—*MS. not by Mr. Dyce.*

* Λεξικον cum . . . notis vel editis vel ineditis Junii, Scaligeri . . . etc. Accurante Corn. Schrevelio. 4to. Lugd. Bat. et Roterod. 1668. (Two copies.) 4700

No. 1. "Cum Jensii notis MSS." No. 2. Gilbert Wakefield's copy, with his MS. notes.

Another edition. Cum notis . . . H. Junii, H. Stephani [aliorumque] . . . Recensuit . . Jo. Alberti. 2 vols. Folio. Lugd. Bat. 1746 and 1766. 4701

Lexicon ex codice MS. bibliothecae D. Marci restitutum . . sive Supplementa ad editionem Hesychii Albertinam. Auctore N. Schow. 8vo. Lips. 1792. 4702

Glossae Sacrae Hesychii Graece . . Notisqve illvstravit Io. Ch. G. Ernesti. Accesservnt praeter dissertationem de glossis sacris Hesych. Glossae Gr. in Psalmos ex Catal. Mstorvm Bibl. Tavrinens. denvo editae. 8vo. Lips. 1785. 4703

HEY (Richard).

The Captive Monarch. A tragedy. In five acts. 8vo. Lond. 1794. 4704

HEYNE (Christian Gottlob).

Ad Apollodori Bibliothecam observationes. 8vo. Gottingae. 1803. (Two copies.) 4705

HEYRICK (Thomas).

Miscellany Poems. 4to. Cambridge. 1691. 4706

The Submarine Voyage. A Pindarick poem in four parts. 4to. Camb. 1691. 4707

HEYWOOD (John).

* The Workes of Iohn Heiwood newlie imprinted. Namelie, a dialogue, wherein are pleasantlie contriued the number of all the effectuall proverbs in our English tongue: compact in a matter concerning two maner of mariages. Together with three hundred epigrammes vpon three hundred prouerbes . . B. L. 4to. Lond., Felix Kingston. 1598. 4708

Dr. Morell's and Bindley's copy with his autograph. "Very scarce. J. B. 1784."

A mery playe betwene the pardoner and the frere the curate and neybour Pratte. [Anon.] *End.* Imprynted by Wyllyam Rastell the V. day of Apryll the yere of our lorde. M.CCCCC.XXXIII. [Reprint.] Fol. n. p. n. d. 4709

HEYWOOD—(*continued*).

A Mery Play, between Johan Johan, the Husbande, Tyb, his wyfe, and Syr Jhan, the Preest. Attributed to John Heywood. 1533. Imprinted by Wyllyam Rastell . . . Mccccc and xxxiii. 8vo. Reprinted at the Chiswick Press, by C. Whittingham, from an unique copy in the Ashmolean Museum, Oxford. n. d. 4710

The Spider and the Flie. A Parable of the Spider and the Flie, made by J. H. (Woodcut of the Author.) B. L. [Orig. ed.] 4to. Lond., Tho. Powell. 1556. 4711

Richard Heber's copy. "This copy (which I have carefully compared with two other copies) is quite complete."—*MS. note by Mr. Dyce.*

A Dialogue on Wit and Folly, by J. H., now first printed from the original manuscript in the British Museum. To which is prefixed, an account of that Author, and his dramatic works, by F. W. Fairholt. 8vo. Lond., Percy Society, No. 65. 1846. 4712

HEYWOOD (THOMAS).

The Actors Vindication, containing, Three brief Treatises, viz. I. Their Antiquity. II. Their antient Dignity. III. The true Use of their Quality. 4to. Lond., G. E. for W. C. n. d. 4713

The First and Second parts of King Edward the Fourth. Containing. His merie pastime with the Tanner of Tamworth, as also his loue to faire Mistrisse Shore, her great promotion, fall and miserie, and lastly the lamentable death of both her and her husband. Likewise the besieging of London, by the Bastard Falconbridge, and the valiant defence of the same by the Lord Maior and the Citizens. As it hath diuers times beene publikely played by the Right Honourable the Earle of Derbie his seruants. [Anon.] B. L. 4to. Lond. 1605. (Two copies.) 4714

No. 2. Last leaf wanting.

Another [Second ?] edition. 4to. Lond., Humfrey Lownes. 1619. 4715

The fourth Impression. 4to. Lond., Humfrey Lownes. 1626. 4716

The first and second parts of King Edward IV. Histories by T. H. Reprinted from the unique Black Letter first edition of 1600, collated with one other in Black Letter, and with those of 1619 and 1626. With an introduction and notes by B[arron] Field. 8vo. Lond., Shaks. Soc. 1842. 4717

Troia Britanica: or, Great Britaines Troy. A Poem, deuided into XVII. seuerall cantons, intermixed with many pleasant Poeticall Tales. Concluding with an Vniuersall Chronicle from the Creation vntill these present times. [Orig. ed.] Folio. Lond. 1609. 4718

The Rape of Lvcrece. A True Roman Tragedie. With the seuerall Songes in their apt places, by Valerius, the merrie Lord amongst the Roman Peeres. Acted by her Maiesties Seruants at the Red Bu[ll], neere Clarken-well. 4to. Lond. 1609. 4719

Leaf H in MS.

* The fourth Impression. 4to. Lond. 1630. 4720

The fifth Impression. 4to. Lond. 1638. 4721

The Rape of Lucrece. A tragedy. (No. IV. of The Old English Drama.) 8vo. Lond. 1824. (*See* No. 7563.)

The Golden Age: or, the liues of Jupiter and Saturne, with the defining of the Heathen Gods. As it hath beene sundry times acted at the Red Bull, by the Queenes Maiesties Seruants. [Orig. ed.] 4to. Lond. 1611. 4722

An Apology for Actors. In three books. By T. H. From the edition of 1612, compared with that of W. Cartwright. With an introduction and notes. 8vo. Lond., Shaks. Soc. 1841. 4723

The Brazen Age, The first Act containing, The death of the Centaure Nessus, The Second, The Tragedy of Meleager: The Third The Tragedy of Iason and Medea. The Fovrth Vvlcans Net. The Fifth, The Labours and death of Hercvles. [Orig. ed.] 4to. Lond. 1613. 4724

The Silver Age, Including, The loue of Iupiter to Alcmena: The birth of Hercules. And The Rape of Proserpine. Conclvding, With the Arraignement of the Moone. [Orig. ed.] 4to. Lond. 1613. 4725

The Golden and Silver Ages. Two plays by T. H. With an introduction and notes by J. P. Collier. 8vo. Lond., Shaks. Soc. 1851. 4726

A Marriage Triumph, on the nuptials of the Prince Palatine, and the Princess Elizabeth, daughter of James I. Reprinted from the edition of 1613. With an introduction and notes. 8vo. Lond., Percy Society, No. 20. 1842. 4727

* The Foure Prentises of London. With the Conquest of Ierusalem. As it hath bene diuerse times Acted, at the Red Bull, by the Queenes Maiesties Seruants. [First ed.] 4to. Lond. 1615. 4728

* Another edition. 4to. Lond. 1632. 4729

* A Woman Kilde with kindnesse. As it hath beene oftentimes Acted by the Queenes Maiest. Seruants. The third Edition. 4to. Lond. 1617. 4730

If you know not me, You know no body. Or, The troubles of Queene Elizabeth. (Woodcut of Q. Elizabeth in robes.) 4to. Lond. 1623. 4731

HEYWOOD—(*continued*).

——— The Second Part. With the building of the Royall Exchange. And The Famous Victory of Queen Elizabeth: anno 1588. (Same woodcut.) 4to. Lond. 1623. 4732

ΓΥΝΑΙΚΕΙΟΝ: or, Nine Bookes of various History concerninge Women; inscribed by ye names of ye Nine Muses. [Orig. ed.] Folio. Lond. 1624. 4733

The Fayre Maide of the Exchange: Together with the merry hvmorvs, and pleasant passages of the Cripple of Fanchvrch. Furnished with varietie of delectable Mirth. [Anon.] 4to. Lond. 1625. 4734

R. Heber's copy. MS. notes.

Another edition. 4to. Lond. 1637. 4735

The Fair Maid of the Exchange; a comedy, by T. H. Edited by B[arron] Field. 8vo. Lond., Shaks. Soc. 1845. 4736

A Fvneral Elegie. [Second title] A Fvneral Elegie, vpon the . . . death of King Iames . . 27. of March, Anno 1625. . . . [Orig. ed.] 4to. Lond. 1625. 4737

* The Fair Maid of the West. Or, A Girle worth gold. The first part. As it was lately acted before the King and Queen, with approved liking. By the Queens Majesties Comedians. Written by T. H. [Orig. ed.] 4to. Lond. 1631. 4738

——— The second part. [Orig. ed.] 4to. Lond. 1631. 4739

The first and second parts of the Fair Maid of the West; or, A Girl Worth Gold. Two comedies by T. H. With an introduction and notes, by J. P. Collier. 8vo. Lond., Shaks. Soc. 1850. 4740

Englands Elisabeth: Her Life and Troubles, during her minoritie, from the cradle to the Crown. . . 12mo. Camb. 1632. 4741

The Iron Age: Contayning the Rape of Hellen: The Siege of Troy: The Combate betwixt Hector and Aiax: Hector and Troilus slayne by Achilles: Achilles slaine by Paris: Aiax and Vlisses contend for the Armour of Achilles: The Death of Aiax, &c. [Orig. ed.] 4to. Lond. 1632. 4742

The Second Part of the Iron Age: VVhich contayneth the death of Penthesilea, Paris, Priam, and Hecuba: The burning of Troy: The deaths of Agamemnon, Menelaus, Clitemnestra, Hellena, Orestes, Egistus, Pillades, King Diomed, Pyrhus, Cethus, Synon, Thersites, &c. [Orig. ed.] 4to. Lond. 1632. 4743

The English Traveller. As it hath beene Publikely acted at the Cock-Pit in Drury-lane. By Her Maiesties Seruants. [Orig. ed.] 4to. Lond. 1633. (Two copies.) 4744

A Pleasant Comedy, called A Mayden-Head Well Lost. As it hath beene publickly Acted at the Cocke-pit in Drury Lane, with much Applause: By her Maiesties Seruants. [Orig. ed.] 4to. Lond. 1634. 4745

* The late Lancashire Witches. A well received Comedy lately Acted at the Globe on the Banke-side, by the Kings Majesties Actors. Written, by Thom. Heyvvood, and Richard Broome. [Orig. ed.] 4to. Lond. 1634. (Three copies.) 4746

Londini Sinus Salutis; Or, Londons Harbour of Health, and Happinesse. Epressed in sundry Triumphs, Pageants, and Showes; at the Initiation of the Right Honorable, Christopher Clethrowe, Into the Maioralty of the farre Renowned City London. All the Charges and Expences of this present Ovation; being the sole undertaking of the Right Worshipfull Company of the Ironmongers. The 29. of October. Anno Salutis. 1635. [Orig. ed.] 8vo. Lond. 1635. 4747

The Hierarchie of the blessed Angells. Their names, orders and offices. The fall of Lucifer with his Angells. [Orig. ed.] Folio. Lond. 1635. 4748

Philocothonista, or, The Drvnkard, Opened, Dissected, and Anatomized. [Orig. ed.] 4to. Lond. 1635. 4749

A Challenge for Beavtie. As it hath beene svndry times Acted by the Kings Majesties Servants: At the Blacke-friers, and at the Globe on the Banke-side. [Orig. ed.] 4to. Lond. 1636. 4750

Loves Maistresse: Or, The Queens Masque. As it was three times presented before their two Excellent Maiesties, within the space of eight dayes; In the presence of sundry Forraigne Ambassadors. Publikely Acted by the Queens Comoedians, at the Phoenix in Drury-lane. [First ed.] 4to. Lond. 1636. 4751

The second Impression, corrected by the Author. 4to. Lond. 1640. 4752

Love's Mistress; or the Queen's Masque. (No. V. of The Old English Drama.) 8vo. Lond. 1824. (*See* No. 7563.)

A True Description of His Majesties Royall Ship, Built this Yeare 1637, at Wooll-witch in Kent. . . . (Woodcut of the ship). [First ed.] 4to. Lond. 1637. 4753

A true Discription of His Majesties royall and most stately Ship called the Soveraign of the seas . . . Also a briefe Addition to the first printed coppy. . . . 4to. Lond. 1638. 4754

HEYWOOD—(*continued*).

A Curtaine Lecture: As it is read By a Countrey Farmers wife to her Good man. By a Countrey Gentlewoman or Lady to her Esquire or Knight. By a Souldiers wife to her Captain or Lievtenant. By a Citizens or Tradesmans wife to her husband. By a Court Lady to her Lord. Concluding with an imitable Lecture read by a Queene to her Soveraigne Lord and King. [Anon.] 24mo. Lond. 1637. 4755

"The work of Thomas Heywood. See his initials at the end of the Address to the Reader." *MS. note by Mr. Dyce.*

The Royall King, and The Loyall Subject. As it hath beene Acted with great Applause by the Queenes Maiesties Servants. [Orig. ed.] 4to. Lond. 1637. 4756

The Royal King, and Loyal Subject. A Woman Killed with Kindness. Two plays by T. H. With an introduction and notes by J. Payne Collier. 8vo. Lond., Shaks. Soc. 1850. 4757

* Pleasant Dialogves and Dramma's, Selected ovt of Lucian, Erasmus, Textor, Ovid, &c. With sundry Emblems extracted from the most elegant Iacobus Catsius. As also certaine Elegies, Epitaphs, and Epithalamions or Nuptiall Songs; Anagrams and Acrosticks; With divers Speeches (upon severall occasions) spoken to theer most Excellent Majesties, King Charles, and Queene Mary. With other Fancies translated from Beza, Bucanan, and sundry Italian Poets. [Orig. ed.] 8vo. Lond. 1637. 4758

The VVise-woman of Hogsdon. A Comedie. As it hath been sundry times Acted with great Applause. [Orig. ed.] 4to. Lond. 1638. 4759

Londini Status Pacatus: Or, Londons Peaceable Estate. Exprest in sundry Triumphs, Pageants, and Shewes, at the Innitiation of the right Honourable Henry Garvvay, into the Majoralty of the Famous and farre Renowned City London. All the Charge and Expence, of the laborious Projects both by Water and Land, being the sole undertakings of the Right Worshipfull Society of Drapers. [Orig. ed.] 4to. Lond. 1639. 4760

Imperfect.

The Exemplary Lives and Memorable Acts of Nine the most worthy Women of the World: Three Iewes. Three Gentiles. Three Christians. Written by the Author of the History of Women. [Orig. ed.] 4to. Lond. 1640. 4761

Engraved portraits of Deborah, Ivdeth, Esther; Bvndvca, Penthisilæa, Artimesia; Elpheda, Qveene Margaret, Qveene Elizabeth. Frontispiece (Queen Henrietta Maria?).

Reader, Here you'l plainly see
Iudgement perverted by these three:
A Priest, A Judge, A Patentee.

[Orig. ed.] 4to. n. p. ¶ Printed in the happy yeare of Grace, 1641. 4762

The Life of Merlin, sirnamed Ambrosivs. His Prophesies, and Predictions Interpreted; and their truth made good by our English Annals . . . [Orig. ed.] 4to. Lond. 1641. 4763

On the fly-leaf a water-colour representation of "The Arms of Merlin."

* Fortune by Land and Sea. A Tragi-Comedy. As it was Acted with great Applause by the Queens Servants. Written by Tho. Haywood. And William Rowly. [Orig. ed.] 4to. Lond. 1655. (Two copies.) 4764

Fortune by Land and Sea; a tragi-comedy, by T. H. and W. R. Edited by B. Field. 8vo. Lond., Shaks. Soc. 1845. 4765

Two historical plays on the Life and Reign of Queen Elizabeth. By T. H. With an introduction and notes, by J. Payne Collier. 8vo. Lond., Shaks. Soc. 1851. (Two copies.) 4766

HIEROCLES.

Ιεροκλεους. . . . Hieroclis Philosophi commentarius in aurea Pythagoreorvm Carmina. Ioan. Curterio interprete. Gr. Lat. [First ed.] 12mo. Par. 1583. 4767

Another edition. [Et alia.] 8vo. Lond. 1673. (Two copies.) 4768

Another edition. Edidit R. W[arren]. 8vo. Lond. 1742. 4769

De Providentia et Fato: Una cum fragmentis ejusdem; et L. Gyraldi interpretatione symbolorum Pythagoræ; notisque M. Casauboni ad Commentarium Hieroclis in Aurea Carmina. Gr. Lat. 8vo. Lond. 1673. (Three copies.) 4770

No. 1. Autograph of D. Wyttenbach and MS. notes.

Αστεια Græce et Latine nunc denuo ad edit. Cantab. recensuit J. A. Schier. 8vo. Lips. 1750. (Two copies.) 4771

No. 1. Rev. J. Mitford's copy and MS. notes.

The Commentary of Hierocles, upon the Golden Verses of Pythagoras. Translated from the Greek. Second edition. 12mo. Glasgow. 1756. 4772

HILL (Aaron).

* Works. 4 vols. L. P. 8vo. Lond. 1753. 4773

Second edition. 4 vols. 8vo. Lond. 1754. 4774

Dramatic Works. 2 vols. 8vo. Lond. 1760. 4775

Vol. I. Life of the Author. Elfrid (T.). Walking Statue (F.). Rinaldo (O.). Fatal Vision (T.). King Henry V. (T.). Fatal Extravagance (T.). Merlin in Love (P.O.). Athelwold (T.).

HILL—(*continued*).

Vol. II. Muses in Mourning (O.). Zara (T.), to which is added, an Interlude, never before printed. Snake in the Grass (D.E.). Alzira (T.). Saul (T.). Daraxes (O.) Merope (T.). Roman Revenge (T.). Insolvent (T.). Some Love Letters.

Vol. I. apparently imperfect, ending with p. 408.

Merope. A Tragedy. 12mo. Dublin. 1749. 4776

HILL (SIR JOHN).

Adventures of Mr. George Edwards, a Creole. [Anon.] Second edition. 12mo. Lond. 1751. 4777

"By Sir John Hill."—*MS. note by Mr. Dyce.*

The History of a Woman of Quality: or, the adventures of Lady Frail. By an impartial hand. [Anon.] 12mo. Lond. 1751. 4778

HIMERIUS, SOPHISTA.

Oratio qua laudes urbis Constantinopoleos et Ivliani Augvsti celebrantur e recensione et cum commentario G. Wernsdorfii. Edidit et praefatus est T. C. Harles. 8vo. Erlangae. 1785. 4779

HINDENBURGIUS (CAROLUS FRIDERICUS).

Animadversiones quibus Xenophontis Memorabilium Socratis Dictorum et Factorum libri emendantur illustrantur. 8vo. Lips. 1769. 4780

HIPPISLEY (JOHN).

Flora; an Opera. Being Mr. Dogget's Farce of the Country-Wake, alter'd after the manner of the Beggar's Opera. Written by a Gentleman. Fifth edition. 8vo. Lond. 1734. 4781

HIPPOCRATES.

Ιπ. . . . Hippocratis . . . omnia quæ extant . . . Latina interpretatione et annotationibus illustrata, Anutio Foesio. 2 vols. Folio. Genevæ. 1657. 4782

Ιπ. επιστολη. Hippocratis epistola . . . interprete simul et paraphraste Alardo Aemstelredamo. 8vo. Salingiaci. 1539. 4783

De Capitis vulneribus liber, Latinitate donatus a Francisco Vertuniano . . . Eiusdem Hippocratis textus Græcus a Jos. Scaligero castigatus, etc. Gr. Lat. 8vo. Lutetiæ. 1578. (Two copies). 4784

No. 1. MS. note.

Περι αερων. . . . Traité d'Hippocrate des airs, des eaux et des lieux, traduction nouvelle . . . par Coray. 2 vols. Gr. Fr. 8vo. Par. l'an IX. (1800). 4785

HIPPOLYTUS, Bishop and Martyr.

H. Episcopi Canon Paschalis: cum Jos. Scaligeri commentario. Excerpta ex Computo Graeco Is. Argyri de correctione Paschatis. Ios. Scaligeri Elenchus et castigatio Anni Gregoriani. 4to. Lugd. Bat. 1595. 4786

HIPPONAX.

Hipponactis et Ananii Iambographorum Fragmenta collegit et recensuit F. T. Welckerus. 4to. Gottingae. 1817. 4787

HISTORIA AUGUSTA.

Historiae Avgvstae Scriptores Sex. Aelius Spartianus, I. Capitolinus, Ae. Lampridius, Vulcatius Gallicanus, T. Pollio, & F. Vopiscus. Is. Casavbonvs . . . recensuit: idemque librum adiecit Emendationvm ac Notarvm. Lat. 8vo. Par. 1603. 4788

Presentation copy, in the autograph of Casaubon, to D. Heinsius.

Historiae Augustae Scriptores VI. Cl. Salmasius. Recensuit . . . . Adjunctæ sunt notae Isaaci Casauboni. Folio. Par. 1620. (*See also* No. 581.) 4789

HISTORIA POETICA.

Historiæ Poeticæ Scriptores Antiqui (per T. Gale.) Gr. Lat. 8vo. Par. 1675. (Two copies.) 4790

HISTORICI GRAECI.

Fragmenta Historicorum Græcorum. Notis, etc. illustrarunt Car. et Theod. Mulleri. 4 vols. 8vo. Par. 1841–51. 4791

HISTRIO-MASTIX.

Histrio-Mastix. Or, The Player whipt. Printed for Th: Thorp. 4to. 1610. (Two copies.) 4792

HOADLY (Benjamin).

The Suspicious Husband. A comedy. 8vo. Lond. 1747. (Two copies.) 4793

HOBBES, or HOBS (Thomas).

De mirabilibus Pecci. Being the wonders of the Peak in Darby-Shire . . . In English and Latine. The Latine written by T. Hobs, of Malmsbury. The English by a Person of Quality. Fifth edition. 12mo. London. 1683. (Two copies.) 4794

HOBHOUSE. *See* BROUGHTON.

HOCCLEVE (Thomas).

Poems, never before printed: Selected from a MS. in the possession of George Mason. With a preface, notes, and a glossary. 4to. Lond. 1796. (Two copies.) 4795

"All the copies of this book except 25 were destroyed by fire."—*MS. note by Mr. Dyce.*

HODGSON (Francis).

Lady Jane Grey, a tale, in two books, with miscellaneous poems, in English and Latin. 8vo. Lond. 1809. 4796

HODGSON (John).

An Account of the life and writings of Richard Dawes, late Master of the Grammar School, Newcastle upon Tyne. Large 4to. Newcastle upon Tyne. 1828. 4797

HODGSON (Robert).

The Life of Beilby Porteus, Bishop of London. Fifth edition. (Portrait.) 8vo. Lond. 1821. 4798

HODIUS (Humphredus).

De Graecis illustribus linguae Graecae literarumque humaniorum instauratoribus, eorum vitis, scriptis, et elogiis libri duo. E. Codd. . . . deprompsit H. H. Praemittitur de vita et scriptis ipsius Humphredi dissertatio Auctore S. Jebb. 8vo. Lond. 1742. (Two copies.) 4799

No. 1. This copy has the plate generally wanting.

HODSON (Margaret Holford, afterwards Mrs.).

Wallace; or, The Fight of Falkirk; a Metrical Romance. [Anon.] 4to. Lond. 1809. 4800

Second edition. 8vo. Lond. 1810. 4801

Margaret of Anjou: A Poem. In ten cantos. 4to. Lond. 1816. 4802

HOGÆUS (Gulielmus).

Cato Divinus: sive, Proverbia Solomonis Latino carmine reddita. Autore G. H. 8vo. Lond. 1699. 4803

HOGG (James).

* The Mountain Bard; consisting of ballads and songs, founded on Facts and legendary tales. 8vo. Edinb. 1807. 4804

Third edition. To which is prefixed a memoir of the Author's Life, written by Himself. 12mo. Edinb. 1821. 4805

The Pilgrims of the Sun; a poem. 8vo. Lond. 1815. 4806

"From the Author, to his friend Mr. Robt. Jamieson."

* The Queen's Wake: a legendary poem. Fourth edition. 8vo. Edinb. 1815. 4807

Fifth edition. (Portrait of Marie Queen of Scots.) L. P. 8vo. Edinb. 1819. 4808

"To Mr. Jamieson from his affectionate friend the author."

Mador of the Moor; a poem. 8vo. Edinb. 1816. 4809

The Jacobite Relics of Scotland; being the songs, airs, and legends of the adherents to the House of Stuart. Collected and illustrated by J. H. 2 series. 8vo. Edinb. 1819–21. 4810

The Three Perils of Man; or, War, Women, and Witchcraft. A Border Romance. 3 vols. 12mo. Lond. 1822. 4811

The Three Perils of Woman; or, Love, Leasing, and Jealousy. A series of domestic Scottish Tales. 3 vols. 12mo. Lond. 1823. 4812

Queen Hynde. A poem. In six books. L. P. 8vo. Lond. 1825. 4813

Songs by the Ettrick Shepherd. Now first collected. [Anon.] 8vo. Edinb. 1831. 4814

The Domestic Manners and Private Life of Sir Walter Scott. With a Memoir of the Author, Notes, &c. 12mo. Glasgow, &c. 1834. 4815

HOGG (THOMAS JEFFERSON).

* The life of Percy Bysshe Shelley. 4 vols. (Vols. 1 and 2.) (Portrait.) 8vo. Lond. 1858. 4816

HOLBERG (LUDWIG).

A Journey to the World Under-Ground. By Nicholas Klimius. Translated from the original [Latin of L. Holberg]. 12mo. Lond. 1742. 4817

Nicolai Klimii Iter Subterraneum Novam Telluris theoriam . . . exhibens. [Anon.] Editio tertia. 8vo. Hafniæ et Lips. 1754. 4818

HOLCROFT (THOMAS).

Duplicity: a comedy. 8vo. (Lond. 1781?) 4819

Wants title.

Third edition. 8vo. Lond. 1782. (Two copies.) 4820

The Noble Peasant, a comic opera, in three acts. 8vo. Lond. 1784. 4821

The Choleric Fathers. A comic opera. 8vo. Lond. 1785. (Three copies.) 4822

The Follies of a Day; or, the Marriage of Figaro. A Comedy. From the French of M. De Beaumarchais. 8vo. Lond. 1785. 4823

New edition. 8vo. Lond. 1785. 4824

From Horace Walpole's Library.

Seduction: a comedy. 8vo. Lond. 1787. 4825

HOLCROFT—(*continued*).

Third edition. 8vo. Lond. 1787. (Two copies.) 4826

The School for Arrogance: a Comedy. Second edition. 8vo. Lond. 1791. 4827

The Road to Ruin: a comedy. 8vo. Lond. 1792. (Two copies.) 4828

Fifth edition. 8vo. Lond. 1792. 4829

Sixth edition. 8vo. Lond. 1792. 4830

Eleventh edition. 8vo. Lond. 1792. 4831

Love's Frailties; a Comedy in five acts. 8vo. Lond. 1794. 4832

The Adventures of Hugh Trevor. 6 vols. 12mo. Lond. 1794–7. 4833

The Deserted Daughter: A Comedy. [Anon.] 8vo. Lond. 1795. 4834

Second edition. 8vo. Lond. 1795. 4835

Third edition. 8vo. Lond. 1795. (Two copies.) 4836

Fifth edition. 8vo. Lond. 1806. 4837

The Man of Ten Thousand: A Comedy. 8vo. Lond. 1796. (Two copies.) 4838

Second edition. 8vo. Lond. 1796. 4839

He's much to Blame, a Comedy: in five Acts. [Anon.] 8vo. Lond. 1798. 4840

Knave, or Not? A Comedy: in five acts. 8vo. Lond. 1798. 4841

A Tale of Mystery, a Melo-drame. 8vo. Lond. 1802. 4842

Sixth edition. 8vo. Lond. 1813. 4843

Hear both Sides: a comedy, in five acts. 8vo. Lond. 1803. (Two copies.) 4844

Second edition. 8vo. Lond. 1803. (Two copies.) 4845

Travels from Hamburg, through Westphalia, Holland, and the Netherlands, to Paris. 2 vols. 4to. Lond. 1804. 4846

In vol. 2 pp. 497–8 wanting.

Memoirs of Bryan Perdue: a novel. 3 vols. 12mo. Lond. 1805. 4847

Tales in verse; critical, satirical, and humourous. (Portrait.) 2 vols. 12mo. Lond. 1806. 4848

* Memoirs of the late T. H., written by himself, and continued to the time of his death, from his diary, notes, and other papers. (Edited by W. Hazlitt.) (Portraits.) 3 vols. (in 1). 12mo. Lond. 1816. 4849

HOLDSWORTH (EDWARD).

Remarks and dissertations on Virgil; with some other classical observations: Published, with several notes, and additional remarks, by Mr. Spence. 4to. Lond. 1768. 4850

"The pencil-notes in this volume, which are by no means contemptible, are by some former possessor of it."—*MS. note by Mr. Dyce.*

HOLE (RICHARD).

Arthur; or, the Northern Enchantment. A poetical romance, in seven books. 8vo. Lond. 1789. 4851

Remarks on the Arabian Nights' Entertainments; in which the origin of Sindbad's Voyages, and other oriental fictions, is particularly considered. 8vo. Lond. 1797. 4852

An essay on the character of Ulysses, as delineated by Homer. 8vo. Lond. 1807. 4853

HOLIDAY (BARTEN).

TEXNOΓAMIA: Or the Marriages of the Arts. A Comedie Written by B. H., Master of Arts, and Student of Christ-Church in Oxford, and acted by the Students of the same House before the Vniuersitie, at Shrouetide. 4to. Lond. 1630. (Two copies.) 4854

No. 1. Large paper.

HOLLAND (HENRY RICHARD VASSALL FOX, Lord).

Some account of the lives and writings of Lope Felix de Vega Carpio and Guillen de Castro. 2 vols. Lond. 1817. 4855

Portraits of F. de Vega Carpio and Gaspar Melchor de Jovellan.

A Dream. [Anon., privately printed.] 8vo. Lond. 1818. 4856

HOLMAN (JOSEPH GEORGE).

Abroad and at Home. A comic opera, in three acts. (Portrait inserted.) 8vo. Lond. 1796. (Two copies.) 4857

Second edition. 8vo. Lond. 1796. 4858

Third edition. 8vo. Lond. 1796. 4859

Fifth edition. 8vo. Lond. 1796. 4860

The Red-Cross Knights. A play, in five acts. Founded on the Robbers of Schiller. 8vo. Lond. 1799. (Three copies.) 4861

The Votary of Wealth; a Comedy, in five acts. Third edition. 8vo. Lond. 1799. 4862

Fourth edition. 8vo. Lond. 1799. (Two copies.) 4863

What a Blunder! A comic opera, in three Acts. 8vo. Lond. 1800. (Two copies.) 4864

The Gazette Extraordinary: a comedy, in five acts. 8vo. Lond. 1811. 4865

HOLT (FRANCIS LUDLOW).

The Land we live in: a comedy, in five acts. 8vo. Lond. 1805. 4866

HOME (JOHN).

* Works, now first collected. To which is prefixed, an account of his life and writings. By Henry Mackenzie. 3 vols. (Portrait.) 8vo. Edinb. 1822. 4867

Includes—Vol. I. Agis (T.). Douglas (T.). Vol. II. The Siege of Aquileia (T.). The Fatal Discovery (T.). Alonzo (T.). Alfred (T.).

The Fatal Discovery. A Tragedy. [Anon.] 8vo. Lond. 1769. 4868

New edition. 8vo. Lond. 1772. 4869

HOMERUS.

Ilias et Odyssea, et in easdem scholia . . . veterum. Item notæ perpetuæ in textum et scholia, variæ lectiones, etc. cum versione Lat. Accedunt Batrachomyomachia, Hymni et Epigrammata, unà cum Fragmentis . . . Operâ . . . Josuæ Barnes. Gr. Lat. (2 vols.) 4to. Cantab. 1711. 4870

Rev. J. Mitford's copy and MS. notes. Printed cuttings.

Carmina cum brevi annotatione accedunt variæ lectiones et observationes veterum grammaticorum cum nostrae aetatis critica curante C. G. Heyne. 8 vols. 8vo. Lips. et Lond. 1802. 4871

——— Vol. IX. indices continens confectos ab E. A. G. Graefenhan. 8vo. Lips. 1822. 4872

* Opera omnia: ex recensione et cum notis Sam. Clarkii. Accessit varietas lectionum . . . cura J. A. Ernesti: qui et suas notas adspersit. Gr. et Lat. (Ilias 2 vols.) Vols. I. II. (Odyssea 2 vols.) Vols. III. IV. Vol. V. operum appendix complectens Hymnos, Epigrammata, Fragmenta . . . . . Annexa sunt Prolegomena ad Homerum scriptore F. A. Wolfio: et vita Homeri, auctore Plutarcho. 5 vols. 8vo. Glasguae. 1814. 4873

Carmina Homerica, Ilias et Odyssea, a rhapsodorum interpolationibus repurgata, et in pristinam formam . . . . redacta; cum notis ac prolegomenis . . . opera Richardi Payne Knight. 8vo. Lond. 1820. 4874

Carmina et cycli epici reliquiæ. Græce et Latine . . . 8vo. Par. 1837. 4875

Ilias, id est, de rebus ad Troiam gestis. Gr. [First ed. in England.] 8vo. Lond., Geo. Bishop. 1591. 4876

MS. note.

Ilias. Ad exemplar maxime Glasguense in usum scholarum expressa. (Edidit F. A. Wolf.) Gr. 2 pts. (in one vol.). 8vo. Halae Saxon. 1785. 4877

Presentation copy to Dan. Wyttenbach from F. A. Wolf, with autograph of the latter.

Ilias. Cum brevi annotatione, curante C. G. Heyne. Subjicitur Appendix excursuum VIII. de majore Iliadis Heynianæ editione excerptorum. 8vo. Lond. 1819. 4878

Ομηρου Ϝιλιας littera digamma restituta ad metri leges redegit et notatione brevi illustravit Thomas Shaw Brandreth. 2 vols. 8vo. 1841. 4879

* The Iliad, with English notes by F. A. Paley. Vol. I. 8vo. Lond. 1866. 4880

Volume of the Bibliotheca Classica, edited by George Long.

Οδυσσεια. Gr. 8vo. Εκ θεατρου εν Οξονια. (Oxon., 1705.) 4881

MS. Inscription showing that this book was given to Joshua Barnes by Dean Aldrich. MS. Notes by Barnes.

Odyssea et Batrachomyomachia. In usum scholarum. (Ed. by F. A. Wolf.) Editio altera. Gr. 8vo. Halis Sax. 1794. 4882

Hymni Homerici cum reliquis carminibus minoribus Homero tribui solitis et Batrachomyomachia addita est Demetrii Zeni versio Batrachomyomachiae dialecto vulgari et Theodori Prodromi Galeomyomachia textum recensuit et animadversionibus criticis illustravit C. D. Ilgen. 8vo. Halis Sax. 1796. 4883

Hymni et Batrachomyomachia denuo recensuit . . . atque Latine vertit Aug. Matthiae. 8vo. Lips. 1805. (Two copies.) 4884

Hymni et epigrammata. Edidit Godofr. Hermannus. 8vo. Lips. 1806. (Three copies.) 4885

Batrachomyomachia Græce ad veterum exemplarium fidem recusa: glossa Græca; variantibus lectionibus; versionibus Latinis. . . . 8vo. Lond. 1721. 4886

Homeri carmen de ranarum cum muribus pugna ex rec. et cum notis I. A. Ernesti. . . . Notis auxit I. A. Schier. 8vo. Lips. 1765. 4887

Hymnus in Cererem nunc primum editus a Dav. Ruhnkenio. Accedunt duae epistolae criticae, ex editione altera. 8vo. Lugd. Bat. 1782. 4888

MS. notes by Porson.

Hymnus in Cererem Ad cod. Moscov. denuo coll. recensuit et animadversionibus illustravit C. Gul. Mitscherlich. 8vo. Lips. 1787. 4889

Hymnus in Cererem, editus a Dav. Ruhnkenio. Accedunt duae epistolae criticae et C. G. Mitscherlichii annotationes in Hymnum in Cererem. 8vo. Lugd. Bat. 1808. (Two copies.) 4890

HOMERUS—(*continued*).

Homerici Centones, à veteribus vocati Ομηροκεντρα. Virgiliani Centones. Vtrique in quaedam historiæ sacræ capita scripti. Nonni paraphrasis Evangelii Joannis, Græcè et Latiné. 12mo. n. p. excud. Henr. Steph. 1578. (Two copies.) 4891

No. 2. "I bought this book merely for the sake of Bentley's autograph on the title-page."—*MS. note by Mr. Dyce.*

Incerti auctoris (*vulgo* Pindari Thebani) Epitome Iliados Homericae. E recensione et cum notis Th. van Kooten. Edidit . . . H. Weytingh. 8vo. Lugd. Bat. et Amst. 1809. 4892

Translations.

Seaven Bookes of the Iliades of Homere, Prince of Poets, Translated according to the Greeke, in iudgement of his best Commentaries by George Chapman Gent. 4to. Lond. Iohn Windet. 1598. 4893

"The first portion of Chapman's translation ever printed."—Lowndes, Bibl. Man., p. 1098. (Bohn's ed.)

* Achilles Shield. Translated as the other seuen Bookes of Homer, out of his eighteenth booke of Iliades. By George Chapman Gent. 4to. [Orig. ed.] Lond., Iohn Windet. 1598. 4894

* Homer Prince of Poets: Translated according to the Greeke in twelue Bookes of his Iliads, by George Chapman. Folio. [First folio ed.] Lond. Samuel Macham. n. d. 4895

* The whole works of Homer; Prince of Poetts in his Iliads, and Odysses. Translated according to the Greeke, by Geo: Chapman. (Portrait of Chapman.) Folio. Lond., Nathaniell Butter. n. d. 4896

Engraved title-pages—one to the Odysses. At the end (with engraved title-page) is the Batrachomyomachia, with Hymns and Epigrams.

The Iliads of Homer, Prince of Poets, never before in any language truly translated, with a comment on some of his chief places. Done according to the Greek by George Chapman. With introduction and notes, by Richard Hooper. 2 vols. 8vo. Lond. 1857. 4897

Portion of the "Library of old Authors."

[Engraved title.] The Workes of H. Engl: by T. Hobbes. 1677. [Title.] The Iliads and Odysses of H. Translated . . . by Tho. Hobbes, of Malmsbury. With a preface . . . Second edition. 1677. [Second title.] Homer's Iliads . . . 1676. [Engraved title.] The Workes . . . 1677. [Title.] The Iliads . . . Third edition. 1686. [Second title.] Homer's Odysses. Third edition. Lond. 1686. (Portrait of Hobbes.) (2 vols.) 12mo. 4898

Third edition. 2 vols. (in one.) 12mo. Lond. 1686. 4899

Vol. I. has the engraved title with the date, 1677.

The Iliad of Homer. Translated by Mr. Pope. Second edition. 6 vols. (in 3). 12mo. Lond. 1720–21. 4900

Portrait frontispieces of Homer and Pope.

* New edition with additional notes. . . . By Gilbert Wakefield. 6 vols. 8vo. Lond. 1796. 4901

The Iliad translated into blank verse, by William Cowper, with a preface by his kinsman, J. Johnson, and illustrated with engravings. 2 vols. 8vo. Lond. 1810. 4902

The Odyssey, translated . . . by W. Cowper . . . (With the Battle of the Frogs and Mice). 2 vols. 8vo. Lond. 1810. 4903

The Iliad translated by T. S. Brandreth. 2 vols. 16mo. Lond. 1846. 4904

The Iliad, literally translated, with explanatory notes. By Theodore Alois Buckley. (Bohn's Classical Library.) 8vo. Lond. 1851. 4905

The Iliad rendered into English blank verse. To which are appended translations of poems ancient and modern. By Edward Earl of Derby. Sixth edition. 2 vols. 8vo. Lond. 1867. 4906

The Odysseys of Homer, translated according to the Greek, by George Chapman. With introduction and notes by Richard Hooper. 2 vols. 8vo. Lond. 1857. 4907

Portion of the "Library of old Authors."
Presentation copy to Mr. Dyce from the editor, by whom this edition is dedicated to Mr. Dyce.

The Odyssey. Translated from the Greek. (By Alexander Pope.) 5 vols. 12mo. Lond. 1725–26. 4908

At the end of vol. 5 occurs: Homer's Battle of the Frogs and Mice. By Mr. Archdeacon Parnel. Corrected by Mr. Pope.

* New edition. With additional notes. . . . By Gilb. Wakefield. 5 vols. 8vo. Lond. 1796. 4909

The Odyssey, with the Hymns, Epigrams, and Battle of the Frogs and Mice. Literally translated, with explanatory notes, by T. A. Buckley. 8vo. Lond. 1851. 4910

The Crowne of all Homers Worckes, Batrachomyomachia, . . . his Hymn's and Epigrams, translated by George Chapman. [Orig. ed.] Folio. Lond., I. Bill. n. d. 4911

Engraved title with portrait of Chapman.

The Hymns of Homer; the Batrachomyomachia; and two original poetical hymns. By George Chapman. With an introductory preface. By S. W. Singer. 12mo. Chiswick. 1818. 4912

HOMERUS—(*continued*).

Batrachomyomachia, Hymns and Epigrams. Hesiod's Works and Days. Musæus' Hero and Leander. Juvenal's Fifth Satire. Translated by George Chapman. With introduction and notes, by Richard Hooper. 8vo. Lond. 1858. 4913

Portion of the "Library of old Authors."

Homer's Battle of the Frogs and Mice. With the remarks of Zoilus. To which is prefix'd, the life of the said Zoilus. 8vo. Lond. 1717. 4914

Presentation copy to Dean Swift from the translator [Thomas Parnell] with this inscription "To ye Rev. Dr. Jonath: Swift, Dean of St. Patricks The Auth: Tho: Parnell." On the t.p. is "Es: Johnson"[? "Stella"].

[Poems; Pope's Library. Vol. 2.] The Iliad in a Nutshell; or Homer's Battle of the Frogs and Mice. Illustrated with notes. By S. Wesley. 8vo. Lond. 1726. 4915

Hymn to Ceres, translated into English verse; with notes . . . To which is prefixed, a translation of the preface of the editor, D. Ruhnkenius. By the Rev. Rob. Lucas. 4to. Lond. 1781. 4916

Rev. J. Mitford's copy. MS. notes.

Hymn to Ceres, translated into English verse, by Richard Hole. 8vo. Exeter. 1781. 4917

Hymn to Venus, translated from the Greek, with notes, by I. Rittson. 4to. Lond. 1788. 4918

Translations of Two Passages of the Iliad and of a Fragment of Kallinos. Not Published. (By Dr. Edward Craven Hawtrey.) Gr. Eng. 4to. Lond. 1843. 4919

The translator's name, is inserted, on the authority of a MS. note by Mr. Dyce.

Fragments of the Iliad of Homer from a Syriac Palimpsest. Edited by William Cureton. Printed by order of the Trustees of the British Museum, by Richard Taylor. 4to. 1851. (Two copies.) 4920

No. 1. L. P.

L'Iliade, traduite en françois, avec des remarques. Par Madame Dacier. 3 vols. 12mo. Par. 1711. 4921

L'Odyssée, traduite en françois, avec des remarques. Par Madame Dacier. 3 vols. 12mo. Par. 1716. 4922

L'Vlisse di M. Lodovico Dolce da lvi tratto dall' Odissea d'Homero et ridotto in ottava rima. (With) La Battaglia de i Topi e della Rane. (Portrait of Dolce.) 4to. Vinegia. 1573. 4923

A Burlesque Translation of Homer. [By Thomas Brydges.] Fourth edition improved. 2 vols. 8vo. Lond. 1797. 4924

(*See also* EUSTATHIUS.)

HONE (William).

Ancient Mysteries described, especially the English Miracle Plays, founded on apocryphal New Testament Story . . . Including Notices of Ecclesiastical Shows, the Festivals of Fools and Asses—The English Boy Bishop—The Descent into Hell—The Lord Mayor's Show—The Guildhall Giants—Christmas Carols, &c. With engravings. 8vo. Lond. 1823. 4925

HOOD (Thomas).

* Poems of Wit and Humour. Fifth edition. 8vo. Lond. 1853. 4926

* Poems. Sixth edition. (Portrait.) 8vo. Lond. 1853. 4927

* Whims and Oddities, in prose and verse. With eighty-seven original designs. New edition. 8vo. Lond. 1854. 4928

HOOGEVEEN (Henricus).

Doctrina particularum linguae Graecae in epitomen redegit C. G. Schütz. Editio secunda. 8vo. Lips. 1806. 4929

HOOK (Theodore Edward).

The Soldier's Return; or, What can Beauty do? A comic opera, in two acts. [Anon.] 8vo. Lond. 1805. (Two copies.) 4930

Catch Him who Can! A musical farce, in two Acts. 8vo. Lond. 1806. 4931

Tekeli; or the Siege of Montgatz. A melo drame, in three Acts. Second edition. 8vo. Lond. 1807. 4932

The Fortress; a Melo-Drama, in three Acts, from the French. . . . 8vo. Lond. 1807. 4933

Music-Mad. A dramatic sketch. 8vo. Lond. 1808. 4934

Safe and Sound; an opera, in three Acts. 8vo. Lond. 1809. 4935

Darkness Visible. A farce, in two Acts. 8vo. Lond. 1811. 4936

Killing no Murder. A Farce. In two acts. With the original prefaces, and the scene suppressed by order of the Lord Chamberlain. Fifth edition. 8vo. Lond. 1811. 4937

The Trial by Jury: a comic piece, in two acts. 8vo. Lond. 1811. 4938

Exchange no Robbery; or, the Diamond Ring: a comedy in three acts. By the author of Killing no Murder. 8vo. Lond. 1820. 4939

HOOKER (Richard).

The Works of that learned and judicious divine, Mr. Richard Hooker: with an account of his Life and Death, by Isaac Walton. 2 vols. 8vo. Oxf. 1845. 4940

HOOKES (N.).

* Amanda, a Sacrifice to an unknown Goddesse, or, a Free-Will Offering of a loving Heart to a Sweet-Heart. By N. H. (Including, with a separate title page—Miscellanea Poetica: Carmina exequialia. . .) 8vo. Lond. 1653. 4941

HOOLE (Samuel).

Edward; or, The Curate; a poem, in three cantos. 4to. Lond. 1787. 4942

Poems: consisting of Modern Manners, Aurelia, the Curate, and other pieces never before published. 2 vols. 8vo. Lond. 1790. 4943

HOPE (Thomas).

Anastasius: or, Memoirs of a Greek; written at the close of the Eighteenth century. [Anon.] 3 vols. 8vo. Lond. 1819. 4944

HOPKINS (Charles).

Pyrrhus King of Epirus. A tragedy. 4to. Lond. 1695. 4945

Boadicea Queen of Britain. A tragedy. 4to. Lond. 1697. 4946

Friendship Improv'd; or, the Female Warriour. A tragedy. 4to. Lond. 1700. 4947

HOPKINS (John).

Amasia, or, The Works of the Muses. A Collection of Poems. 3 vols. (in one). 8vo. Lond. 1700. 4948

"A very scarce book."—*MS. note by Mr. Dyce.*

HOPPNER (John).

Oriental Tales, translated into English verse. 8vo. Lond. 1806. 4949

Second edition. 12mo. Lond. 1806. 4950

"This ed. is fuller than the first."—*MS. note by Mr. Dyce.*

HORATIUS FLACCUS (Quintus).

Q. H. F. Venusini, poëtae lyrici poëmata omnia, doctissimis scholiis illustrata. 8vo. Par. F. Gryphius. 1537. 4951

MS. notes.

Horatius. M. Antonii Mureti in eum scholia. Aldi Manutii de metris Horatianis. Ejusdem annotationes in Horatium. 8vo. Venet., Aldus. 1561. 4952

Q. H. F., sex abhinc annos ex fide, atque auctoritate complurium librorum manu scriptorum, opera Dionys. Lambini Monstroliensis emendatus: ab eodemque commentariis copiosissimis explicatus, & tum primùm in lucem editus, etc. Folio. Lutetiæ, apud Io. Macæum. 1567. 4953

Opera, grammaticorvm XL. tam antiqviss. qvam neotericorvm partim ivstis commentariis, partim svccinctis annotationibus . . . illustrata . . . Folio. Basil. 1580. 4954

Poemata novis scholiis et argumentis ab H. Stephano illustrata. Ejusdem H. S. Diatribae. Editio secunda. 8vo. n. p. 1588. 4955

Q. H. F., cum erudito Laevini Torrentii commentario, nunc primùm in lucem edito. Item Petri Nannii Alcmariani in artem poëticam. 4to. Antv. 1608. 4956

"Bibliotheca Colbertina."

Q. H. F., cum commentariis et enarrationibus commentatoris veteris, et Jacobi Cruquii. Accedunt Jani Dousæ in eundem commentariolus. 8vo. n.p. ex off. Plantiniana. 1611. 4957

Q. H. F. Accedunt nunc D. Heinsii de Satyra Horatiana libri duo . . . Cum ejusdem in omnia Poetae animadversionibus. 12mo. Lugd. Bat. 1629. 4958

"This book belonged to Cowper, the poet: see his autograph."—*MS. note by Mr. Dyce.*

Another copy. 4959

Autograph of "C. D. Wit." Beneath the title occurs the following note, in red ink: "N.B. dit boek heeft C: de Wit in sijn hand gehadt, als hy in den Haagh omgebregt worde" (i.e. Cornelius de Wit had this book in his hand at the time he was assassinated at the Hague).

"A very fine copy."—*MS. note by Mr. Dyce.*

Q. H. F. Accedunt J. Rutgersii lectiones Venusinæ. 12mo. Traj. Bat. 1699. 4960

Q. H. F. ad nuperam Richardi Bentleii editionem accurate expressus. Notas addidit Thomas Bentleius. 8vo. Cantab. 1713. 4961

Q. H. F., ex recensione & cum notis atque emendationibus R. Bentleii. Editio altera. L. P. 4to. Amstel. 1713 4962

Editio tertia. 4to. Amstel. 1728. (Two copies.) 4963

No. 1. Porson's copy, with his MS. notes.
No. 2. Jer. Markland's copy, with his MS. notes.

Q. H. F. Poemata. Ex antiquis Codd. & certis Observationibus emendavit. . . . Alexander Cuningamius. [Second title] A. Cuningamii Animadversiones, in Richardi Bentleii notas et emendationes ad Q. H. F. 8vo. Hagae Comitum. 1721. 4964

HORATIUS FLACCUS—(*continued*).

Eclogæ, una cum scholiis. . . . Adjecit etiam, . . . et sua; textumque ipsum plurimis locis . . . restituit Willielmus Baxter. (Portrait of Baxter.) L. P. 8vo. Lond. 1725. 4965

Q. H. F., quæ supersunt, recensuit et notulis instruxit Gilb. Wakefield. 2 vols. 8vo. Lond. 1794. 4966

Opera, cum scholiis veteribus castigavit, et notis illustravit Gul. Baxterus. Varias lectiones et observationes addidit Jo. M. Gesnerus; quibus et suas adspersit Jo. C. Zeunius. Editio nova. 8vo. Glasguae et Lond. 1796. 4967

Opera illustravit C. Guil. Mitscherlich. 2 vols. 8vo. Lips. 1800. 4968

Opera ad exemplar recensionis Bentleianæ plerumque emendata et brevibus notis instructa. Edidit Thomas Kidd. 8vo. Cantab. 1817. 4969

Opera omnia . . . recensuit et illustravit Fr. Guil. Doering. L. P. 8vo. Glasguae. 1826. 4970

Horatius Restitutus: or the books of Horace arranged in chronological order according to the scheme of Dr. Bentley, from the text of Gesner. By James Tate. Second edition. 8vo. Lond. 1837. 4971

"From the Author."

* Q. H. F. Recensuit atque interpretatus est Io. G. Orellius. . . . Editio tertia emendata et aucta. Curavit Jo. G. Baiterus. 2 vols. 8vo. Turici. 1850. 4972

Q. H. Flacci epistolae ad Pisones, et Augustum. With an English commentary and notes: to which are added Critical Dissertations. By the Rev. Mr. Hurd. Fifth edition. 3 vols. 8vo. Lond. 1776. 4973

De arte poëtica liber . . . edidit C. G. Schelle. 8vo. Lips. 1806. 4974

In Epistolam de Arte Poetica Iasonis de Nores Ciprij ex quotidianis Tryphonis Cabrielij sermonibus interpretatio. 8vo. Venet., Apud Aldi filios. 1553. 4975

Translations.

A poetical translation of the works of Horace with the original text . . . by Philip Francis. Fourth edition. 4 vols. 8vo. Lond. 1750–49. 4976

Vol. 4, 3rd edition.

* Ninth edition. 8vo. Edinb. 1779. 4977

The Works of Horace translated into verse. With a prose interpretation, for the help of students. And occasional notes. By Christopher Smart. 4 vols. 8vo. Lond. 1767. 4978

The Works of Horace, translated literally into English prose. By C. Smart. Sixth edition. Lat. Eng. 2 vols. 12mo. Lond. 1790. 4979

The Works of Horace in English verse, by Mr. Duncombe, sen., J. Duncombe, and other hands. 2nd edit. 4 vols. Lond. 1767. 4980

Q. H. F.: his Art of Poetry. Englished by Ben: Jonson. With other workes of the Author, never printed before. (Engraved title and head of Jonson by Marshall.) [Orig. ed.] 12mo. Lond. 1640. 4981

"Not in the British Museum."—*MS. note by Mr. Dyce.*

Selected parts of Horace, Prince of Lyricks; and of all the Latin poets the fullest fraught with excellent morality. Concluding with a piece out of Ausonius, and another out of Virgil. Now newly put into English [by Richard Fanshawe]. Lat. Eng. [Orig. ed.] 8vo. Lond. 1652. (Two copies.) 4982

"By Fanshawe."—*MS. note by Mr. Dyce.*

The Poems of Horace, consisting of odes, satyres, and epistles, rendred in English and paraphrased by Several Persons [Alexander Brome, &c.]. Second edition with alterations. 8vo. Lond. 1671. 4983

The Odes, Satyrs, and Epistles of Horace. Done into English by Mr. Creech. 3rd edit. 12mo. Lond. 1711. 4984

Autograph of "Richard Heber, 1791."

Fifth edition. (Portrait of Creech.) 8vo. Lond. 1720. 4985

The Odes, Epodes, and Carmen Seculare of Horace in Latin and English; with a translation of Dr. Ben–ley's notes. To which are added Notes upon Notes (done in the Bentleian stile and manner) [by Oldisworth]. In 24 parts complete. By several hands. 2 vols. 12mo. Lond., B. Lintott. 1713–12. (Two copies.) 4986

The work is a burlesque critique on Bentley's Horace. In a MS. note, Mr. Dyce says (of No. 1) "The best copy I ever have seen."

The odes and satires of H. that have been done into English by the most eminent hands, viz., Lord Rochester (and others). With his Art of Poetry, by Lord Roscommon. 8vo. Lond. 1715. (Two copies.) 4987

No. 1. "This copy belonged to Elijah Fenton, the poet. See his name and MS. notes."—*MS. note by Mr. Dyce.*

Another edition. To this edition is (sic) added several odes never before published. 12mo. Lond. 1717. 4988

HORATIUS FLACCUS—(*continued*).

The Odes, Epodes, and Carmen Seculare, in English verse. To which is prefix'd the Life of Horace: Written by Suetonius. Translated from Dr. Bentley's Latin edition, by William Oldisworth. Second edition. 8vo. Lond. 1719. 4989

The Odes, Epodes, and Carmen Seculare of Horace translated into English Prose . . . Together with the original Latin from the best Editions . . . By David Watson. Lat. Eng. 2 vols. 8vo. Lond. 1741–43. 4990

"This second volume was translated by William Duncan (translator of Cicero's orations, &c.) See Bower's Life of Beattie, p. 43."—MS. note in Vol. II.

The Odes, Epodes, and Carmen Seculare of Horace. Translated into English verse. . By William Boscawen. 8vo. Lond. 1793. 4991

Moral odes of Horace. Translated. 16mo. Lond. 1816. 4992

The Lyrics of Horace; being the first four books of his Odes. Translated by the Rev. Francis Wrangham. Second edit. L.P. 8vo. Chester. n. d. 4993

Printed for private distribution. "From the translator F. W."

Oeuvres d'Horace en Latin, traduites en François par M. Dacier et le P. Sanadon. Avec les remarques . . . de l'un et de l'autre. (Text Lat. Fr.) 8 vols. 12mo. Amst. 1735. 4994

Les Poësies d'Horace, traduites en François; avec des remarques et des dissertations critiques. Par le R. P. Sanadon. Nouvelle édition. (Text Lat. Fr.) 8 vols. 12mo. Par. 1756. 4995

L'Art Poetique d'Horace, traduit en vers Francois par Iacques Peletier du Mãs, recongnu (sic) par l'auteur depuis la premiere impression. 8vo. Par. Michel de Vascosan. 1545. 4996

I Dilettevoli Sermoni, altrimenti Satire, e le Morali Epistole di Horatio . . . insieme con la Poetica ridotte da Lodovico Dolce dal Poema Latino in uersi Sciolti Volgari. Con la vita di Horatio . . . 8vo. Vinegia. 1559. (Two copies.) 4997

A Letter from a Gentleman in Town to his Friend in the Country, concerning Dr. Joseph Brown's new translation of Horace, with some remarks on the same. 8vo. Lond. 1705. 4998

Metres of Horace. 8vo. Stamford. n. d. 4999

HORNE (GEORGE, Bishop of Norwich).

Considerations on the life and death of St. John the Baptist. Second edition. 12mo. Oxf. 1777. 5000

Letters on infidelity. Second edition. To which is prefixed a Letter to Dr. Adam Smith. (Fifth edition.) [Anon.] 12mo. Oxf., Clarendon Press. 1786. 5001

A Commentary on the Book of Psalms. Twelfth edition. 2 vols. 8vo. Lond. 1825. 5002

HORNE (Richard Henry).

Orion an Epic Poem in three books. Fourth edition. 8vo. Lond. 1843. 5003

HORNIUS (Gulielmus).

Uranie, de sacris, et controversis rebus disputans. 8vo. Roterodami. 1707. 5004

Poëmata. Editio secunda. 8vo. Roterodami. 1709. 5005

Presentation copy with the author's autograph.

HORSLEY (Samuel, Bishop of St. Asaph).

On the prosodies of the Greek and Latin languages. [Anon.] 8vo. Lond. 1796. (Two copies.) 5006

No. 1. MS. notes by Horne Tooke.

HORTE (Orfeo, Marchese Da).

Le Amorose Fiamme nelle quali interamente si comprendono gli affetti d' Amore. 8vo. Fiorenza. 1571. 5007

"Scarce."—*MS. note by Mr. Dyce.*

HORTIBONUS (Isaacus).

Notæ, ad Diogenis Laërtij libros de vitis, dictis et decretis principum philosophorum. 8vo. Morgiis. 1583. 5008

HOSPITALIS, or HOSPITALIUS (Michael) — (Michel de l'Hôspital).

* Carmina. Editio a prioribus diversa et auctior. (Portrait.) 8vo. Amstel. 1732. (Two copies). 5009

No. 1. "Large paper—very scarce."—*MS. note by Mr. Dyce.*

HOTOMANUS (Franciscus).

Francogallia. 8vo. Ex off. Iacobi Stœrij. (Geneva.) 1573. 5010

HOTTINGERUS (Jo. Jac.).

Opuscula philologica critica atque hermeneutica. 8vo. Lips. 1817. 5011

HOUGHTON (Richard Monckton Milnes, Lord).

Palm Leaves. 8vo. Lond. 1844. 5012

HOVIUS (JACOBUS).

Oratio sev Paraenesis panegyrica ad studium eloquentiæ. 4to. Lugd. Bat. 1613. 5013

Autograph of the author.

HOWARD (Hon. EDWARD).

The Usurper, a Tragedy. 4to. Lond. 1668. 5014

* The Brittish Princes: an heroick poem. 8vo. Lond. 1669. (Two copies.) 5015

The Six Days Adventure, or the New Utopia. A Comedy. [Anon.] 4to. Lond. 1671. 5016

The Womens Conquest: A Tragi-Comedy. Written by E. H. 4to. Lond. 1671. 5017

The Man of Newmarket. (Comedy.) 4to. Lond. 1678. 5018

HOWARD (GORGES EDMOND).

Almeyda; or, The Rival Kings: a tragedy. Third edition. 8vo. Lond. 1769. 5019

The Siege of Tamor. A tragedy. Third edition. 8vo. Dublin, printed; Lond. reprinted, 1773. 5020

HOWARD (Hon. JAMES).

All Mistaken, or The Mad Couple. A Comedy. 4to. Lond. 1672. 5021

The English Mounsieur. A comedy. 4to. Lond. 1674. 5022

HOWARD (SIR ROBERT).

Poems, viz.: 1. A Panegyrick to the King. 2. Songs and Sonnets. 3. The Blind Lady, a comedy. 4. The fourth book of Virgil. 5. Statius his Achilleis, with Annotations. 6. A panegyrick to Generall Monck. 8vo. Lond. 1660. 5023

The Duell of the Stags: a poem. 4to. In the Savoy [Lond.] 1668. 5024

Five New Plays, viz. The Surprisal, The Committee, Comedies. And The Indian-Queen, The Vestal-Virgin, The Duke of Lerma, Tragedies . . . The second edition corrected. (Portrait.) Folio. Lond. 1700. 5025

The Dramatic Works of Sir R. H., viz., The Surprisal. The Committee. The Indian Queen. The Vestal Virgin. The Duke of Lerma. (Portrait.) Third edition. 12mo. Lond. 1722. 5026

HOWELL (JAMES).

The Nuptialls of Peleus and Thetis. Consisting of a Mask and a Comedy, or the the (sic) Great Royall Ball, acted lately in Paris six times . . . 4to. Lond. 1654. 5027

Epistolæ Ho-Elianæ; Familiar letters, domestick and foreign. . . . Ninth edition. 8vo. Lond. 1726. 5028

HOYLAND (FRANCIS).

Poems and Translations. 4to. Lond. 1763. 5029

Poems. 8vo. Strawberry-Hill. 1769. (Two copies.) 5030

Poems by the Rev. Mr. H. 8vo. n. p. 1769. (Two copies.) 5031

No. 1. MS. note.

HUBERT (SIR FRANCIS).

* The Historie of Edward the Second. Surnamed Carnarvan, one of our English Kings. Together with the fatall downfall of his two vnfortunate favorites Gaveston and Spencer. . . . With the addition of some other observations both of vse and ornament. By F. H. *Knight.* 8vo. Lond. 1629. 5032

HUDDESFORD (GEORGE).

Poems. Now first collected. Including Salmagundi, Topsy-Turvy, Bubble and Squeak, and Crambe Repetita. With corrections, and original additions. 2 vols. 12mo. Lond. 1801. (Two copies.) 5033

No. 2. In one vol.

HUE AND CRY.

A Hue and Cry after Part of a Pack of Hounds, which broke out of their Kennel in Westminster. To which is added, Modern Characters, by another Hand. 8vo. Lond. 1739. 5034

HUET (PIERRE DANIEL, Bishop of Avranches).

* Commentarius de rebus ad eum pertinentibus. 12mo. Amstel. 1718. (Two copies.) 5035

Huetiana; ou pensées diverses de M. H. 12mo. Par. DCCCXXII. (1722.) 5036

P. D. H. et Cl. Fr. Fraguerii carmina. 12mo. Par. 1729. 5037

HUGENIUS (CONSTANTINUS).

Momenta Desultoria. Poëmatum libri XI. Edente C. Barlæo. 8vo. Lugd. Bat. 1644. 5038

HUGHES (JOHN).

Poems on several occasions. With some select essays in prose. Adorn'd with sculptures. (Portrait.) 2 vols. 8vo. Lond. 1735. (Two copies.) 5039

Vol. II. includes—The Siege of Damascus. (T.)

Poetical Works. With the life of the author (Bell's edition). (Portrait.) 2 vols. 12mo. Edinb. 1779. 5040

Vol. I. includes—Apollo and Daphne. (M.) A Pastoral Mask. Calypso and Telemachus (O.).

Letters by several eminent persons deceased. Including the correspondence of J. H., and several of his friends . . . With notes by John Duncombe. Second edition. 3 vols. 8vo. Lond. 1773. 5041

HUGHES (JOHN, of Oriel College).

The Boscobel Tracts, relating to the escape of Charles the Second after the battle of Worcester, and his subsequent adventures, &c. 8vo. Edinb. and Lond. 1830. 5042

HUGHES, JOHN ROYDON.

Verses to the Memory of J. R. H., Captain of Foot, in General Pultney's Regiment. 4to. Lond. 1750. 5043

HUGHES (THOMAS).

The Misfortunes of Arthur. With illustrations and notes by J. P. Collier. (No. III. of Collier's Supplement to Dodsley.) 8vo. Lond. 1828. (*See* No. 7561.)

HUGO (HERMANNUS).

De prima scribendi origine et universa rei literariæ antiquitate. 8vo. Antv. 1617. 5044

HUGO (VICTOR).

* Notre-Dame de Paris (6e édition). 4 vols. (in 2). 12mo. Par. 1831. 5045

Portion of "Œuvres complètes de V. H."

Théatre. Tom. I. Cromwell (– Tom. II. Hernani—Marion de Lorme—Le Roi s'amuse. Tom. III. Lucrèce Borgia—Marie Tudor—Angelo. Tom. IV. La Esmeralda—Ruy Blas—Les Burgraves). 4 vols. 8vo. Par. 1863. 5046

HULL (THOMAS).

The Spanish Lady, a musical entertainment, in two acts. Founded on the plan of the old ballad. [Anon.] 8vo. Lond. n. d. [1765?] 5047

Pharnaces: an opera. Altered from the Italian. 8vo. Lond. 1765. 5048

The Fairy Favour. A masque. [Anon.] 8vo. Lond. 1766. 5049

The Perplexities: a comedy. [Anon.] 8vo. Lond. 1767. 5050

The Royal Merchant: an opera. Founded on Beaumont and Fletcher. [Anon.] 8vo. Lond. 1768. 5051

The Prodigal Son; an Oratorio. 4to. Lond. 1773. 5052

Henry the Second or the Fall of Rosamond, a tragedy. New edition. 8vo. n. p. n. d. (Two copies.) 5053

Edward and Eleonora, a tragedy. . . . Altered from James Thomson, and new adapted to the stage by T. H. 8vo. Lond. 1775. 5054

HUMAN LIFE.

Human Life, a poem, in five parts. 12mo. Lond. 1806. 5055

HUME (ALEXANDER).

Hymns and Sacred Songs. Reprinted from the edition of Waldegrave, 1599. 4to. Edinb. [Bannatyne Club.] 1832. 5056

Presentation copy to Mr. Dyce from Mr. David Laing.

HUME (DAVID).

Essays and treatises on several subjects. New edition. 4 vols. 16mo. Lond. 1770. 5057

The Life of D. H., written by himself. (With: Letter from Adam Smith to William Straham.) 16mo. Lond. 1777. 5058

Dialogues concerning Natural Religion. Second edition. 8vo. Lond. 1779. 5059

The History of England, from the Invasion of Julius Cæsar to the Revolution in 1688. A New Edition, with the Author's last Corrections and Improvements. To which is prefixed a short Account of his life, written by himself. 8 vols. (Portrait.) 8vo. Lond. 1782. (Two copies.) 5060

A Treatise of Human Nature: being an attempt to introduce the experimental method of reasoning into moral subjects. New edition. 2 vols. 8vo. Lond. 1817. 5061

* Private correspondence of D. H. with several distinguished persons, between the years 1761 and 1776. Now first published from the originals. 4to. Lond. 1820. 5062

Letters of Eminent Persons addressed to David Hume from the Papers bequeathed by his Nephew to the Royal Society of Edinburgh. 8vo. Edinb. and Lond. 1849. 5063

HUME—(*continued*).

Exposé succinct de la contestation qui s'est élevée entre M. Hume et M. Rousseau avec les pièces justificatives. [Anon.] 8vo. Lond. 1766. 5064

A Concise and genuine account of the dispute between Mr. Hume and Mr. Rousseau: with the letters that passed between them during their controversy. As also, the letters of the Hon. Mr. Walpole, and Mr. D'Alembert, relative to this extraordinary affair. Translated from the French. 8vo. Lond. 1766. 5065

With newspaper cuttings. Isaac Reed's copy.

An Apology for the life and writings of D. H. With a parallel between him and the late Lord Chesterfield: to which is added an address to one of the people called Christians. By way of reply to his letter to Adam Smith. [Anon.] 16mo. Lond. 1777. 5066

HUMPHREYS ( ).

Deborah, an oratorio; or, sacred drama. The Music composed by Mr. Handel. The Words by Mr. Humphreys. 4to. Lond. 1775. 5067

HUNGARY, QUEEN OF.

The Affecting Case of the Queen of Hungary; in relation both to friends and foes: Being a fair specimen of modern history. By the Author of the Court-Secret. 8vo. Lond. 1742. 5068

HUNT (JAMES HENRY LEIGH).

Poetical Works. Containing many pieces now first collected. 12mo. Lond. 1844. 5069

Juvenilia; or, a collection of poems: written between the ages of twelve and sixteen. By J. H. L. H., late of the Grammar School of Christ's Hospital. Second edition. 12mo. Lond. 1801. 5070

Critical Essays on the performers of the London Theatres, including general observations on the practise and genius of the Stage. By the Author of the Theatrical Criticisms in the Weekly Paper called The News. 8vo. Lond. 1807. 5071

Autograph of "Barry E. O'Meara."

The Descent of Liberty, a Mask. 12mo. Lond. 1815. 5072

The Story of Rimini, a poem. 12mo. Lond. 1816. 5073

* Foliage; or Poems original and translated. 8vo. Lond. 1818. 5074

Hero and Leander, and Bacchus and Ariadne. 12mo. Lond. 1819. 5075

A Legend of Florence. A play. In five Acts. 8vo. Lond. 1840. 5076

Stories in verse. Now first collected. With illustrations. 8vo. Lond. 1855. 5077

The Autobiography of Leigh Hunt. A new edition, revised by the Author; With further revision, and an introduction, by his eldest son. With a portrait. 8vo. Lond. 1860. 5078

HUNTER (ANNE HOME, afterwards MRS. JOHN).

* Poems. 8vo. Lond. 1802. 5079

The Sports of the Genii. 4to. Lond. 1804. 5080

"To Willm Sotheby Esqr from the Author."

HUNTER (JOSEPH).

The Hallamshire glossary. 8vo. Lond. 1829. 5081

A Disquisition on the scene, origin, date, etc. etc. of Shakespeare's Tempest. 8vo. Lond. 1839. 5082

* New Illustrations of the life, studies, and writings of Shakespeare. Supplementary to all the editions. 2 vols. 8vo. Lond. 1845. 5083

Presentation copy to Mr. Dyce. Notes from Mr. Hunter and Mr. Thos. Watts inserted.

A few words in reply to the animadversions of the Rev. Mr. Dyce on Mr. Hunter's "Disquisition on the Tempest" (1839); and his "New illustrations of the life, studies, and writings of Shakespeare" (1845); contained in his work entitled "A few notes on Shakespeare . . ." By the author of the Disquisition and the illustrations. 8vo. Lond. 1853. 5084

Pope: His descent and family connections. Facts and Conjectures. 8vo. Lond. 1857. 5085

HUNTER (THOMAS).

A Sketch of the philosophical character of the late Lord Viscount Bolingbroke. 8vo. Lond. 1770. 5086

Harwood's copy, with his MS. note.

HUNTING.

* An Essay on Hunting. By a Country Squire. 8vo. Lond. 1733. 5087

HUNTINGFORD (GEORGE ISAAC, Bishop of Hereford).

Μετρικα . . . Metrica quædam monostrophica. Gr. Lat. 8vo. Lond. 1782. (Two copies.) 5088

An Apology for the Monostrophics. With a second collection of Monostrophics. Gr. Lat. Engl. 8vo. Lond. 1784. (Two copies.) 5089

HURD (Richard, Bishop of Worcester).

A Letter to Mr. Mason; on the marks of imitation. [Anon.] 8vo. Camb. 1757. 5090

This volume (containing two tracts) belonged to Isaac Reed and to Gifford, pencil notes by the latter being in both pieces.

An Introduction to the study of the prophecies concerning the Christian Church; and, in particular, concerning the Church of Papal Rome: in twelve sermons . . . Fourth edition. 2 vols. 8vo. Lond. 1776. 5091

* Moral and political dialogues; with letters on chivalry and romance. Sixth edition. 3 vols. 8vo. Lond. 1788. 5092

HURDIS (James).

Poems. 3 vols. 8vo. Oxf. 1808. 5093

Vol. II. includes—Sir Thomas More, a tragedy.

HURLSTONE (Thomas).

Just in Time: a comic opera, in three acts. Third edition. 8vo. Lond. 1792. 5094

HURTADO DE MENDOZA (Diego).

La Vie et avantures de Lazarille de Tormes. Ecrites par lui meme. Traduction nouvelle sur le veritable original Espagnol. 2 Pts. (in 1 vol.). (Portrait.) [Anon.] 12mo. Brusselles. 1699. 5095

* The Life and adventures of L. de T. Written by himself. Translated from the original Spanish, [by David Rowland] and illustrated with twenty curious copper cutts. In two parts. Second edition. 12mo. Lond. 1726. 5096

HUSBAND.

The Husband, a Poem. Expressed in a compleat man. 8vo. Lond. 1710. 5097

HUSCHKE (Immanuel G.).

Analecta critica in Anthologiam Græcam cum supplemento epigrammatum maximam partem ineditorum. Collegit I. G. H. 8vo. Jenae et Lips. 1800. (Three copies.) 5098

No. 1. MS. notes.

HUTCHESON (Archibald).

Copies of some letters from Mr. Hutcheson, to the late Earl of Sunderland. And an introduction to the same. Third edition. 8vo. Lond. 1722. 5099

HUTTON (Henry).

Follie's Anatomie: or Satyres & Satyricall Epigrams by H. H., Dunelmensis. From the original tract printed in 1619. Edited by E. F. Rimbault. 8vo. Lond., Percy Society. No. 25. 1842. 5100

HYBRIA.

H. Cretensis Scolion. Interprete E. A. Guil. Graefenhan. 4to. Mulhusae. 1833. 5101

HYDE AND CORNBURY (Henry Hyde, Lord).

* The Mistakes; or the Happy Presentment. A comedy. By the late Lord * * * * 8vo. Lond. 1758. 5102

MS. note (inserted) from Garrick to Mr. Bindley, to whom this copy belonged.

HYDE (Thomas).

[Half-title]. De Ludis Orientalibus libri duo. [Main-title.] Mandragorias, seu Historia Shahiludii, viz., ejusdem origo, antiquitas, ususque per totum Orientem celeberrimus. . . . Pars prima, quæ est Latina (et) Pars 2da, quæ est Hebraïca. 8vo. Oxon. 1694. 5103

HYGINUS, Gromaticus.

Hygini et Polybii de castris Romanis, quæ extant. Cum notis. . . . R. H. S[chelii]. 4to. Amst. 1660. 5104

HYPERIDES.

The Oration of Hyperides against Demosthenes, respecting the treasure of Harpalus. The fragments of the Greek text, now first edited from the facsimile of the MS. discovered at Egyptian Thebes in 1847 . . . With a preliminary dissertation. . . and a facsimile of a portion of the MS. By Churchill Babington. 4to. Lond., etc. 1850. 5105

Orationes duae ex papyro Ardeniano editæ. Post Ch. Babingtonem emendavit et scholia adiecit F. G. Schneidewin. 8vo. Gottingae. 1853. 5106

Ὑ. λογοι β. The Orations of Hyperides for Lycophron and for Euxenippus; now first printed in facsimile with a short account of the discovery of the original manuscript at Western Thebes in Upper Egypt in 1847, by Joseph Arden. The text edited with notes and illustrations by the Rev. Churchill Babington. Large 4to. Camb. 1835. 5107

Presentation copy to Mr. Dyce from Mr. Arden.

Oratio pro Euxenippo et orationis pro Lycophrone fragmenta. Cum adnotatione critica. Edidit Julius Cæsar. 8vo. Marburgi. 1857. 5108

Ὑ. Λογος ἐπιταφιος. Hyperidis oratio funebris recens reperta. Recensuit C. G. Cobet. 8vo. Lugd. Bat. 1858. 5109

HYPPOLITO, called el Ferrarese.

Alphabeto sententioso con vn altro capitolo bellissimo che insegna fuggir, le Dõne ingrate, & alcuni sonetti ridiculosi non mai piu stampati al presente posto in luce. 6 leaves. 8vo. n. p. 1539. 5110

I.

IACCHAEUS (Thomas).

Onomasticon Poeticum sive, Propriorum quibus in suis monumentis usi sunt veteres poetae, brevis descriptio poetica. 4to. Edinburgi. 1592. 5111

Dr. Parr's copy and autograph. MS. notes [by Dr. Parr?].

IAMBLICUS, Chalcidensis.

Ιαμβλικου . . . περι μυστηριων λογος. Iamblici de mysteriis liber. Praemittitur Epistola Porphyrii eodem argumento. T. Gale Graece nunc primum edidit, Latine vertit, et notas adjecit. Gr. Lat. Folio. Oxon. e theat. Sheldoniano. 1678. (Two copies.) 5112

I. . . . περι βιου Πυθαγορικου. . . . Jamblichi . . . de vita Pythagorica liber. Græce et Latine . . . notisque perpetuis illustratus à L. Kustero . . . Accedit Malchus, sive Porphyrius, de vita Pythagoræ cum notis L. Holstenii, et C. Rittershusii. Itemque anonymus apud Photium de vita Pythagoræ. 4to. Amst. 1707. (Two copies.) 5113

IGNATIUS.

Epistolæ Genuinæ, juxta exemplar Medicéum denuo recensitæ, una cum veteri Latina versione: adnotationibus Joan. Pearsoni et Tho. Smithi illustratæ. Accedunt acta genuina Ignatii, epistola Polycarpi ad Philippenses, et Smyrnensis ecclesiæ epistola de Polycarpi Martyrio; cum veteribus Latinis versionibus . . . Tho. Smithi. 4to. Oxon. e. theat Sheldon. 1709. 5114

"E Collectaneis MSS. quae moriens mihi (Tho. Hearnio) legavit eruditissimus Smithus."—*MS. note.*

IGNORAMUS.

Ignoramus: or, The English Lawyer. A comedy. 12mo. Lond. 1736. (Two copies.) 5115

ILGEN (Carolus David).

Σκολια hoc est Carmina convivalia Graecorum metris suis restituta et animadversionibus illustrata praemissa disquisitione de hoc genere carminis. 8vo. Ienae. 1798. 5116

ILIACUM CARMEN. *See* TZETZES.

IMITATIONE Christi, De.

Ioannis Gersen . . . De Imitatione Christi libri qvatuor. A nonnullis olim Ioanni Gerson, ab aliis nuper Thomae à Kempis falsò tributi . . . Cum animaduersionibus apologeticis Fr. Valgravii. 12mo. Par. 1638. 5117

[Engraved frontispiece title] De Imitatione Christi Libri IV. Folio. Par. 1640. 5118

"This book belonged to Saml. Johnson, LL.D., and was purchased at the sale of Mrs. Piozzi's, Streatham Park, among a collection of Dr. Johnson's books."—*MS. note.*

De imitatione Christi libri quatuor . . . Accedunt Preces Missae . . . Curavit Jo. Hrabiéta. Tertia editio stereotypa. 8vo. Lips. 1852. 5119

IMPERIAL TRAGEDY.

The Imperial Tragedy: taken out of a Latin play, and very much altered: by a Gentleman for his own diversion. Who, on the importunity of friends, has consented to have it published; but without his name: because many do censure plays, according to their opinions of the Author. Folio. Lond. 1669. (Two copies.) 5120

This play has been attributed to Sir William Killigrew.

INCHBALD (Elizabeth Simpson, afterwards Mrs.).

Animal Magnetism, a farce, in three Acts. [Anon.] 8vo. Dublin. n. d. 5121

Appearance is against Them. A farce, in two acts. [Anon.] 8vo. Lond. 1785. 5122

The Widow's Vow. A farce, in Two acts. [Anon.] 8vo. Lond. 1786. (Two copies.) 5123

I'll Tell you What. A comedy, in five acts. Second edition. 8vo. Lond. 1787. (Three copies.) 5124

The Midnight Hour. A comedy, in three acts. From the French of M. Damaniant, called Guerre Ouverte; ou, Ruse Contre Ruse. Translated by Mrs. Inchbald. 8vo. Lond. 1787. (Two copies.) 5125

No. 2 is in a collection of Mrs. Inchbald's comedies (in two vols.) in which are inserted some proof engravings, Portraits, &c.

Second edition. 8vo. Lond. 1788. 5126

The Child of Nature. A Dramatic Piece, in four acts. From the French of Madame the Marchioness of Sillery, formerly Countess of Genlis. 8vo. Lond. 1788. (Two copies.) 5127

New edition. 8vo. Lond. 1794. (Two copies.) 5128

The Mogul Tale; or, the Descent of the Balloon. A farce. As it is acted at the Theatre-Royal, Smoke-Alley. [Anon.] 8vo. n. p. Printed for the booksellers. 1788. 5129

Such Things are; a play, in five acts. 8vo. Lond. 1788. 5130

Second edition. 8vo. Lond. 1788. 5131

INCHBALD—(*continued*).

Twelfth edition. 8vo. Lond. 1800. 5132

Thirteenth edition. 8vo. Lond. 1805 5133

The Married Man. A Comedy, in three acts. From Le Philosophe Marié of M. Nericault Destouches. 8vo. Lond. 1789. (Two copies.) 5134

Next Door Neighbours; a comedy; in three acts. From the French dramas L'Indigent et Le Dissipateur. 8vo. Lond. 1791. (Four copies.) 5135

Every One Has His Fault: A Comedy, in five acts. Third edition. 8vo. Lond. 1793. 5136

Fourth edition. 8vo. Lond. 1793. 5137

Sixth edition. 8vo. Lond. 1794. 5138

Seventh edition. 8vo. Lond. 1805. 5139

The Wedding Day, a comedy: in two acts. 8vo. Lond. 1794. (Five copies.) 5140

Second edition. 8vo. Lond. 1806. 5141

* Nature and Art. 2 vols. (in one). 12mo. Lond. 1796. 5142

Wives as they Were, and Maids as they Are. A comedy, in five acts. 8vo. Lond. 1797. (Two copies.) 5143

Second edition. 8vo. Lond. 1797. 5144

A Simple Story. Fourth edition. 4 vols. 12mo. Lond. 1799. 5145

To Marry, or Not to Marry; a comedy, in five acts. 8vo. Lond. 1805. (Three copies.) 5146

INGEGNERI (ANGELO).

Tomiri Tragedia. 4to. Napoli. 1607. 5147

INGELEND (THOMAS).

* A pretie and Mery new Enterlude: called the Disobedient Child. Compiled by Thomas Ingelend late Student in Cambridge. Imprinted at London in Fletestrete, beneath the Conduit by Thomas Colwell. B. L. 4to. n. d. [About 1560?] 5148

Richard Heber's copy.

The Interlude of the Disobedient Child. Edited by J. O. Halliwell. 8vo. Lond. Percy Society, No. 75. 1848. 5149

INGLEBY (C. MANSFIELD).

The Shakspeare Fabrications, or, the MS. notes of the Perkins folio shown to be of recent origin. With an appendix on the authorship of the Ireland Forgeries. 16mo. Lond. 1859. 5150

Was Thomas Lodge an Actor? An exposition touching the social status of the Playwright in the time of Queen Elizabeth. 4to. Lond. 1868. 5151

IOHANNES GEOMETRA.

Υμνοι πεντε. . . . Hymni V. in B. Deiparam: e Græcis I. G. Latini facti per Fed. Morellum. Nunc primũ vtraque lingua in lucem prodeunt. 8vo. Lutetiæ, F. Morell. 1591. (Three copies.) 5152

Paradisus, tetrasticha moralia, sanctorum hominum sententijs referta, complectens, cum singulorum argumentis. Opus Latinè nunc primùm in lucem editum, interprete Fed. Morello. 8vo. Lutet., F. Morell. 1593. 5153

Another edition. 8vo. Lutet. 1597. 5154

Επιγραμματα. . . . Hortus Epigrammatum Græc. Moralium, I.G. Autore, Fed. Morello interpr. Gr. 8vo. Lutet., F. Morell. 1595. 5155

IRELAND.

A Collection of Poems; the productions of the Kingdom of Ireland, selected from a collection published in that kingdom, intituled the Shamrock; or, Hibernian Cresses. Second edition. 8vo. Lond. 1774. 5156

IRELAND (SAMUEL).

An Investigation of Mr. Malone's claim to the character of scholar, or critic, being an examination of his Inquiry into the authenticity of the Shakspeare Manuscripts, etc. 8vo. Lond. n. d. 5157

Miscellaneous papers and legal instruments under the hand and seal of William Shakspeare: including the tragedy of King Lear, and a small fragment of Hamlet, from the original MSS. in the possession of S. I., of Norfolk Street. 8vo. Lond. 1796. 5158

(*See also* WALDRON.)

IRELAND (WILLIAM HENRY).

Vortigern, an Historical Tragedy, in five acts. [Anon.] 8vo. Lond. 1799. (Two copies.) 5159

Another edition. Vortigern; an historical play; with an original preface. Represented at the Theatre Royal, Drury Lane, April 2, 1796, as a supposed newly-discovered drama of Shakspeare. 8vo. Lond. 1832. 5160

Henry the Second, an historical drama, supposed to be written by the Author of Vortigern. 8vo. Lond. 1799. (Two copies.) 5161

IRELAND—(*continued*).

Mutius Scævola; or, the Roman Patriot. An historical drama. 8vo. Lond. 1801. 5162

The Confessions of W. H. I. Containing the particulars of his fabrication of the Shakspeare manuscripts; together with anecdotes and opinions . . . of many distinguished persons . . . 8vo. Lond. 1805. 5163

IRISH STAGE.

Familiar Epistles to Frederick Jones, on the present state of the Irish Stage. [Anon.] Third edition. 12mo. Dublin. 1805. 5164

IRVING. *See* CRAYON (GEOFFERY).

ISÆUS.

Λογος περι του Μενεκλεους Κληρου. [Ed. by T. Tyrwhitt.] 8vo. Lond. 1785. (Privately printed.) (Two copies.) 5165

Ισαιου . . . Isaei oratio de hereditate Cleonymi nunc primum duplo auctior inventore et interprete Angelo Maio. Gr. Lat. L. P. 8vo. Mediolani. 1815. 5166

ISCANIUS (JOSEPHUS).

De bello Troiano, libri sex, hactenus Cornelii Nepotis nomine aliquoties editi, nunc autori restituti, et notis explicati, à S. Dresemio. 4to. Francof. 1620. 5167

ISRAEL.

Israel in Babylon. An oratorio. The music selected from the Works of G. F. Handel. [Words only.] 4to. Lond. 1764. 5168

ITER BOREALE.

Iter Boreale: attempting something upon the successful and matchless march of General George Monck, from Scotland, to London. With other poems. By a Rural Pen. 12mo. Lond. 1660. Reprinted, 1716. 5169

IVANHOE.

Ivanhoe; or, the Knight Templar: adapted from the Novel of that name. 8vo. Lond. 1820. 5170

J.

J. (B.).

* The Tragical History, admirable atchievements and various events of Guy Earl of Warwick. A tragedy. Written by B. J. 4to. Lond. 1661. (Two copies.) 5171

No. 2 wants the Imprimatur.

J. (G.) i.e. JACOB (GILES).

The Poetical Register: or, the lives and characters of all the English Poets. With an account of their writings. 2 vols. 8vo. Lond. 1723. 5172

J. (J. M.).

A Short Essay on the grievous crime of Drunkenness. In Verse. (On Drunkenness. In prose). [No title.] 12mo. n. p. n. d. 5173

JACK DRUM.

* Iacke Drvms Entertainement, or the Comedie of Pasqvil and Katherine. As it hath beene sundry times plaid by the Children of Powles. Newly corrected. 4to. Lond. 1616. 5174

JACK JUGLER.

Two Interludes: Jack Jugler and Thersytes. [Roxburghe Club—edited by Joseph Haslewood.] 4to. Kent, Lee Priory Press. 1820. 5175

JACK OF DOVER.

Jack of Dover, his Quest of Inquirie, or his Privy Search for the Veriest Foole in England. A collection of merry tales published at the beginning of the Sixteenth century. 8vo. Lond.; Percy Society, No. 26. 1842. 5176

JACKSON (WILLIAM).

Thirty letters on various subjects. Second edition. 2 vols 12mo. Lond. 1784. 5177

Third edition. 8vo. Lond. 1795. (Two copies.) 5178

* The Four Ages; together with essays on various subjects. 8vo. Lond. 1798. (Two copies.) 5179

JACKSON (Z.).

Shakspeare's Genius Justified: being restorations and illustrations of seven hundred passages in Shakspeare's plays . . . 8vo. Lond. 1819. 5180

JACOB (HILDEBRAND).

Works; containing poems on various subjects, and occasions; with the Fatal Constancy, a tragedy; and several pieces in prose. 8vo. Lond. 1735. 5181

The Fatal Constancy. A tragedy. 8vo. Lond. 1723. 5182

The Nest of Plays; consisting of three comedies. Viz. The Prodigal Reform'd, The Happy Constancy, and the Tryal of Conjugal Love. [Anon.] 8vo. Lond. 1738. 5183

JACOBS (Fridericus).

Animadversiones in Evripidis Tragoedias. Accedvnt Emendationes in Stobaevm epistola critica ad N. Schow. 8vo. Gothae. 1790. 5184

Exercitationes Criticae in Scriptores Veteres. 2 vols. 8vo. Lips. 1796–7. 5185

Additamenta animadversionum in Athenaei Deipnosophistas. In quibus et multa Athenæi et plurima aliorum scriptorum loca tractantur. 8vo. Jenae. 1809. 5186

Lectiones Stobenses sive supplementa lectionum ad Tho. Gaisfordii editionem Florilegii Ethici. (Second title: Lectiones Stobenses ad Novissimam Florilegii Editionem congestae a F. J.). Praemissa est Epistola ad Aug. Meineke. 8vo. Jen. 1827. 5187

Catalogus MSS. et Bibliothecae F. J. [Sale Catalogue.] 8vo. Berol. (1849.) 5188

JAGO (Richard).

Poems, moral and descriptive . . . To which is added, some account of the life and writings of Mr. Jago. 8vo. Lond. 1784. (Three copies.) 5189

No. 3. No frontispiece.

Poetical Works. Collated with the best editions: by Thomas Park. 12mo. Lond. 1808. 5190

JAMES I., King of Scotland.

Chryste-Kirk on the Green: supposed to be written by King James the First, of Scotland. Attempted in Latin heroic verse. Engl. and Lat. 8vo. Edinb. 1801. 5191

JAMES VI., King of Scotland, and I. of England.

The Essayes of a Prentise, in the Divine Art of Poesie. [Anon.] Imprinted at Edinbrugh, by Thomas Vautroullier, 1584. [Title of Reprint] The Essayes . . . With a prefatory memoir, by R. P. Gillies. 4to. Edinb. 1814. 5192

His Maiesties Poeticall Exercises at vacant houres. At Edinbvrgh printed by Robert Walde-graue. 4to. n. d. [1591] [A reprint.] This vol. consists of the "Furies" selected and translated from Du Bartas; the "Lepanto"; and "La Lepanthe . . . faicte francoise par le Sieur Du Bartas." 5193

Oratio, per seipsum habita in superiori Parlamenti domicilio . . . 19. Martij 1603. In Latinum sermonem versa: Rogero Marbeck, Interprete. 12mo. Lond. 1604. 5194

* Secret History of the Court of James the First: Containing, I. Osborne's traditional Memoirs. II. Sir Anthony Weldon's Court and Character of King James. III. Aulicus Coquinariæ. IV. Sir Edward Peyton's Divine Catastrophe of the House of Stuarts. With Notes and introductory Remarks. 2 vols. [Edited by Sir Walter Scott.] (Portrait of James I.) 8vo. Edinb. 1811. 5195

JAMESON (Anna Murphy, afterwards Mrs.)

* Memoirs of the early Italian Painters and the progress of Painting in Italy. From Cimabue to Bassano. 2 vols. (in one). 12mo. Lond. 1845. 5196

JAMESON (Robert Francis).

The Students of Salamanca; a Comedy, in five acts. 8vo. Lond. 1813. 5197

JAMIESON (John).

An etymological dictionary of the Scottish language . . . abridged from the quarto edition. 8vo. Edinb. 1818. 5198

JAMIESON (Robert).

Popular Ballads and Songs . . . with translations of similar pieces from the ancient Danish Language, and a few originals by the Editor. 2 vols. 8vo. Edinb. 1806. 5199

JANNELLIUS (Cataldus).

In Perottinum codicem MS. quo duae et triginta Phaedri Fabulae . . . dissertationes tres. 8vo. Neapoli. 1811. 5200

JARVIS (Geoffry).

Memoirs of Modern Philosophers. 3 vols. 8vo. Bath. 1800. 5201

JARVIS (T. M.)

Accredited Ghost Stories. Collected by T. M. J. 8vo Lond. 1823. 5202

JEFFREYS (George).

Edwin: a tragedy. 8vo. Lond. 1724. 5203

Merope. A tragedy. 8vo. Lond. 1731. 5204

JENKIN (Robert).

The Reasonableness and certainty of the Christian Religion. Sixth edition. 2 vols. 8vo. Lond. 1734. 5205

JENKS (Jacquetta Agneta Mariana), *pseud.*

* Azemia: a descriptive and sentimental Novel . . . 2 vols. 12mo. Lond. 1797. 5206

JENNINGS (JAMES).

Observations on some of the dialects of the West of England, particularly Somersetshire: with a glossary of words now in use there; and poems and other pieces, exemplifying the dialect. 12mo. Lond. 1825. 5207

JENNINGS (J.).

Elise, or Innocencie Guilty. A new Romance, translated into English by J. J. Folio. Lond. 1655. 5208

JENNYNS (JOSEPH CLAYTON).

Some observations on the . . . fourth report presented to the House of Commons, . . . containing an examination into the conduct and transactions of the Commissioners for Dutch Prizes. 8vo. Lond. 1810. 5209

JENYNS (SOAME).

Poetical Works. Collated with the best editions: by Thomas Park. 12mo. Lond. 1807. 5210

A Free Inquiry into the nature and origin of evil. In six letters to ——. [Anon.] Second edition. 12mo. Lond. 1757. 5211

Thoughts on the causes and consequences of the present high price of provisions. [Anon.] Fourth edition. 8vo. Lond. 1767. 5212

"By Soame Jennings."—*MS. note.*

Miscellaneous pieces in verse and prose. [Anon.] Third edition. 8vo. Lond. 1770. (Two copies.) 5213

A View of the internal evidence of the Christian Religion. [Anon.] 12mo. Lond. 1776. 5214

JENSIUS (JOANNES).

Lectiones Lucianeae. Accedit ad J. G. Graevium, super aliquot Diodori Siculi locis, epistola. 8vo. Hagae Com. 1699. 5215

Ferculum Literarium. 8vo. Lugd. Bat. 1717. 5216

Lucubrationes Hesychianae Observata in stylo Homeri Vetera epigrammata Graeca pro anecdotis prodeuntia. 8vo. Rotterod. 1742. 5217

Rev. J. Mitford's copy, with MS. notes by him, &c.

JEPHSON (ROBERT).

Braganza. A Tragedy. New edition. 8vo. Lond. n. d. 5218

"Presentation copy, corrected in several places by the author's own hand."—*MS. note by Mr. Dyce.*

Third edition. 8vo. Lond. 1775. (Two copies.) 5219

The Law of Lombardy; a tragedy. 8vo. Lond. 1779. (Two copies.) 5220

No. 1. MS. corrections by the Author.

The Count of Narbonne, a tragedy. 8vo. Lond. 1781. 5221

Second edition. 8vo. Lond. 1787. 5222

MS. corrections by the Author.

The Hotel: or, the Servant with Two Masters. 12mo. Dublin. 1784. 5223

Julia; or, the Italian Lover. A tragedy. 8vo. Lond. 1787. 5224

Second edition. 8vo. Lond. 1787. 5225

Roman Portraits, a poem, in heroick verse; with historical remarks and illustrations. (Portraits.) Large 4to. Lond. 1794. 5226

JEPHTHA.

Jephtha, an oratorio: or, sacred drama. . . . Set to music by Mr. Handel. (Words only.) 4to. Salisbury. 1761. 5227

JERDAN (William).

A Sketch of the life and writings of James Thomson. [No title.] xix. pp. 4to. 5228

Presentation copy from Mr. Jerdan, with his autograph, to Mr. Dyce.

JERNINGHAM (Edward).

Poems and Plays. Ninth edition. 4 vols. 8vo. Lond. 1806. 5229

Vol. II. Contains: Margaret of Anjou, an historical interlude.

Vol. III. The Siege of Berwick (T.). The Welch Heiress (C.).

Vol. IV. The Peckham Frolic: or Nell Gwyn (C.).

Poems. Fifth edition. 8vo. Lond. 1779. 5230

The Rise and progress of the Scandinavian Poetry. A poem, in two parts. 4to. Lond. 1784. 5231

The Shakspeare Gallery, a poem. 4to. Lond. 1791. 5232

The Welch Heiress, a comedy. Second edition. 8vo. Lond. 1795. 5233

Third edition. 8vo. Lond. 1796. 5234

JEROM or JEROME (Stephen).

Origens Repentance: after he had sacrificed to the jdols of the Heathen . . . together with Origens life and death. 4to. Lond. 1619. 5235

JERROLD (Douglas).

Mrs. Caudle's Curtain Lectures, as suffered by the late Job Caudle. 8vo. Lond. 1846. 5236

JERVIS (Swynfen).

Proposed emendations of the text of Shakspeare's Plays. . . . 8vo. Lond. 1860. 5237

"From the Author."

JOANNES, Antiochenus.

[First title.] I. του Αντιοχεως . . . Χρονικη Ιστορια. J. A. cognomento Malalæ Historia Chronica. [Second title.] J. A. cognomento Malalæ Historia Chronica . . . nunc primum edita. Cum interpret. et notis Edm. Chilmeadi. Præmittitur dissertatio de autore, per Humf. Hodium. Accedit epistola Rich. Bentleii ad Jo. Millium. 2 pts. (in one vol.). 8vo. Oxon. e theatr. Sheldon. 1691. (Two copies.) 5238

There is a third title with the date 1692 in No. 2.

JOANNES, Damascenus.

Oratio Græcolatina in Transfigurationem Domini et Servatoris nostri Iesu Christi. Ad manuscripti codicis Augustani fidem emendata et integritati restituta. Accessit appendix locorum Philonis . . . Operâ Dav. Hœschelij. Gr. Lat. 8vo. Augustæ. 1588. 5239

JOANNES, Sarisburiensis, or Saresberiensis.

Policraticus: sive de nugis Curialium, et vestigiis philosophorum, libri octo. 8vo. Lugd. Bat. 1595. (Two copies.) 5240

JOCELIN DE BRAKELOND.

* Chronica Jocelini de Brakelonda, de rebus gestis Samsonis Abbatis Monasterii Sancti Edmundi. Nunc primum typis mandata curante Johanne Gage Rokewode. 4to. Lond., sumptibus Societatis Camdenensis. 1840. 5241

JODRELL (Paul).

A Widow and no Widow. A Dramatic Piece of three acts. 8vo. Lond. 1780. 5242

Seeing is Believing: a dramatic proverb of one Act. By the Author of Widow and No Widow. 8vo. Lond. 1786. (Two copies.) 5243

JODRELL (Sir Richard Paul).

Poetical Works. Now first collected. Large 4to. Lond. 1814. 5244

Contains various pieces with separate titles and dates, including—The Persian Heroine, a tragedy. Second edition. Lond. 1786.

"A very scarce collection."—*MS. note by Mr. Dyce.*

Illustrations of Euripides, on the Ion and the Bacchæ (and the Alcestis.) 3 vols. 8vo. Lond. 1781–89. 5245

JOHN BON.

John Bon and Mast person. A lasse poore fooles, etc. 4to. *End.* Imprinted at London by John Daye, and Willyã Seres, &c. n.d. (Reprint, black-letter.) 5246

Note.

The Enterlude of John Bon & Mast Person; a dialogue, on the festival of Corpus Christi, and on Transubstantiation, in verse. Edited . . . by William Henry Black. 8vo. Lond., Percy Society, No. 94. 1852. 5247

JOHNSON (CHARLES).

The Gentleman-Cully. A Comedy. [Anon.] 4to. Lond. 1702. 5248

Fortune in her Wits. A Comedy. [Anon.] 4to. Lond. 1705. (Two copies.) 5249

Love and Liberty. A Tragedy. 4to. Lond. 1709. 5250

The Cobler of Preston. Second edition. 8vo. Lond. 1716. 5251

The Sultaness: a Tragedy. Second edition. 8vo. Lond. 1717. 5252

The Victim. A Tragedy. Fourth edition. 12mo. Lond. 1717. 5253

The Masquerade. A Comedy. 8vo. Lond. [1719?] 5254

Love in a Forest. A Comedy. 8vo. Lond. 1723. 5255

The Female Fortune-Teller. A Comedy. 8vo. Lond. 1726. 5256

The Village Opera. To which is added the musick to each song. 8vo. Lond. 1729. 5257

The Tragedy of Medæa. With a preface containing some reflections on the new way of criticism. 8vo. Lond. 1731. 5258

Cælia: or, The Perjur'd Lover. A play. [Anon.] 8vo. Lond. 1733. 5259

The Wife's Relief: or, the Husband's Cure. A comedy. 12mo. Lond. 1736. 5260

The Country Lasses; or, the Custom of the Manor. 12mo. Lond. 1760. 5261

JOHNSON (RICHARD).

* The Famous History of the Seven Champions of Christendom. Saint George of England, Saint Denis of France, Saint James of Spain, Saint Anthony of Italy, Saint Andrew of Scotland, Saint Patrick of Ireland, and Saint David of Wales. . . . The first part (— and second, in 1 vol.). B. L. 4to. Lond., Richard Bishop. n. d. 5262

The Crown Garland of Golden Roses: consisting of Ballads and Songs. From the edition of 1612. Edited by W. Chappell. 8vo. Lond., Percy Society, No. 23. 1842. 5263

The Crown Garland of Golden Roses. Part II. From the edition of 1659. [Anon.] 8vo. Lond., Percy Society, No. 56. 1845. 5264

JOHNSON (RICHARD, OF NOTTINGHAM).

Noctes Nottinghamicæ or cursory objections against the syntax of the common-grammar, in order to obtain a better. 8vo. Nottingham. 1714. 5265

Another edition. 8vo. Lond. 1718. 5266

Aristarchus Anti-Bentleianus quadraginta sex Bentleii errores super Q. Horatii Flacci odarum libro primo spissos . . . ostendens. (Two Parts.) 8vo. Nottinghamiae. 1717. (Three copies.) 5267

JOHNSON (SAMUEL).

Hurlothrumbo: or The Super-natural. Written by Mr. S. J., from Cheshire. 8vo. Lond. 1729. (Two copies.) 5268

JOHNSON (SAMUEL, LL.D.).

* Works. New edition. With an essay on his life and genius, by Arthur Murphy. (Portrait.) 12 vols. 8vo. Lond. 1810. 5269

Poetical Works. Complete in one volume. New Edition. 12mo. Lond. 1785. 5270

* Poetical Works. New edition. (Portrait inserted.) 8vo. Lond. 1789. 5271

Includes—Irene (T.).

Poetical Works. Collated with the best editions: by Thomas Park. 8vo. Lond. 1811. 5272

London: A Poem, in imitation of the Third Satire of Juvenal. [Anon.] Second edition. Folio. Lond. 1738. (Two copies.) 5273

Marmor Norfolciense: or an Essay on an ancient prophetical inscription, in Monkish Rhyme, lately discover'd near Lynn in Norfolk. By Probus Britanicus. 8vo. Lond. 1739. (Two copies.) 5274

An Account of the life of Mr. Richard Savage, son of the Earl Rivers. [Anon.] 8vo. Lond. 1744. 5275

"This is the First edition."—*MS. note by Mr. Dyce.*

Second edition. 8vo. Lond. 1748. (Two copies.) 5276

Third edition. To which are added, the Lives of Sir Francis Drake, and Admiral Blake. All written by the same Author. 12mo. Lond. 1767. 5277

* Miscellaneous observations on the tragedy of Macbeth: with remarks on Sir T. H.'s [Hanmer's] edition of Shakespear. To which is affix'd, Proposals for a new edition of Shakeshear (sic), with a specimen. [Anon.] 12mo. Lond. 1745. 5278

The Plan of a Dictionary of the English Language; addressed to Philip Dormer, Earl of Chesterfield. [First ed.] 4to. Lond. 1747. 5279

The Vanity of Human Wishes. The Tenth Satire of Juvenal, imitated by S. J. [First ed.] 4to. Lond. 1749. 5280

Irene: a tragedy. [First ed.] 8vo. Lond. 1749. 5281

New edition. 8vo. Lond. 1781. 5282

The Rambler. Six volumes (in 3). [Anon.] 12mo. Lond. 1752. 5283

"This copy belonged to Mrs. E. Carter, and probably she received it from Dr. Johnson. See her autograph ["Eliz: Carter, 1752"] on the fly-leaves of the first five vols."—*MS. note by Mr. Dyce.*

Two Satires. [London, and, The Vanity of Human Wishes.] 8vo. Oxford. 1759. 5284

The Prince of Abissinia. A Tale. [Anon.] [First edition.] 2 vols. 8vo. Lond. 1759. 5285

Third edition. 2 vols. 12mo. Lond. 1760. 5286

Fifth edition. 12mo. Lond. 1775. 5287

Ninth edition. 12mo. Lond. 1793. 5288

Preface to his edition of Shakespear's Plays. 8vo. Lond. 1765. 5289

A Journey to the Western Islands of Scotland. [Anon.] [First edition]. 8vo. Lond. 1775. 5290

Political Tracts. Containing, The False Alarm. Falkland's Islands. The Patriot; and, Taxation no Tyranny. [Anon.] 8vo. Lond. 1776. 5291

The Lives of the most eminent English Poets; with critical observations on their works. 4 vols. L. P. 8vo. Lond. 1781. 5292

Life of Milton. [Wants title-page]. 12mo. n. p. n. d. 5293

Autograph and MS. notes of "Isaac Reed" and "J. Mitford."

JOHNSON—(*continued*).

* Prayers and Meditations, composed by S. J., and published from his MSS. by George Strahan. (Portrait.) 12mo. Dublin. 1785. 5294

Rev. J. Mitford's copy, with his MS. notes and cuttings.

Fourth edition. 8vo. Lond. 1807. 5295

Debates in Parliament. 2 vols. 8vo. Lond. 1787. 5296

* Letters to and from S. J. To which are added some poems never before printed. Published from the original MSS. in her possession, by Hester Lynch Piozzi. 2 vols. 8vo. Lond. 1788. 5297

An Account of the life of S. J., from his birth to his eleventh year, written by himself. To which are added, original letters to S. J., by Miss Hill Boothby. 12mo. Lond. 1805. (Two copies.) 5298

Sermons attributed to S. J., and left for publication by John Taylor. Fifth edition. 8vo. Lond. 1812. 5299

A Diary of a Journey into North Wales, in the year 1774. Edited, with illustrative notes, by R. Duppa. 8vo. Lond. 1816. 5300

A Dictionary of the English Language . . . by Samuel Johnson. With numerous corrections, and with the addition of several thousand words . . . by H. J. Todd. Second edition. 3 vols. 4to. Lond. 1827. 5301

JOHNSONIANA.

A Letter to S. J. [on the False Alarm]. 8vo. Lond. 1770. 5302

The Constitution defended, and Pensioner exposed; in remarks on the False Alarm. 8vo. Lond. 1770 5303

Remarks on a voyage to the Hebrides, in a letter to S. J. 8vo. Lond. 1775. 5304

* Johnsoniana; or, a collection of bon-mots, etc. By Dr. Johnson and others. Together with the choice sentences of Publius Syrus, now first translated into English. 16mo. Lond. 1776. 5305

"Johnsoniana, 1776 (published before Boswell's Life of Johnson), is now very scarce."—*MS. note by Mr. Dyce.*

New edition . . . 16mo. Lond. 1777. 5306

Deformities of Dr. S. Johnson. Selected from his Works. Second edition. 8vo. Lond. 1782. (Two copies.) 5307

"By Callender." *Lowndes.*

Observations on Dr. Johnson's Life of Hammond. 4to. Lond. 1782. 5308

Ode by Dr. S. J. to Mrs. Thrale, upon their supposed approaching nuptials. 4to. Lond. 1784. (Two copies.) 5309

No. 1. "Written by Jas. Boswell, Esq., as he assured me S.L." [i.e. Samuel Lysons].

The Life of S. J., with occasional remarks on his writings . . . (Second edition.) To which is added, Johnsoniana; or, a selection of Dr. Johnson's bon-mots, observations, etc. (Portrait.) 12mo. Lond. 1785. (Two copies.) 5310

A Catalogue of the valuable library of books, of the late learned S. J., deceased; which will be sold by auction, (by order of the executors) by Mr. Christie, at his great room in Pall Mall, on Wednesday, February 16, 1785, and three following days. 8vo. (Lond. 1785.) 5311

"This copy (which cost me 1*l.*, at Mitford's sale, 1860) is, with the exception of one other, the only copy I ever saw."—*MS. note by Mr. Dyce.*

An Essay on the life, character, and writings, of Dr. J. S. 8vo. Lond. 1786. 5312

"By Joseph Towers, LL.D." *Lowndes.*

A poetical epistle from the ghost of Dr. Johnson, to his four friends: Mr. Strahan, James Boswell, Mrs. Piozzi, J. Courtenay. From the original copy in the possession of the editor. With notes. 4to. Lond. 1786. 5313

The Art of Criticism; as exemplified in Dr. Johnson's Lives of the most eminent English Poets. 8vo. Lond. 1789. 5314

The Character of Dr. Johnson. With illustrations from Mrs. Piozzi, Sir John Hawkins, and Mr. Boswell. 8vo. Lond. 1792. (Two copies.) 5315

Johnsoniana; or, Supplement to Boswell: being, anecdotes and sayings of Dr. Johnson, collected by Piozzi . . . 8vo. Lond. 1836. 5316

Autograph of Dr. Johnson and specimens of his handwriting.

JOHNSTON (CHARLES).

Sonnets, original and translated. (Portrait.) 8vo. Lond. 1823. 5317

JOHNSTONE, or JOHNSTON, or JOHNSON (CHARLES).

* Chrysal: or the adventures of a Guinea . . . [Anon.] Sixth edition. 4 vols. 12mo. Lond. 1768–7. 5318

1st and 2nd vols. 6th edition. 1768.

3rd and 4th vols. 2nd edition. 1767.

The Reverie; or, a Flight to the Paradise of Fools. Published by the editor of the Adventures of a Guinea. 2 vols. 12mo. London. 1767. 5319

The History of Arsaces, Prince of Betlis. By the Editor of Chrysal. 2 vols. 12mo. Dublin. 1775–4. 5320

The History of John Juniper, Esq., alias Juniper Jack . . . By the Editor of the Adventures of a Guinea. 3 vols. 12mo. Lond. 1781. 5321

JOHNSTONE (JAMES).

Lodbrokar-Quida; or the Death-Song of Lodbroc [in Latin, Icelandic and English]; now first correctly printed from various manuscripts, with a free English translation. To which are added the various readings; a literal Latin version; an Islando-Latino glossary; and explanatory notes. Printed for the author. L. P. 8vo. n. p. 1782. 5322

JOLYANA.

Jolyana, ou choix de bons mots . . . de Joly, acteur du théâtre du Vaudeville; pour faire suite à Brunétiana, Jocrissiana, Potiériana, etc. Par P. L. (de Lyon.) 12mo. Par. 1816. 5323

JONES (EDWARD).

Musical and poetical Relicks of the Welsh Bards: Preserved, by Tradition and authentic Manuscripts, from very remote Antiquity; Never before published. A new Edition . . . Large 4to. Lond. 1794. 5324

JONES (HENRY, Bricklayer).

Poems on several occasions. F. P. 8vo. Lond. 1749. 5325

Book-plate of George Grenville.

The Earl of Essex. A Tragedy. 12mo. Dublin. 1753. 5326

Another edition. (No. 25 of Bell's British Theatre.) 12mo. Lond. 1791. 5327

Kew Garden. A Poem. In two cantos. 4to. Lond. 1767. 5328

Presentation copy to Garrick.

———and HIFFERNAN (PAUL).

The Heroine of the Cave. A Tragedy. 8vo. Lond. 1775. (Two copies.) 5329

Commenced by Henry Jones under the title of the "Cave of Idra," and enlarged to five acts for the stage by Paul Hiffernan. *See* Baker, Biog. Dram., vol. II., p. 412.

JONES (HENRY, Shoemaker).

Lucy: a dramatic poem. 8vo. Lond. n. d. 5330

JONES (INIGO).

Inigo Jones. A Life of the architect; by Peter Cunningham. Remarks on some of his sketches for masques and dramas; by J. R. Planché. And Five Court Masques; edited from the original MSS. of Ben Jonson, John Marston, etc. By J. P. Collier. Accompanied by facsimiles of drawings by Inigo Jones; and by a portrait from a painting by Vandyck. 8vo. Lond. Shaks. Soc. 1848. 5331

JONES (INIGO) and DAVENANT (SIR WILLIAM).

The Temple of Love. A masque. Presented . . . at White-hall on Shrove-Tuesday, 1634. 4to. Lond. 1634. 5332

"Sig. B 4 is a *cancelled* leaf (wanting, I believe in most copies) which was intended to be destroyed by the binder."—*MS. note by Mr. Dyce.*

Britannia Triumphans: a masque. Presented at White Hall . . . on the Sunday after Twelfth-night, 1637. 4to. Lond. 1637. 5333

JONES (JOHN).

Adrasta: or, The Womans Spleene, And Loves Conqvest. A Tragi-comedie. Never Acted. 4to. Lond. 1635. 5334

JONES (MARY).

Miscellanies in prose and verse. 8vo. Oxford printed, Lond., Dodsley. 1750. (Three copies.) 5335

No. 1. With an autograph letter of the authoress to Dodsley, and the autograph and MS. note of Isaac Reed. No. 2. L. P.

JONES, TOM.

* The History of Tom Jones the Foundling, in his Married State. Second edition. 12mo. Lond. 1750. 5336

JONES (WILLIAM).

Ecclesia Reviviscens. A poem . . . 4to. Lond. 1691. 5337

JONES (SIR WILLIAM).

Poetical Works. With the life of the author. 2 vols. 12mo. Lond. 1807. 5338

The Muse Recalled, an ode, occasioned by the nuptials of Lord Viscount Althorp and Miss Lavinia Bingham, eldest daughter of Charles Lord Lucan, March 6, 1781. 4to. Strawberry-Hill. 1781. 5339

"Only 250 copies printed."

Letters of Sir W. J., chronologically arranged from Lord Teignmouth's collection. 2 vols. (in 1). (Portrait.) 12mo. Lond. 1821. (*See also* No. 7621.) 5340

JONSIUS (JOANNES).

De Scriptoribus Historiæ Philosophicæ libri IV. 4to. Francof. 1659. 5341

JONSON, or JOHNSON (BENJAMIN, or BEN).

* Works. With notes critical and explanatory, and a biographical memoir, by W. Gifford. 9 vols. (Portrait.) 8vo. Lond. 1816. 5342

Fragment of Gifford's memoir (original MS.) inserted.

Vol. I. Memoirs of Jonson, &c. Every Man in his Humour (C.).

JONSON—(*continued*).

Vol. II. Every Man out of His Humour (C.). Cynthia's Revels (C. S.). The Poetaster (C. S.).

Vol. III. Sejanus (T.). The Fox (C.). The Silent Woman (C.).

Vol. IV. The Alchemist (C.). Catiline (T.). Bartholomew Fair (C.).

Vol. V. The Devil is an Ass (C.). The Staple of News (C.). The New Inn (C.).

Vol. VI. The Magnetic Lady (C.). A Tale of a Tub (C.). The Sad Shepherd (Past.). The Fall of Mortimer (T. unfinished.). The Case is Altered (C.). Entertainments, &c.

Vol. VII. Masques at Court.

Vol. VIII. Masques, &c. Epigrams. Underwoods.

Vol. IX. Underwoods, translations, etc. Discoveries. English Grammar. Jonsonus Virbius.

The Comicall Satyre of Every Man Ovt of His Hvmor. As It was First Composed by the Author B. I. Containing more than hath been publikely Spoken or Acted. With the seuerall Character of euery Person. [First edition.] 4to. London, Printed for William Holme. 1600. 5343

Another edition. 4to. Lond., Printed for Nicholas Linge. 1600. 5344

Autograph of "R. Farmer."

Every Man in his Humor. As it hath beene sundry times publickly acted by the right Honorable the Lord Chamberlaine his seruants. [First edition.] 4to. Lond., Walter Burre. 1601. (Two copies.) 5345

No. 1. The Initials "F. B." on the title-page, as to which Mr. Dyce says, in a MS. note—"Qy. is the opposite 'F. B.' the autograph of Francis Beaumont the dramatist?"

The Fovntaine of Selfe-Love. Or Cynthias Revels. As it hath beene sundry times priuately acted in the Black-Friers by the Children of her Maiesties Chappell. [First edition.] 4to. Lond., Walter Burre. 1601. 5346

Poetaster, or The Arraignment: As it hath beene sundry times priuately acted in the Blacke Friers, by the children of Her Maiesties Chappell. 4to. Lond. 1602. 5347

B. Jon: His Part of King James his Royall and Magnificent Entertainement through his Honorable Cittie of London, Thurseday the 15. of March, 1603. So much as was presented in the first and last of their Triumphall Arch's. With his speach made to the last Presentation, in the Strand, erected by the inhabitants of the Dutchy, and Westminster. Also a

briefe Panegyre of his Maiesties first and well auspicated entrance to his high Court of Parliament, on Monday, the 19. of the same Moneth. With other Additions. [First edition.] 4to. Lond. 1604. 5348

[With] A Particvlar Entertainment of the Qveene and Prince their Highnesse to Althrope, at the Right Honourable the Lord Spencers, on Saterday being the 25. of Iune 1603. as they came first into the Kingdome; being written by the same Author, and not before published. [First edition.] pp. 14. 4to. n. p. (1603.) 5349

Seianvs his Fall. [First edition.] 4to. Lond., Printed by G. Elld, for Thomas Thorpe. 1605. (Three copies.) 5350

Hymenaei: or The Solemnities of Masque, and Barriers, magnificently performed on the eleventh, and twelfth nights from Christmas; at Court: To the auspicious celebrating of the marriage union, betweene Robert, Earle of Essex, and the Lady Frances, second daughter to the Earle of Suffolk. [First edition.] 4to. Lond. 1606. 5351

Ben: Ionson his Volpone or The Foxe. [First edition.] 4to. [Lond.] Printed for Thomas Thorppe. 1607. 5352

Richard Heber's copy.

The Description of the Masque. With the Nvptiall Songs. Celebrating the happy Marriage of Iohn, Lord Ramsey, Viscount Hadington, with the Lady Elizabeth Ratcliffe . . . At Court on the Shroue-Tuesday at night. 1608. [First edition.] 4to. n. p. n. d. (Lond. 1608.) (Two copies.) 5353

The Characters of Two royall Masques. The one of Blacknesse, the other of Beavtie. Personated by the most magnificent of Queenes Anne Queene of great Britaine, &c. With her honorable Ladyes, 1605. and 1608. at White-Hall. [First edition.] 4to. Lond., Thomas Thorp. n. d. 5354

A Pleasant Comedy, called: The Case is Alterd. As it hath beene sundry times Acted by the children of the Blackfriers. [First edition.] 4to. Lond. 1609. (Three copies.) 5355

No. 3. Cut down; MS. verses.

The Masqve of Qveenes Celebrated from the House of Fame: By the most absolute in all State, and Titles, Anne Queene of Great Britaine, &c. With her Honourable Ladies. At VVhite Hall, Febr. 2, 1609. [First edition.] 4to. Lond. 1609. 5356

[Epiccœne, or the Silent Woman.] 4to. 5357

Wants title-page and all before signature B.

JONSON—(*continued*).

Catiline his Conspiracy. [First edition.] 4to. Lond. 1611. 5358

Another edition. 4to. Lond. 1635. 5359

T. Jolley's copy.

The Alchemist. [First ed.] 4to. Lond. 1612. (Two copies.) 5360

No. 2. One leaf MS.

The Fortvnate Isles and Their Vnion. Celebrated in a Masqve design'd for the Court, on the Twelfth night. 1624. [Anon.] [First edition.] 4to. n. p. n. d. 5361

Chloridia. Rites to Chloris and her Nymphs. Personated in a Masque, at Court. By the Queenes Maiesty and her Ladies. At Shroue-tide. 1630. [Anon.] [First edition.] 4to. Lond., T. Walkley. n. d. 5362

The Nevv Inne. Or, The light Heart. A Comoedy. As it was neuer acted, but most negligently play'd, by some, the Kings Seruants. And more squeamishly beheld, and censured by others, the Kings Subiects. 1629. Now, at last, set at liberty . . . to be iudg'd. 1631. . . . [First edition.] 8vo. Lond. 1631. 5363

Joseph Haslewood's book-plate. "The ode at the end collated with an old MS."—*MS. note by Mr. Dyce.*

The Widdow a Comedie. As it was Acted at the private House in Black-Fryers, with great Applause, by His late Majesties Servants.

Written by { Ben : Johnson. / John Fletcher. / Tho : Middleton. } Gent.

Printed by the Originall Copy. [First edition.] 4to. Lond. 1652. (Four copies.) 5364

The Sad Shepherd : or, a Tale of Robin Hood, a fragment. With a continuation, [by F. G. Waldron] notes, and an appendix. 8vo. Lond. 1783. (Two copies.) 5365

No. 1. MS. notes in the margin.

The Tobacconist, a comedy of two acts altered from B. J. [from the Alchymist, by Francis Gentleman]. 8vo. Lond. 1771. 5366

The Tobacconist; a Farce, altered from Ben. Jonson, by Francis Gentleman. With prefatory remarks by W. Oxberry. 12mo. Lond. 1821. 5367

Notes of Ben. Jonson's conversations with William Drummond of Hawthornden. January M.DC.XIX. 8vo. Lond., Shaks. Soc. 1842. 5368

JONSTONUS (ARTURUS).

Poemata omnia. (Portrait.) Middelb., Zeland. 24mo. 1642. 5369

Psalmi Davidici cum argumentis et notis. 12mo. Lond. 1741. 5370

JORDAN, or JORDAIN (THOMAS).

Fancy's Festivals: A Masque, As it hath been privately presented by many civil persons of quality. And now at their requests newly printed with many various and delightful new Songs, for the further illustration of every Scene. [Orig. ed.] 4to. Lond. 1657. 5371

The Walks of Islington and Hogsdon, with The Humours of Woodstreet-Compter. A Comedy, as it was publikely Acted 19. days together, with extraordinary Applause. Never Printed before. 4to. Lond. 1657. 5372

Money Is An Asse. A Comedy, As it hath been Acted with good Applause . . . [Orig. ed.] 4to. Lond. 1668. 5373

————, plagiarism of BENLOWES (EDWARD).

* Death Dis-sected: or, a fort against misfortune in a cordiall, compounded of many pious and profitable meditations on mans mortality. In severall poëms written by T. J. 8vo. [Lond.] Printed by authority for the use of the Author. 1649. 5374

The title is preceded by an engraved emblematical frontispiece, and one leaf, with 22 lines of verse, on the recto explanatory of the emblems. Verso blank. "This volume originally appeared with the engraved title page,—A Bvckler agaynst the feare of Death or Pyous and Proffittable Observations, Medytations and Consolations on Man's Mortallity by E. B. minister in G. B. London Printed for Mi: Sparke Junior 1640,—opposite which are fourteen verses headed—"The Mind of the Frontispiece." After the engraved title is a plain title-page. Then a leaf containing a dedication "To the Right Worshipfull Mris Helena Phelips and Mris Agneta Gorges, grand children to the Right Honourable Lady Helena, late Lady Marchionesse of Northampton, now with God, E. B. wisheth the happinesse of grace here and of glory hereafter," &c., &c. The book, it appears, fell subsequently into the hands of Jordan, who destroyed the original titles, &c., and then put it forth as his own production! E. B. are the initials of Edward Benlowes."—*MS. note by Mr. Dyce.*

JORDANUS (HADRIANUS).

Susanna tragoedia acta coram rege in Colleg. Claromont. 12mo. Par. 1654. 5375

"With E. H. Barker's Best Wishes to the Rev. A. Dyce, Sept. 14, 1835."

JORIO (ANDRÉ DE).

Description de quelques peintures antiques qui existent au cabinet du Royal Musée—Bourbon de Portici. 8vo. Naples. 1825. 5376

JORTIN (JOHN).

Miscellaneous Observations upon Authors Ancient and Modern. 2 vols. 8vo. Lond. 1731–2. 5377

Isaac Reed's copy with his autograph and notes. "The names of the several Authors in these volumes are in the handwriting of Dr. Jortin."—*MS. note by Reed.*

* Another copy. With notes, transcribed from Cracherode's copy in the British Museum by Mr. Dyce, which give the names of the various contributors to the "Observations," etc. 5378

"The *Remarks on the Miscel. Obs.*, bound up with this Volume, is a scarce piece."—*MS. note by Mr. Dyce.*

Remarks on Spenser's poems. [Anon.] 8vo. Lond. 1734. (Two copies.) 5379

Discourses concerning the truth of the Christian Religion. 8vo. Lond. 1746. 5380

* Fourth edition. 8vo. Lond. 1768. 5381

Lusus poetici. [Anon.] Editio tertia. 4to. Lond. 1748. 5382

Remarks on ecclesiastical history. 5 vols. 8vo. Lond. 1751–73. 5383

Six dissertations upon different subjects. 8vo. Lond. 1755. 5384

The Life of Erasmus. (Portrait.) 2 vols. 4to. Lond. 1758–60. 5385

* Tracts, philological, critical, and miscellaneous. Consisting of pieces, many before published separately, several annexed to the works of learned friends, and others now first printed from the Author's manuscripts. (Portrait.) 2 vols. 8vo. Lond. 1790. (Four copies.) 5386

No. 1. MS. notes by [Rev. Weeden Butler the Editor].

JOSEPH.

[Poems, Pope's Library. Vol. I.]. The History of Joseph. A Poem. In Eight Books. By the Author of Friendship in Death. 8vo. Lond. 1736. 5387

JOSEPHUS (FLAVIUS).

Opera omnia Graece et Latine excusa ad editionem Lugdum-Batavam S. Havercampii cum Oxoniensi Io. Hudsonii collatam curavit F. Oberthür. 3 vols. 8vo. Lips. 1782–85. 5388

JOURDAIN (W. C.).

Some proposed emendations in the text of Shakespeare and explanations of his words [pp. 133–144, of the Transactions of the Philological Society ?] 8vo. n. p. n. d. 5389

Presentation copy to Mr. Dyce from the Author.

On an unexplained passage in Shakespeare's King Lear (pp. 134–36, of the Transactions of the Philological Society, —Vol. for 1857). 8vo. n. p. n. d. . 5390

JOVIAL CREW.

The Jovial Crew; a Comic Opera. 8vo. Lond. 1761. 5391

Altered from the "Jovial Crew; or, the Merry Beggars," by Richard Brome, (No. 1427), by the addition of several songs by Mr. Roome, Mr. Concanen, and Sir William Yonge, in 1731.

JUBILEE.

Songs, Chorusses, etc. which are introduced in the new entertainment of the Jubilee . . . [By Garrick?] 8vo. Lond. 1776. 5392

JUDÆI.

Trium scriptorum illustrium de tribus Judaeorum sectis syntagma. In quo N. Serarii, J. Drusii, J. Scaligeri, Opuscula exhibentur. Jacobus Triglandius diatriben de secto Karæorum adjecit. 2 pts. (in one vol.). 4to. Delphis. 1703. 5393

JUDAS MACCHABÆUS.

Judas Macchabæus, a sacred drama. 4to. Lond. n. d. 5394

JUDICIUM.

* Judicium, A Pageant. Extracted from the Towneley Manuscript of Ancient Mysteries. (Extracted from a MS. . . . by Peregrine Edward Towneley, for the Roxburghe Club.) 4to. Lond. 1822. 5395

JUDICIUM DISCRETIONIS.

Judicium Discretionis; or a just and necessary apology, for the Peoples judgement of private discretion, exhibited against the arrogant pretences and imperious suggestions of Tannerus, Valentia, Bellarmine, with other advocates of the Papal Tyranny. . . . 8vo. Lond. 1667. 5396

JULIANUS, IMPERATOR.

Ιουλιανου . . . Iuliani Imp. Opera quae supersunt omnia, et S. Cyrilli contra Iulianum Libri decem. Accedunt Dionysii Petavii in Iulianum notæ . . . E. Spanhemius Graecum Juliani contextum recensuit, etc. Gr. Lat. 2 vols. Folio. Lips. 1696. 5397

JUNIUS.

Junius: including letters by the same writer under other signatures; to which are added his confidential correspondence with Mr. Wilkes, and his private letters to Mr. H. S. Woodfall; a new and enlarged edition . . . By John Wade. (Bohn's Standard Library.) 2 vols. 8vo. Lond. 1850. 5398

JURIUS (PETRUS).

De pace inter Protestantes ineunda consultatio. 8vo. Ultrajecti. (16)88. 5399

JUSTINIANUS (FLAVIUS, Imperator).

Institutionum libri IIII. 8vo. Paris, ex off. R. Stephani. 1534. 5400

Another edition. Textu ad codicem olim Heilsbronnensem nunc Erlangensem recognito edidit Car. Bucher. 8vo. Erlangae. 1826. 5401

Another edition. Edidit . . . Ed. Schrader [et alii]. Editio stereotypa. 8vo. Berol. 1851. 5402

JUSTINUS, MARTYR.

Του αγιου Ι. απολογια πρωτη . . . [Second title.] Justini . . . apologia prima pro Christianis ad Antoninum Pium, cum Latina Joan. Langi versione . . . subjunctis emendationibus et notis Rob. ac Henr. Stephanorum [aliorumque]. Edita à J. E. Grabe. 8vo. Oxon., e theat. Sheldon. 1700. 5403

Απολογια δευτερα . . . [Second title.] Justini apologia secunda pro Christianis, Oratio Cohortatoria, Oratio ad Graecos, et de Monarchia liber: cum Latina Joan. Langi versione . . . subjunctis emendationibus et notis Rob. et Henr. Stephanorum [aliorumque]. Edita ab H. Hutchin. 8vo. Oxon., ex theat. Sheldon. 1703. 5404

Ιουστινου Απολογια . . . Justini Apologiæ duæ et Dialogus cum Tryphone Judæo. Cum notis et emendationibus Styani Thirlbii. Folio. Lond. 1722. 5405

JUSTINUS (M. JUNIUS).

Historiæ Philippicæ cum integris commentariis Jac. Bongarsii, Franc. Modii, etc., Et excerptis aliorum. Curante A. Gronovio. 8vo. Lugd. Bat. 1719. (Two copies.) 5406

No. 1. Autograph and MS. notes of Jer. Markland.

JUVENALIS (DECIUS JUNIUS).

D. J. Juvenalis et Auli Persii Flacci Satyræ cum commentariis. 8vo. Amst. 1684. 5407

Satyræ, cum scholiis veterum, et commentariis . . . Is. Grangæi . . . et aliorum. Accedit A. P. Flacci Satirarum liber. Is. Casaubonus recensuit. Editio novissima . . . cura et opera M. Casauboni. 4to. Lugd. Bat. 1695. 5408

Persius has a separate title and pagination.

D. J. Juvenalis et A. Persii Flacci Satiræ. Interpretatione ac notis illustravit L. Prateus. Editio quinta. 8vo. Lond. 1722. 5409

Satirae . . . recensitae . . . a G. A. Ruperti. 2 vols. Editio altera. 8vo. Lips. 1819–20. 5410

Satyræ, X., XIII., XIV., from the text of Ruperti, with a new and literal translation, and copious English notes [by George Burges]. 12mo. Camb. 1840. 5411

With MS. marginal notes (by G. B.) and the inscription "From the editor G. B. to his late found but fast friend A. D."

Translations.

Juvenal's sixteen Satyrs or, a survey of the manners and actions of mankind. By Sir Robert Stapylton. (Portrait of Stapylton.) 8vo. Lond. 1647. 5412

The first English translation of all the Satires. Horace Walpole's copy.

D. J. J., and A. P. Flaccus translated and illustrated, as well with sculpture as notes. By Barten Holyday. Fol. Oxf. 1673. 5413

The Tenth Satyr of J., English and Latin. The English by Tho. Shadwell. With illustrations upon it. 4to. Lond. 1687. 5414

The Satires of D. J. J. Translated into English verse. By Mr. Dryden and several other Eminent Hands. Together with the Satires of A. P. Flaccus. Made English by Mr. Dryden. Folio. Lond. 1693. 5415

Fifth edition. 12mo. Lond. 1713. 5416

Another edition. To which is prefix'd a Discourse concerning the original and progress of Satyr. 8vo. Lond. 1754. 5417

The Satires of Juvenal translated into English verse, with a correct copy of the original Latin . . . Also Dr. Brewster's Persius . . . By E. Owen. Lat. Eng. 2 vols. 8vo. Lond. 1785. 5418

A new and literal translation of Juvenal and Persius; with copious explanatory notes . . . By the Rev. M. Madan. 2 vols. 8vo. Lond. 1789. 5419

The Satires of D. J. J., and of A. P. Flaccus translated into English verse. By William Gifford, with notes and illustrations. (Third edition.) 2 vols. 8vo. Lond. 1817. 5420

Juvenal translated by Charles Badham. New edition. With an Appendix, containing imitations of the third and tenth satires by Dr. S. Johnson. 16mo. Lond. 1831. 5421

The First Satire of Juvenal imitated. 12mo. n. p. n. d. 5422

JUVENCUS (C. VETTIUS AQUILINUS).

C. Ivvenci, Coelii Sedvlii, Aratoris sacra poësis . . . 16mo. Lugd. 1553. 5423

Book-plate of Tho: Ruddiman inserted.

JUVENTINUS (ALBUS OVIDIUS).

La Philomèle, poème latin attribué à A. O. J. Publiée avec de nouvelles leçons et des notes critiques, par Charles Nodier. L. P. 8vo. Par. 1829. 5424

K.

KAMES (HENRY HOME, Lord).

Elements of Criticism. Seventh edition. With the Author's last corrections and additions. 2 vols. (Portrait.) 8vo. Edinb. 1788. 5425

KAY, or KAYE (JOHN).

Joannis Caii Britanni de Canibus Britannicis, liber unus; de rariorum animalium & stirpium historia, liber unus; de libris propriis, liber unus; de pronunciatione Græcæ & Latinæ linguæ, cum scriptione nova, libellus. Ad optimorum exemplarium fidem recogniti à S. Jebb. 8vo. Lond. 1729. 5426

KAYSER (WILHELMUS CAROLUS).

Historia critica tragicorum Græcorum. 8vo. Gottingæ. 1845. 5427

KEACH (BENJAMIN).

The Glorious Lover. A divine poem, upon the adorable mystery of Sinners Redemption. By B. K. Author of War with the Devil. 8vo. Lond. 1679. 5428

Sion in Distress: or, the Groans of the Protestant Church. Second edition. [Anon.] 8vo. Lond. 1681. 5429

KEAN, EDMUND.

A Defence of E. K. Being a reply to Mr. Buck's preface, and remarks on his tragedy of the "Italians." [Anon.] 8vo. Lond. n.d. 5430

A Reply to the defence of E. K., with observations in answer to the remarks on the tragedy of "the Italians." By a Friend to Justice. 8vo. Lond. 1819. 5431

A Letter to a friend of E. K., with hints on the possibility of a reconciliation between Mr. Buck and Mr. Kean. By a Lover of Harmony. 8vo. Lond. 1819. 5432

The Assailant Assailed. Being a vindication of Mr. Kean by C. 8vo. Lond. 1819. 5433

* The Life of E. K. 2 vols. (in one). [Anon.] (Portrait.) 8vo. Lond. 1835. 5434

(*See also* No. 613.)

KEATE (George).

Poetical Works. 2 vols. (Portrait.) 8vo. Lond. 1781. 5435

Sketches from Nature; taken, and coloured, in a Journey to Margate. Published from the original designs. Second edition. 2 vols. 12mo. Lond. 1779. 5436

A Probationary Ode for the Laureatship, by G. K., written in 1785. With notes critical and explanatory, by the Editor. 4to. Lond. 1787. (Two copies.) 5437

KEATS (John).

Poetical Works. (Portrait.) 8vo. Lond. 1841. 5438

* Poetical Works. With a memoir by Richard Monckton Milnes. Illustrated by 120 designs . . . drawn on wood by George Scharf, Jun. 8vo. Lond. 1854. 5439

Poems. [His first Collection.] 8vo. Lond. 1817. (Two copies.) 5440

Endymion: a poetic romance. [First edition.] 8vo. Lond. 1818. 5441

Lamia, Isabella, the Eve of St. Agnes, and other poems [First edition.] 12mo. Lond. 1820. 5442

* Life, letters, and literary remains. Edited by Richard Monckton Milnes. 2 vols. 8vo. Lond. 1848. 5443

Presentation copy from the Publisher.

KEBLE (John).

The Christian Year. [Anon.] Nineteenth edition. 8vo. Oxf. 1840. 5444

De Poeticæ Vi Medica. Prælectiones Academicæ Oxonii habitæ, Annis MDCCCXXXII . . . MDCCCXLI. 2 vols. 8vo. Oxon. 1844. 5445

KEIGHTLEY (Thomas).

The Fairy Mythology, illustrative of the romance and superstitions of various countries. New edition. (Frontispiece by Geo. Cruikshank.) 8vo. Lond. 1850. 5446

History of the Roman Empire, from the accession of Augustus to the end of the Empire of the West. Third edition. 8vo. Lond. 1850. 5447

The History of Rome, to the end of the Republic. Eighth edition. 8vo. Lond. 1856. 5448

The History of Greece. Eighth edition. 8vo. Lond. 1858. 5449

KEIR (James).

An Account of the life and writings of Thomas Day. 8vo. Lond. 1791. 5450

KELLY (Hugh).

Works. To which is prefixed the life of the Author. (Portrait.) 4to. Lond. 1778. 5451

Includes—False Delicacy (C.). A Word to the Wise (C.). Clementina (T.). The School for Wives (C.). The Romance of an Hour (C.).

False Delicacy: A Comedy. New edition. 8vo. Lond. n. d. 5452

A Word to the Wise, a Comedy. 8vo. Lond. 1770. 5453

Clementina, a Tragedy. [Anon.] New edition. 8vo. Lond. 1771. 5454

The School for Wives. A Comedy. Anon. 8vo. Lond. 1774. 5455

Fourth edition. 8vo. Lond. 1774. 5456

The Romance of an Hour, a comedy of two acts. 8vo. Lond. 1774. 5457

KELLY (Michael).

Reminiscences of M. K., of the King's Theatre, and Theatre Royal Drury Lane, including a period of nearly half a century; with original anecdotes of many distinguished persons. 2 vols. (Portrait.) 8vo. Lond. 1826. 5458

KELSALL (Charles).

A Letter from Athens, addressed to a Friend in England. [Anon.] Large 4to. Lond. 1812. 5459

"Written by Charles Kelsall."—*MS. note by Mr. Dyce.*

* Classical Excursion from Rome to Arpino. 8vo. Geneva. 1820. 5460

Privately printed.

KEMBLE (Charles).

The Point of Honor: a play, in three Acts. Taken from the French. 8vo. Lond. 1800. 5461

KEMBLE (John Philip).

* Fugitive Pieces. 12mo. York. 1780. 5462

"This vol. has sold for 5 Guineas: *very few* copies exist, Kemble having destroyed all those which he could purchase;—he, on one occasion, gave 15 guineas for a copy."—*MS. note by Mr. Dyce.*

The Farm House: a comedy, in three Acts. As altered by J. P. K. [Taken from Johnson's "Country Lasses."] Second edition. 8vo. Lond. 1789. 5463

Another edition. 12mo. Lond. 1847. 5464

Lodoiska; an opera, in three acts. 8vo. Lond. (1794.) (Two copies.) 5465

Macbeth, and King Richard the Third: an essay, in answer to Remarks on some of the characters of Shakspeare. 8vo. Lond. 1817. 5466

Presentation copy—"To Horace Twiss, Esqre. From the Authour."

An Authentic Narrative of Mr. Kemble's Retirement from the Stage; including Farewell Address, Criticisms, Poems, etc. . . . To which is prefixed, an Essay biographical and critical. With plates (including Portrait). [Anon.] 8vo. Lond. 1817. 5467

KEMBLE (Marie-Thérése De Camp, afterwards Mrs. Charles).

The Day after the Wedding; or, a Wife's First Lesson: an interlude. Second edition. 8vo. Lond. 1811. 5468

Smiles and Tears: or, the Widow's Stratagem: a comedy, in five acts. 8vo. Lond. 1815. 5469

KEMP (William).

Kemps Nine Daies Wonder: performed in a daunce from London to Norwich. With an introduction and notes by the Rev. Alexander Dyce. 8vo. Lond., printed for the Camden Society. 1840. 5470

With an autograph letter from Geo. Ormerod to J. B. Nichols on the subject of the present edition of Kemp.

KEN (Thomas, Bishop of Bath and Wells).

The Works . . . consisting of the following pieces of divine Poetry. . . . Published from original manuscripts, by William Hawkins. 4 vols. 8vo. Lond. 1721. 5471

KENEALY (Edward Vaughan).

Goethe: a New Pantomime. 8vo. Lond. 1850. 5472

A New Pantomime. 8vo. Lond. 1863. 5473

KENNEDY (George John).

Remarks on Mr. Mitchell's edition of the Comedies of Aristophanes. 8vo. Camb. 1841. 5474

KENNETT (Basil).

Romæ Antiquæ Notitia; or the Antiquities of Rome. In two parts. New edition. 8vo. Edinb. 1812. 5475

KENNEY, or KENNY (JAMES).

Society, a poem in two parts; with other poems. 12mo. Lond. 1803. 5476

Ella Rosenberg: a melo-drama. In two acts. (Portrait of Mrs. H. Siddons in character.) 8vo. Lond. 1807. 5477

The World! A comedy, in five acts. 8vo. Lond. 1808. (Two copies.) 5478

Raising the Wind: a farce, in two acts. New edition. 8vo. Lond. 1810. 5479

Debtor and Creditor: a comedy, in five Acts. 8vo. Lond. 1814. 5480

A House out at Windows. A musical piece. 8vo. Lond. 1817. 5481

The Touchstone; or, the World as it Goes. A comedy, in four Acts. 8vo. Lond. 1817. (Two copies.) 5482

Match-Breaking; or, the Prince's Present. A comedy, in three acts. 8vo. Lond. 1821. 5483

John Buzzby; or, A Day's Pleasure. A comedy, in three acts. 8vo. Lond. 1822. 5484

KENNICOTT (BENJAMIN).

Two Dissertations: the first on the Tree of Life in Paradise. . . . The Second on the Oblations of Cain and Abel. Second edition. 8vo. Oxf. 1747. 5485

KENRICK (WILLIAM).

A Review of Dr. Johnson's new edition of Shakespeare: in which the ignorance, or inattention, of that editor is exposed, and the poet defended from the persecution of his commentators. 8vo. Lond. 1765. 5486

Falstaff's Wedding: a comedy. Being a Sequel to the second part of . . . Henry the Fourth. Written in imitation of Shakespeare. Second edition. 12mo. Lond. 1766. 5487

New edition. 8vo. Lond. 1773. (Two copies.) 5488

The Widow'd Wife. A Comedy. 8vo. Lond. 1767. 5489

New edition. 8vo. Lond. 1768. (Two copies.) 5490

The Duellist, a comedy. Third edition. 8vo. Lond. 1773. 5491

Fourth edition. 8vo. Lond. 1774. 5492

The Lady of the Manor, a comic opera . . . The Songs set to music by Mr. Hook. 8vo. Lond. 1778. 5493

Third edition. 8vo. Lond. 1778. 5494

KENYON (JOHN).

Poems: For the most part Occasional. 8vo. Lond. 1838. 5495

"To Major John Thornton from his early schoolfellow the Author—London —1846."

Rhymed Plea for Tolerance. In two dialogues. With a prefatory dialogue. Second edition. 8vo. Lond. 1839. 5496

A Day at Tivoli: With other verses. 8vo. Lond. 1849. 5497

Presentation copy to Dr. Hawtrey.

KER (JOHN).

Quaternae epistolae. Prima et secund aad Ric. Bentleium: tertia ad Ez. Spanhemium: quarta ad Lud. Frid. Bonetum 8vo. Lond. 1713. 5498

Donaides: sive Musarum Aberdonensium de eximia Jac. Fraserii, in Academiam Regiam Aberdonensem munificentia, carmen Eucharisticum. Notis Illustratum . . . (With a Poem in imitation of Donaides, by David Malloch.) 4to. Edinb. 1725. 5499

Cantici Solomonis paraphrasis gemina . . . notis . . . illustrata. Auctore J. Kerro. 8vo. Edinb. 1728. 5500

Presentation copy with Ker's autograph.

KERRY.

A Kerry Pastoral in imitation of the First Eclogue of Virgil. Edited, with introduction and notes, by T. C. Croker. 8vo. Lond., Percy Society, No. 33. 1843. 5501

KERSEY (JOHN).

Dictionarium Anglo-Britannicum: or, a general English Dictionary. . . . Second edition. 8vo. Lond. 1715. 5502

KIDD (THOMAS).

Proposals for publishing by subscription, a correct edition of the Ilias and Odyssey. 4to. (Lond.) n. d. (? 1807.) 5503

KIDGELL (JOHN).

A genuine and succinct narrative of a scandalous, . . . libel, entitled, an Essay on Woman . . . 4to. Lond. n. d. (? 1763.) 5504

The Card. [Anon.] 2 vols. 12mo. Lond., printed for the Maker. 1755. 5505

MS. note and cuttings, ascribing the work to Kidgell.

KILLIGREW (ANNE).

Poems. (Portrait.) 4to. Lond. 1686. 5506

KILLIGREW, or KILLIGRAEW (HENRY).

The Conspiracy, a tragedy, as it was intended, for the nuptialls, of the Lord Charles Herbert, and the Lady Villers. 4to. Lond. 1638. (Two copies.) 5507

Pallantus and Eudora a tragœdie. Folio. Lond. 1653. 5508

KILLIGREW (THOMAS).

Comedies, and Tragedies. (Portrait.) Folio. Lond. 1664. Contains :—The Princesse (T. C.). The Parson's Wedding (C.). The Pilgrim (T.). Cecilia and Corinda (Two Parts) (T. C.). Thomaso (Two Parts) (C.). Bellamira, her Dream (Two Parts) (T. C.). Claricilla (T. C.). The Prisoners (T. C.). 5509

KILLIGREW (SIR WILLIAM).

Four New Playes, viz.: The Seege of Urbin. Selindra. Love and Friendship. Tragy-Comedies. Pandora. A comedy. Folio. Oxf. 1666. 5510

KILVERT (FRANCIS).

Memoirs of the life and writings of Richard Hurd, Bishop of Worcester; with a selection from his correspondence and other unpublished papers. 8vo. Lond. 1860. (Two copies.) 5511

KING, EDWARD.

Jvsta Edovardo King Naufrago, ab Amicis mœrentibus, amoris & μνείας χάριν. 4to. Cantab. 1638. 5512

Second title. Obsequies to the memorie of Mr. Edward King, Anno Dom. 1638. 4to. Printed by Th. Buck. and R. Daniel, printers to the Vniversitie of Cambridge. 1638.

Milton's Lycidas first appeared in this volume.

KING (HENRY, Bishop of Chichester).

Poems and Psalms. Edited by Rev. J. Hannah. 16mo. Oxf. 1843. 5513

KING (WILLIAM, Archbishop of Dublin).

The right method of interpreting Scripture, in what relates to the nature of the Deity, and his dealings with mankind, illustrated, in a discourse on Predestination, preached at Christ Church, Dublin, May 15, 1709. With notes by the Rev. Richard Whately. 8vo. Oxf. 1821. 5514

KING (WILLIAM, LL.D.).

The Original Works . . . Now first collected: with historical notes and memoirs of the Author. (Portrait.) 3 vols. [Edited by John Nichols.] 8vo. Lond. 1776. 5515

Poetical Works. With the Life of the Author. [Bell's Edition.] 2 vols. (in one). 12mo. Edinb. 1781. 5516

A Journey to London, in the Year, 1698. After the ingenuous method of that made by Dr. Martin Lyster to Paris, in the same year, etc. Written originally in French, by Monsieur Sorbiere. Second Edition. [Anon.] 8vo. Lond., 1699. 5517

Dialogues of the Dead. Relating to the present controversy concerning the Epistles of Phalaris. By the author of the Journey to London. 8vo. Lond. 1699. (Two copies.) 5518

The Art of Love: in imitation of Ovid De Arte Amandi. With a preface containing the life of Ovid. (And the Latin text of Ovid at the foot.) 8vo. Lond. n. d. 5519

The Art of Cookery, in imitation of Horace's Art of Poetry. With some letters to Dr. Lister, and others: occasion'd principally by the title of a book publish'd by the Doctor, being the Works of Apicius Cœlius, concerning the soups and sauces of the Antients. . . . To which is added, Horace's Art of Poetry, in Latin. By the author of the Journey to London. 8vo. Lond. n. d. 5520

KING (William, LL.D., Principal of St. Mary Hall, Oxford).

[Half title.] Opera. Lat. and Engl. 4to. (Oxon. 1736, etc.) Various pieces, with separate titles, paginations, and dates. One of these is—The Toast. An heroick poem in four books, written originally in Latin, by Frederick Scheffer: now done into English and illustrated with notes and observations, by Peregrine ODonald [i.e. W. K.]. Dublin, printed, Lond. reprinted, 1736. 5521

"This volume was never published, and on the death of the author, the whole impression, except 60 copies, was destroyed by his executors." Lowndes, Bibl. Man. (Bohn's ed.) p. 1275. MS. list of contents and key to the "Toast" (separate).

Political and literary anecdotes of his own times. 8vo. Lond. 1818. 5522

MS. notes by Rev. J. Mitford.

Second edition. 8vo. Lond. 1819. 5523

KINGSTON, Elizabeth Chudleigh, Duchess of.

* An authentic detail of particulars relative to the late Duchess of Kingston. New edition. [Anon.] (Portrait.) 8vo. Lond. 1788. 5524

"Very scarce."—*MS. note by Mr. Dyce.*

KINNAIRD (Douglas).

The Merchant of Bruges; or, Beggar's Bush. With . . . additions. 8vo. Lond. 1815. 5525

KIRCHMANNUS (JOHANNES).

De annulis liber singularis. Accedunt Geo. Longi, Abr. Gorlæi, et Henr. Kornmanni de iisdem tractatus absolutissimi. 12mo. Lugd. Bat. 1672. 5526

De Funeribus Romanorum libri quatuor cum appendice, figuris illustrati. Accessit et Funus Parasiticum Nic. Rigaltii. 12mo. Lugd. Bat. 1672. 5527

The "Funus Parasiticum" has its own title and pagination.
"A present to J. Douglas by M. Lort."

In Funere Pauli G. F. P. N. Merulae Historiarum Professoris in Academia Batavorum . . . Oratio. 12mo. Lugd. Bat. 1672. 5528

KIRKBY (JOHN).

The Capacity and extent of the human understanding; exemplified in the extraordinary case of Automathes; a young nobleman, who was accidentally left in his infancy, upon a desolate island, and continued nineteen years in that solitary state, separate from all human society. . . . 12mo. Lond. 1745. 5529

KIRKE (JOHN.)

The Seven Champions of Christendome. Acted at the Cocke-pit, and at the Red-Bull in St. Johns Streete, with a generall liking. And never Printed till this Yeare 1638. Written by J[ohn] K[irke]. 4to. Lond. 1638. 5530

KLIMIUS (NICOLAS). *See* HOLBERG.

KLOPSTOCK (FRIEDRICH GOTTLOB).

The Death of Adam. A Tragedy. In three acts. From the German of K. 12mo. Lond. 1763. 5531

The Messiah: from the German of Klopstock. The first sixteen books by Mrs. Collyer, and the three last by Mrs. Meeke. To which is prefixed, an introduction on divine poetry. 2 vols. 18mo. 1811. 5532

Messiah, a Poem in twenty cantos: Translated, from the German, into English verse; by G. H. C. Egestorff. Vol. I. 8vo. Hamburgh. 1821. 5533

"This book consists of four volumes . . . but only the 1st vol. has a title-page."—*MS. note by Mr. Dyce.*

KLOTZIUS (CHRISTIANUS ADOLPHUS).

Vindiciae Q. Horatii Flacci. Accedit commentarius in carmina poetae. 8vo. Bremae. 1764. 5534

Lectiones Venusinae. 8vo. Lips. 1770. 5535

KNACKE TO KNOW A KNAVE.

* A most pleasant and merie nevv Comedie, Intituled, A Knacke to knowe a Knaue. Newlie set foorth, as it hath sundrie tymes bene played by Ed. Allen and his Companie. VVith Kemps applauded Merrimentes of the men of Goteham, in receiuing the King into Goteham. [Orig. ed.] B. L. 4to. Lond., Richard Iones. 1594. 5536

KNACKE TO KNOW AN HONEST MAN.

* A Pleasant Conceited Comedie, called, A Knacke to know an honest Man. As it hath beene sundrie times plaied about the Citie of London. [Orig. ed.] 4to. Lond., Cuthbert Burby. 1596. 5537

KNAVERY.

Knavery in all Trades: or, the Coffee-House. A Comedy. As it was acted in the Christmas Holidays by several apprentices with great applause. 4to. Lond. 1664. 5538

Richard Heber's copy.

KNEVET (RALPH).

* Rhodon and Iris. A Pastorall, As it was Presented at the Florists Feast in Norwich, May 3. 1631. 4to. Lond. 1631. 5539

KNIGHT (ANN CUTHBERT RAY, or REAY, afterwards MRS.).

* Home: a Poem. 12mo. Edinb. 1815. 5540

"When I was a little boy at Aberdeen, I frequently had for my companion the authoress of these Poems, who was then a year or two older than myself. Her maiden name was Ann Cuthbert Ray (or Reay). Of her life after girlhood I know nothing."—*MS. note by Mr. Dyce.*

A Year in Canada, and other poems. 12mo. Edinb. 1816. 5541

KNIGHT (RICHARD PAYNE).

An Account of the Remains of the Worship of Priapus, lately existing at Isernia, in the Kingdom of Naples: In two letters; One from Sir William Hamilton . . . And the other from a Person residing at Isernia: To which is added, A Discourse on the Worship of Priapus, and its connexion with the mystic Theology of the Ancients. 4to. Lond. 1786. 5542

(Privately printed.) MS. inscription signed by [Sir] Joseph Banks as Secretary to the Society of Dilettanti.

An Analytical essay on the Greek Alphabet. Large 4to. Lond. 1791. 5543

Book-plate of William Mitford, the Historian.

The Landscape, a didactic poem. In three books. Second edition. Large 4to. Lond. 1795. 5544

The Progress of Civil Society. A didactic poem, in six books. Large 4to. Lond. 1796. 5545

* An analytical inquiry into the principles of taste. Third edition. 8vo. Lond. 1806. (Two copies.) 5546

An Inquiry into the symbolical language of Ancient Art and Mythology. 8vo. Lond. 1818. 5547

Privately printed. Presentation copy.

Alfred; a romance in rhyme. 8vo. Lond. 1823. 5548

KNIGHTHOOD.

Knighthood No Trifle . . . Or, Lady Wou'd-be; a tale. Second edition. Folio. Dublin, printed; Lond., reprinted. 1747. 5549

"For Mr. Garrick."

KNOWLES (JAMES SHERIDAN).

Dramatic Works. 2 vols. (Portrait). 8vo. Lond. 1856. 5550

Vol. I. Caius Gracchus (T.). Virginius (T.). William Tell (Play). Alfred the Great (P.). The Hunchback (P.). The Wife: a Tale of Mantua. The Beggar of Bethnal Green (C.). The Daughter (P.).

Vol. II. The Love Chase (C.). Woman's Wit (P.). The Maid of Mariendorpt (P.). Love (P.). John of Procida (T.). Old Maids (C.). Rose of Arragon (P.). The Secretary (P.).

The Wife: a Tale of Mantua. A play, in five acts. 8vo. Lond. 1833. 5551

The Daughter. A play, in five acts. 8vo. Lond. 1837. 5552

Love. A play. In five acts. Fifth edition. 8vo. Lond. 1840. 5553

KNOWLES (JOHN).

* The Life and Writings of Henry Fuseli. The former written, and the latter edited by J. K. (Portrait of Fuseli.) 3 vols. 8vo. Lond. 1831. 5554

KNOX (VICESIMUS).

Essays, moral and literary. 14th edit. 2 vols. 12mo. Lond. 1795. 5555

KOPPIERS (PETRUS HENRICUS).

Observata Philologica in loca quaedam Antiphanis, Theocriti, Pauli Apostoli, Eratosthenis; et Propertii. 8vo. Lugd. Bat. 1771. 5556

KORAN.

The Koran, commonly called the Alcoran of Mohammed, translated into English, etc. By George Sale. 8vo. Lond. 1734. 5557

KOTZEBUE (AUGUSTUS FRIEDRICH FERDINAND VON).

Lovers' Vows: or, the Child of Love. A play. In five acts. Translated from the German of A. von K.: with a brief biography of the Author, by Stephen Porter. 8vo. Lond. 1798. 5558

Another version. By Mrs. Inchbald. Second edition. 8vo. Lond. 1798. 5559

Seventh edition. 8vo. 1798. 5560

The Stranger: a comedy. Freely translated from K.'s German comedy of Misanthropy and Repentance (by A. S * * * *k, i.e. Schinck). 8vo. Lond. 1798. 5561

Second edition. 8vo. Lond. 1798. 5562

Third edition. 8vo. Lond. 1798. 5563

Fourth edition. 8vo. Lond. 1798. 5564

Seventh edition. 8vo. Lond. 1799. 5565

Pizarro; a tragedy, in five acts . . . from the German drama of K.; and adapted to the English Stage by R. B. Sheridan. 8vo. Lond. 1799. (Two copies.) 5566

Fourth edition. 8vo. Lond. 1799. 5567

Eleventh edition. 8vo. Lond. 1799. 5568

Twentieth edition. 8vo. Lond. 1799. 5569

Rolla; or, the Peruvian Hero: a tragedy, in five Acts. Translated from the German of K. By M. G. Lewis. 8vo. Lond. 1799. 5570

Second edition. 8vo. Lond. 1799. 5571

Sighs; or the daughter, a comedy, in five acts: Taken from the German drama of K., with alterations by Prince Hoare. Sixth edition. 8vo. Lond. 1799. 5572

The Wise Man of the East. A play, in five acts. From the German of K. By Mrs. Inchbald. 8vo. Lond. 1799. 5573

Second edition. 8vo. Lond. 1799. (Three copies.) 5574

KRAMER (Carl Gottlob).

Herman of Unna: a series of adventures of the fifteenth century, in which the proceedings of the secret tribunal under the Emperors Winceslaus and Sigismund are delineated. Written in German by Professor K. Second edition. 3 vols. 12mo. Lond. 1794. 5575

KRIGHOUT (Jacobus).

Memoria Wetsteniana vindicata; seu J. K. Epistola responsoria ad stricturas Jo. Ludovici Frey ad Sermonem Funebrem in obitum Jo. Jacobi Wetstenii. (With) Appendix. 4to. Amstel. (1755.) 5576

KUINOEL (Christianus Theophilus).

Commentarius in libros Novi Testamenti historicos. Editio tertia. 4 vols. 8vo. Lips. 1823–27. 5577

Commentarius in Epistolam ad Hebraeos. 8vo. Lips. 1831. 5578

KUSTERUS (Ludolphus).

De vero usu verborum mediorum . . . Item veteres poetæ citati ad P. Labbei de Ancipitum Græcarum vocalium in prioribus syllabis Mensura confirmandam sententiam . . . Operâ Edwardi Leedes. 8vo. Lond. 1750. 5579

Autograph and MS. notes of Jer. Markland.

Editio Decima. 8vo. Lond. 1793. 5580

KYD (Thomas).

The First Part of Ieronimo. With the Warres of Portugall, and the life and death of Don Andræa. B. L. [Anon.] [Orig. ed.] 4to. Lond. 1605. 5581

The Spanish Tragedie: Or, Hieronimo is mad againe: Containing the lamentable end of Don Horatio, and Belimperia; with the pittifull Death of Hieronimo. Newly corrected, amended, and enlarged with new Additions as it hath of late beene diuers times Acted. [Anon.] 4to. Lond. 1618. 5582

Another edition. 4to. Lond. 1633. 5583

LONDON:
Printed by George Edward Eyre and William Spottiswoode,
Printers to the Queen's most Excellent Majesty.
For Her Majesty's Stationery Office.
[P. 2508.—750.—2/75.]

THE LIBRARY
UNIVERSITY OF CALIFORNIA
Santa Barbara
Goleta, California

THIS BOOK IS DUE ON THE LAST DATE
STAMPED BELOW.

AILABLE FOR
ULATION AFTER
PLAY PERIOD
AUG 5 '60

-3,'59(A552s4)476

D 000 340 793 9